"All the News That's Fit to Print."

The New York Times.

THE WEATHER.
Fair to-day and to-morrow; moderate to brisk northwest winds.

VOL. LX...NO. 19,805. * * * NEW YORK, FRIDAY, DECEMBER 2, 1910.—EIGHTEEN PAGES ONE CENT In Greater New York, Jersey City, and Newark. / Elsewhere. TWO CENTS.

BALFOUR'S NEW MOVE DIVIDING HIS PARTY

Premier Asquith Describes His Chief Opponent's Changes of Policy as Almost Indecent.

PROTECTION NOT ABANDONED

Balfour Says It Is Still a Party Plank —Wretched Weather Incapacitates Leading Politicians.

LONDON, Dec. 1.—There is the possibility of an unlooked-for result in the attempt of the Right Hon. A. J. Balfour, the Opposition leader, to remove tariff reform from the immediate filed of politics. The question to-night looms larger than ever in the campaign—so much so that Mr. Balfour himself, in a speech at Reading, was fain to explain that his party had not altered its views on this subject and that tariff reform was still a chief plank in the party's constructive policy. But, he explained, the Unionists needed to obtain the formal and explicit consent of the people thereto. The policy of the referendum, he said, was consistent with the true idea of popular Government.

The fact is, Mr. Balfour's pronouncement on Tuesday that he was willing to submit tariff reform to a referendum has rather sundered than knit his party, and has supplied the Liberals with another effective argument against tariff reform, namely, that Mr. Balfour has been compelled to sidetrack it.

The interest in the speeches to-night centred in Premier Asquith's reply to the Opposition leader. This was delivered at a great meeting in Wolverhampton. The Premier said: "We are living in times of rapid movement, when it is a relief to wake any morning and not find some fresh part of the Constitution reconstructed."

He described Mr. Balfour's "volte face" on the questions of the reform of the House of Lords and tariff reform as unique—almost indecent. He said he could not imagine a greater caricature of the referendum than in putting a few abstract questions to the people without concrete embodiment of the proposals. If any one but a sane and responsible statesman had contemplated such a scheme he would be called a madman.

After study of the working of the referendum in foreign countries, the Premier continued, he had arrived at the conclusion that it had proved a most unsatisfactory and disappointing method of ascertaining public opinion.

Winston Spencer Churchill, the Home Secretary, displays untiring energy. He addressed several meetings at Dundee to-night, and will deliver two speeches in Cheshire to-morrow. From there he will go by special train to Grimsby, where he will speak at midnight, replying to a speech which Mr. Balfour will make earlier in the evening. In order to ascertain the nature of Mr. Balfour's address special relays of motor cars will convey a verbatim report of this to the Home Secretary at Sheffield, enabling him to study the address on the train. After his speech at Grimsby Mr. Churchill will return to Manchester, where he will speak on Saturday afternoon. He will go from there to Chester for another Liberal demonstration on Saturday night—a heavy twenty-four hours' programme.

The Home Secretary will have a special guard of detectives to provide against suffragist attentions.

Frederick E. Smith, K. C., Unionist member for the Walton Division of Liverpool, is running a good second to the Home Secretary in energetic campaigning, while Chancellor Lloyd-George, John Burns, and other effective speakers from both sides are keeping busy.

Lord Lansdowne is showing great energy in support of his proposals for the reform of the House of Lords. To-day he addressed a big meeting at Portsmouth in the interest of Lord Charles Beresford, whose seat for Portsmouth is seriously threatened by the Liberals. Sir Edward Grey, the Foreign Secretary, has arranged to reply to Lord Lansdowne.

The weather for the campaign could scarcely be worse. Outdoor meetings planned at many places have necessarily been abandoned. The weather has incapacitated many candidates and speakers, among the number being Lewis Harcourt, Secretary of State for the Colonies, and Reginald McKenna, First Lord of the Admiralty. The women, as usual in England, are taking a prominent part in the canvassing.

HURT IN AUTO CRASH.

Car's Occupants Injured, Though Girl Escapes as Buggy Is Demolished.

Special to The New York Times.

WHITE PLAINS, Dec. 1.—An automobile owned by George C. Menzies, ex-Supervisor of the town of Greenburg, and a wealthy resident of Irvington, crashed into a buggy, in which were Miss Helen Butler of this place and her coachman, on the Dobbs Ferry Road, near the Century Club, about three miles from here, late to-night, killing the horse and injuring the occupants of the automobile. Miss Butler and her coachman, though they were thrown twenty feet, landed on the grass at the side of the road and were uninjured.

Mr. Menzies was accompanied by his chauffeur, and had Thomas Ward and Mr. Ward's son, Thomas Ward, Jr., of Tarrytown Road, White Plains, as his guests. The road was muddy from light snow this afternoon, and in attempting to pass the buggy, which was going in the same direction, Mr. Menzies's chauffeur turned sharply, and the heavy machine skidded in the mud. The steering gear parted, tearing off both front wheels of the automobile, and the machine struck the horse and buggy with force that broke the back of the horse and demolished the buggy. All in the automobile were thrown out.

Mr. Menzies landed in the road about 20 feet in front of his machine. He has two broken ribs and internal injuries. Mr. Ward was badly bruised, and his son got a scalp wound.

Dr. Walter E. Lowthian of White Plains came in an automobile and hurried the injured men to the residence of Mr. Ward here. Mr. Menzies, though in great pain, refused to be moved until he knew that Miss Butler was injured. Then he insisted that Dr. Lowthian take her home before he touched him. Miss Butler attempted to relieve his suffering until friends arrived in an automobile and took her to her home. It is said that Mr. Menzies will probably recover.

HOME TO FIND BABIES DEAD.

Grandfather and Children Asphyxiated While Mrs. Cruger Bought Xmas Gifts

Mrs. Frederick G. Cruger, wife of a policeman attached to the Madison Street Station, left her home on the third floor of 108 Norwood Avenue, East New York, yesterday afternoon, to join her husband and do some Christmas shopping. She left her two little children, Dorothy, 4 years old, and Edna, 2 years, in charge of their grandfather, Alonzo Cruger.

Henry Koehler, who occupies the flat under that of the Crugers, smelled gas about 9 o'clock and started to investigate. He aroused others in the house and they traced the escaping gas to the Cruger apartment. Knocking at the door brought no response and they broke it in.

The place was filled with gas. On the kitchen floor lay the grandfather. Near him lay little Dorothy. She evidently had attempted to get to the door and had fallen. In the dining room on a lounge lay Edna. All were dead.

The gas was found to be escaping from an open cock on a jet behind the boiler in the kitchen, where an attachment could have been made with a gas stove. The police believe that Cruger, who was 69 years old, hung up a heavy pair of iron tongs, which he had been using about the stove, in such a way that it opened up the gas flow.

Half an hour after the bodies had been found Mrs. Cruger returned home alone, her husband having remained in Manhattan. The mother carried in her arms the toys she had purchased for the children for Christmas presents.

William Cruger, her brother-in-law, met her at the house door and on a pretext got her to accompany him to his home at 146 Hale Street. There she was told of the death of her family. She broke down and for a time it was thought grief would make her insane.

OPENS PHILOSOPHERS' HALL.

Staten Island Has a Log Cabin In Which They May Meditate Free.

"I propose to erect from the trees growing in the forest of Emerson Hills, a log cabin, 12 by 22 feet on the inside, with three windows, one door, and an open fireplace with earthen floor. The cabin is not to be occupied as a residence, but as a temporary place of retreat and contemplation for lovers of nature, statesmen with political futures before them and behind them, those wishing to reflect on the gratitude of future generations and the ingratitude of the present and past generations, for thinkers generally, and philosophers born as such or grown to be such by the trials of professional, commercial, political, and social strife and defeats."

These are the specifications filed with John Seaton, Superintendent of Buildings of the Borough of Richmond, by Cornelius G. Kolff, Secretary of the Richmond Holding Company and of the Staten Island Chamber of Commerce, for a log cabin that has just been built for him by Robert Williams, a Virginia negro, employed on his place. The cabin now stands in a clearing in the woods on the slope of the hill, about 500 feet south of Mr. Kolff's own fine home. It has the regulation old-fashioned pitch roof and latchstrings of the old Virginia log cabin.

Mr. Kolff says he has already sent out invitations to all the prominent men of the country to come to the cabin and do their meditating. To each of them, he says, he has promised the use of a corncob pipe to be hung on the wall under his name, after the meditation is done, in case he wants it for a second spell.

The cabin is to be called "Philosophers' Hall."

Mr. Kolff, in addition to his hobby of helping great men, deals in and booms Staten Island real estate.

HARVARD HAS 32,192 SONS.

New Alumnus Directory Shows Them Everywhere and in All Activities.

Special to The New York Times.

CAMBRIDGE, Mass., Dec. 1.—The Harvard Alumnus Directory was issued today. The catalogue which contains the names, present addresses and other interesting matter about the vast army that calls Harvard Alma Mater was compiled by Jerome D. Greene, now of New York, but formerly Secretary to the Harvard corporation. It contains the names of 32,192 men now believed to be living.

Some interesting statistics are gleaned from the publication of the directory. Massachusetts has the largest representation with more than 12,000. New York comes next with 4,700, with Pennsylvania third, and Illinois fourth. Canada leads among the foreign countries with 411, with England second with 146. Japan has 36, France 33, Germany 63 and China 53.

Boston leads the cities, harboring 5,361, with New York next with 3,335. This city is third with 1,203. Other cities with large Harvard contingents are Chicago, 713; Washington, 473; Philadelphia, 403; Worcester, 390; Providence, 374; St. Louis and San Franciso, each 276; Cleveland, 261; Cincinnati, 243; Pittsburg, 136; Buffalo, 179, and Baltimore, 162.

There are 5,300 Harvard graduates engaged in the practice of law, being 16.5 per cent. of the entire directory enrollment. Education claims, 3,554. Medicine, not including dentistry, 3,337; finance, 1,716; manufacturing, more than 1,600, and the ministry slighty more than 1,000.

Some of the other professions which are represented by large numbers of alumni are: Dental medicine, 695; Agriculture, 574; journalism, 498; real estate, 493; science, 488; letters, 447; Government Civil Service, 412; civil engineering, 392; architecture, 315; transportation, 282; publishing and printing, 215; mechanical engineering, 200. There are 138 men in the military service, 49 men in social service and 75 men in forestry. Three hundred and eighty-four men have no occupations and the occupations of 3,477 either are unknown, or have not been reported.

NEW HAVEN, Dec. 1.—The directory of the living non-graduates of Yale University for 1910, just published, contains 6,872 names. Over one-half of those listed have unspecified vocations, but the mercantile business shows 564. Next ranks the ministry with 366; manufacturing, with 360; educational work, with 343; law, 345, and finance, 321. The smallest group is that of science, which number is 30.

REWARD FOR PEARY.

Taft Urged to Suggest One, but Has Not Decided to Act.

WASHINGTON, Dec. 1.—President Taft daily is being urged to recommend to Congress some suitable recognition of Capt. Robert E. Peary of the Navy for his polar discovery.

Various forms of reward have been suggested, but as yet the President has not indicated what his course in the matter will be.

DEWEY'S PURE GRAPE JUICE
It purifies the blood, is very nourishing.
H. T. DEWEY & SONS CO., 138 Fulton St., N.Y.
—Adv.

CABINET APPROVES LONG TAFT MESSAGE

Final Draft of Document Containing More Than 30,000 Words Goes to the Printer.

MONEY BILLS ARE RUSHED

Committees Prepare Appropriations Early Because House Rules Permit More Consideration of Them.

WASHINGTON, Dec. 1.—President Taft to-day completed his annual message and sent it to the Government printing office in its final form. It was laid before the Cabinet at a special session which began at 10 o'clock this morning and lasted until nearly 3 in the afternoon. The President went over every feature of the document with the Cabinet advisors and it is said that some changes were made at their suggestion, principally in matters affecting their own departments.

The message is said to be an unusually long one, the estimates running from 30,000 to 40,000 words.

President Taft will send a special message to Congress next week embodying the report of the Board of Engineers appointed to examine irrigation and reclamation projects in the West. At the last session of Congress $20,000,000 was appropriated to complete the various worthy projects and Mr. Taft appointed a board to decide just what projects should be continued and what, if any, should be abandoned.

Opposition to the fortification of the Panama Canal, as the President will recommend in his message, developed to-day from an unexpected quarter. Representative Roberts of Massachusetts, a member of the Naval Committee, believes that the navy itself can defend the canal much better than forts. His plan is to keep a fleet of submarines—fifty at each end of the canal—and let them be responsible for the safety of the passes. This Government has never gone very widely into the purchase of submarines, and it is not likely that any strong sentiment will form in favor of the plan. Mr. Roberts is a graduate of Annapolis.

The opening of the short session of Congress next Monday will find appropriation bills in shape for earlier action than in any recent year. These must all originate in the House of Representatives, and the committees of that body are now at work upon them, with prospects of having several of them ready for the first week of the session.

The River and Harbor Committee of the House began work yesterday on its $30,000,000 appropriation bill and Representative Alexander of New York, Chairman of the committee, expects to have the measure ready within a week.

The Indian Affairs committee began consideration of the Indian Appropriation bill to-day. It will carry about $9,000,000 for the support of Indians and their institutions. Representative Burke, Chairman of the committee, expects to have it ready for consideration Monday.

Many of the separate appropriation bills originate with the appropriations committee, of which Representative Tawney is Chairman. Sub-committees of that body are now at work upon the bill which carries funds for the legislative, executive and judicial branches of the Government, and the measure providing for funds for the District of Columbia. Both of these will be ready for the House before the Christmas recess.

The unusual activity upon the appropriation bills is due to changes in the rules of the House which make it impossible for appropriation bills to have as speedy consideration as in the past.

OUT WINDOW FROM ARREST.

With Detectives Holding His Heels Fugitive Hung Over 42d Street.

A cry and a crash of shattered glass in a front window on the fourth floor of 350 West Forty-second Street early last night made every one in the street below glance up in time to see a man plunge head first through the window. Those in the street cried out, too, expecting to see the man crash to the pavement, but suddenly four hands appeared through the shattered window pane, grasping the man's feet, and two frightened faces showed above them.

"Come and help us. We're out! We can't hold him long!" shouted one of the men in the window, and half a dozen men, including a policeman of the West Thirty-seventh Street Station, dashed up the stairs to the fourth floor.

In the front room they found Detectives Kesselmark and Moonan and a third man still tugging at a pair of boots at the window sill. The detectives' hands were streaming with blood where the jagged glass had cut them. With the aid of the newcomers the detectives dragged their man back into the room.

"Rather death than arrest!" he kept screaming, but the angry detectives quieted him. He was Gino Brunello, a waiter, who lived in this room of the boarding house. The detectives had entered suddenly to arrest him on complaint of Frank Monaco, another waiter, living in the same place, at whom he was charged with having pointed a revolver in an altercation on Wednesday night.

THEIR LEGS AT A FACTORY.

Therefore Two Men Couldn't Get to Court to Answer Complaints.

For want of a leg each two men were unable to get to the Gates Avenue Police Court in Brooklyn yesterday to answer to complaints against them. Magistrate Geismar was startled when the first of the two cases was called and a brother of the accused man stepped forward with the statement:

"Your Honor, he can't get here because one of his legs has been sent to the factory to be repaired."

"Don't attempt to trifle with this court, young man," warned the Magistrate, frowning.

"I ain't trifling, Judge," returned the man; "the leg is of wood and it got out of working order yesterday."

Then the second case was called. A man who said he was a friend of the accused stepped forth and gave a like excuse for the latter's failure to appear.

"Well," said the court to the brother and the friend, "you tell those men they'll have to be here next Thursday if they have to hop to court on one leg each."

PUZZLED PEOPLE
will be aided in choosing presents by inspecting the cleverly selected leather novelties for travel and home use sold by the Innovation, 329 5th Ave., at a saving of ⅓ to ½.—Adv.

BRANDEIS.

A strong sketch of the man who offers to teach economy to the railroads will be one of the features of

Next Sunday's Times.

ILL WIFE A SUICIDE TO SAVE HUSBAND

Unable to Cure Herself of Tuberculosis, She Wouldn't Further Endanger Him.

LEFT TWO NOTES BEHIND

One Was to Her Husband, a War Department Clerk, Other to Doctor Regretting Delay.

Special to The New York Times.

WASHINGTON, Dec. 1.—The clear conviction that by living she would endanger the lives of those dear to her, led Mrs. Lena W. Shunk, wife of Alonzo W. Shunk, an expert clerk in the War Department, to end her life by inhaling gas yesterday afternoon at her home in this city.

Her affliction was tuberculosis, and for the last two years she had made a brave struggle against it, Mr. Shunk devoting himself loyally to the effort. Mrs. Shunk had spent nearly the entire year living out of doors in the mountains of Virginia, sleeping in the open air and endeavoring by long walks and various exercises to build up her health and ward off the slow encroachment of the disease. She was a woman of charm and culture and between herself and her husband there was an affection that seemed ideal to their friends and all who observed them.

She was found sitting in her chair, and by her side was a student's lamp which she had turned out to wait for death to come. On the table lay a note to her husband and another to her physician, which was as follows:

"Because you have been so good and kind to me during my illness I want you to know why I am 'turning out the light.' If there was any hope of recovery I would not. Life holds something so precious that it is a great pleasure to live. But I must not cheat myself or others about me to whom I would become a menace.

"Why I did not die last Summer I cannot understand. Fate was unkind. I hope I have not delayed too long. But it is hard, so hard, to do it."

The note to her husband has not been made public.

Mr. Shunk is one of the most trusted employes of the office of Major Gen. Fred C. Ainsworth, the Adjutant General of the army, and is regarded as probably the best-informed and most accurate expert on fingerprints in this country.

TWO MEN LOCKED IN A VAULT.

Narrowly Escaped Suffocation While Other Clerks Worked to Release Them

Special to The New York Times.

TRENTON, N. J., Dec. 1.—Accidentally locked in one of the large steel vaults in the new million dollar municipal building, Clarence Kilpatrick and Chauncey Rogers, attachés of the City Engineer's department, had a narrow escape from being suffocated to-day and were only rescued after hard work by those who went to their assistance.

The young men entered the vault to obtain some papers, and some one closed the door. Unable to get out the clerks pounded on the massive barrier and shouted for help. A half hour passed, and their cries were heard by B. F. Stratton, who was passing the door of the office. The imprisoned men tried to tell him the secret combination, but he could not master it, and several others tried in vain. At last William L. Vandewater, a clerk in the office of the Board of Assessors, was successful, and Kilpatrick and Rogers were released.

A WEDDING SURPRISE PARTY.

Young Couple Are Married Before Guests Gathered for Dinner.

Special to The New York Times.

BURLINGTON, N. J., Dec. 1.—Before the astonished guests at a dinner party assembled to-day to plan for their marriage next June Miss Marion Ford Oliver and Sylvester Slater Garwood, Jr., an officer of the Neidich Process Company, announced their determination to wed at once, and before the witnesses had recovered from their surprise the knot had been tied by the Rev. Dr. T. M. Eastwood of the First Baptist Church. The couple left at once for a honeymoon in New England.

"It seemed too long till June and we to Miss Helen Deering of Philadelphia, decided not to wait," the bride explained who was to have been her maid of honor, and the five young women who were invited to be bridesmaids. The guests had been summoned to a dinner at the home of Samuel A. Neidich, President of a manufacturing company and a brother-in-law of the bridegroom, to arrange details for the wedding. The bride and bridegroom decided to make no changes in the arrangements for the dinner, but no one was told of their plan to wed except the parents of the bride, Mr. and Mrs. Edmund D. Oliver. Mr. and Mrs. Neidich, and the clergyman.

DEATH IN TRACK OF STORM.

Blizzard Sweeps Over Pittsburg, Killing One and Injuring a Dozen.

Special to The New York Times.

PITTSBURG, Dec. 1.—Death, serious injury, and much suffering attended a blizzard which struck Pittsburg early this morning and continued all day.

Blinded by the snow, William M. Dankley, while searching for work this forenoon, stepped on a gutter which had been frozen over and fell so hard that his neck was broken, causing instant death. About a dozen persons were seriously injured during the day by falling on ice or over obstructions which they could not see. Different relief associations report great suffering among the poorer classes. Trains from both the East and West were delayed, not reaching Pittsburg until long after their scheduled time.

INTERLAKEN, N. Y., Dec. 1.—A blizzard is raging in this part of Seneca County to-day. Six inches of snow have fallen and trains are late. The mercury is down to 26 above zero.

12 PERSONS INJURED IN FERRYBOAT CRASH

Outgoing and Incoming Craft Bang Together at Entrance to a Jersey Slip.

A STRONG TIDE THE CAUSE

It Swept the Pennsylvania's St. Louis Into the Path of Her Sister Ship, the Cincinnati.

Twelve persons were injured and 200 passengers were thrown almost into a panic when the incoming and outgoing Pennsylvania ferryboats between Desbrosses Street and Jersey City collided late yesterday afternoon off the Jersey City slip.

The St. Louis had left New York on her 5:55 trip with some 200 passengers aboard, and was within 100 feet of her destination when the Cincinnati started to leave her slip. There was a strong flood tide, and the St. Louis was carried directly into the path of the Cincinnati.

The bow of the Cincinnati crashed into the forward part of the women's cabin of the St. Louis. Four windows and all of the crib work of the St. Louis, between the lower and upper decks, was torn away by the force of the collision.

The shock threw many of the passengers of the St. Louis from their feet. Women screamed and several tried to jump overboard.

When Capt. Milton Decker and his men restored order, the St. Louis resumed her journey and discharged her passengers at her pier at Jersey City. The injured were removed from the boat and taken to the office of the Superintendent of Ferries, where their injuries were attended to by Dr. Hart, the railroad company's physician. The injured were:

ELTING, ANNA, 40 years old, 195 York Street, Jersey City; cut and bruised about the right side of the body; sent to St. Francis Hospital.

GLOCK, ANNA, 20 years old, 201 Baldwin Avenue, Jersey City; left leg cut and bruised.

SPARBERG, SARAH, 40 years old, 140 North Sixth Street Brooklyn; fractured nose and cuts about the face and hands.

SASS, JOHANNA, 25 years old, 905 Kearney Avenue, Jersey City; left leg cut and bruised.

The three latter were sent home in carriages by the railroad company after their injuries had been attended to.

Among the slightly injured who refused to go to a hospital, and were assisted home by friends were May Eagle, 18 years old, 313 Fourth Street, Jersey City; Mary Burke, 46 years old, 707 Hudson Boulevard, Bayonne, N. J.; May Ward, 35 years old, 101 Railroad Avenue, Jersey City, and Cecile Muller, who refused her address. There were four others who refused their names.

The Cincinnati carried few passengers at the time of the collision, and when Thomas Barker, her Captain, saw that he could be of no assistance to the St. Louis he took his boat to her slip in New York. The St. Louis, after the accident, was taken out of commission and sent to the Pennsylvania Railroad drydock at the foot of Fourteenth Street, Hoboken, for repairs.

LAWYER STRANGELY MISSING.

Advertisement Urges Him to Communicate with His Home.

Edgar K. Brown, please communicate with your home at once about your mother's estate. Also telephone 5935 John.

This advertisement appeared in a White Plains daily newspaper yesterday. It disclosed the fact that Mr. Brown, a Westchester lawyer, has not been at his office in White Plains or at his home in Mount Vernon in seven weeks. Although Mrs. Brown admitted last night that her husband had been away for some time, she said there was no mystery about it.

"I have had several letters from him," said she, "and I know he will soon return and explain everything to his friends."

"The advertisement," she said, "refers only to a personal affair and there is nothing sensational about it."

She declined to say when she had heard from her husband last and what his address was at that time. His friends seem to think it strange that he has not been at his office at the county seat in such a long time. Few men are better known in Westchester County than Mr. Brown.

SCARE ABOARD THE MOMUS.

Excited Man with a Rifle Sends Other Passengers to Cover in a Hurry.

There was one exciting incident on the voyage of the Momus from New Orleans, which ended here yesterday. Among the passengers was George Howard, an engineer returning from Nicaragua to England. He evidently suffered from his tropical experiences, for at 10 o'clock on Saturday night he came out of his room scantily clad and armed with a rifle. Some of the passengers saw him coming and ran out on deck, crying a warning as they ran.

To stewards who ran up Howard confided that he was being followed. "Things" were after him, he said. He submitted to being disarmed and was led back to his room.

CUMMINS TO FIGHT YOUNG.

Again Declares That a Progressive Should Be Elected Senator.

Special to The New York Times.

DES MOINES, Iowa, Dec. 1.—Senator A. B. Cummins, before his departure for Washington to-day, again declared it to be the duty of a progressive Legislature to elect a progressive United States Senator to the seat made vacant by the death of Senator Dolliver.

This declaration is taken to mean that if Senator Lafayette Young, recently appointed by Gov. Carroll, is to be elected for the balance of Dolliver's term he must fight the Cummins forces. Mr. Young intimates in his Des Moines Capital that he is ready to fight, declaring he stands for party unity and not for faction. His followers say that a further factional fight would jeopardize the Republican chances in Iowa in 1912.

ADOPTS RECALL OF JUDGES.

Arizona Constitutional Convention Overwhelmingly for the Provision.

PHOENIX, Ariz., Dec. 1.—By an overwhelming vote the Arizona Constitutional Convention to-day included the judiciary in the provision for the recall. All Judges in the State are to be amenable to removal by the people.

Opponents of the measure declared the provision would preclude the acceptance of the Constitution by President Taft.

Kalil's Restaurant de Luxe, 14-18 Park Pl. Excellent service; fine cuisine; music.—Adv.

COUNT VON ARNIM HURT.

Dangerously Injured by a Street Car —Was Bismarck's Secretary.

BERLIN, Dec. 1.—Count Traugott Hermann von Arnim, who was Prince Bismarck's secretary, was dangerously injured to-day by a street car.

His condition to-night was considered critical by the attending physician.

Count von Arnim was at one time Secretary of the German Legation at Washington.

FRENCH AMBUSHED BY MOORS

Are Said to Have Lost 20 Killed and 40 Wounded on Nov. 17.

PARIS, Dec. 1.—In a letter from a soldier with the French column at Restinga, near Cudia, Africa, received here to-day, it is stated that the French forces were ambushed in a ravine by Moors on Nov. 17, losing twenty killed and forty wounded. The Moors also suffered heavily.

There is no official confirmation of this report.

MAYOR ASSAILS CARNEGIE.

Misguided Multi-Millionaire, He Says, Whose Libraries Burden the Poor.

Special to The New York Times.

DALLAS, Texas, Dec. 1.—Mayor W. D. Davis at a banquet at the Texas Stationary Engineers' Association at Fort Worth openly attacked Andrew Carnegie's library system, declaring Carnegie a "poor, misguided multi-millionaire."

Mayor David said only the well-to-do visited libraries, and that the poor were compelled to bear the taxation due to their erection.

KATZENSTEIN IS INDICTED.

Rumor That Another Also Must Answer for Meat Thefts on Ward's Island

Simon Katzenstein, the Bronx bone and fat contractor, who is under charges of receiving meats stolen from the Manhattan State Hospital for the Insane at Ward's Island, and for bribery, was indicted yesterday by the Grand Jury for grand larceny and receiving stolen property.

Although it could not be verified, rumors were current in the Criminal Courts Building that another man, who has not been arrested, was indicted for assisting in the fraud.

WAR CORRESPONDENT DEAD.

Dumais, Found Exhausted In Washington, Kept His Identity Secret.

WASHINGTON, Dec. 1.—Picked up on the street five weeks ago in an exhausted condition, Emil Dumais, 73 years old, once war correspondent in India and South Africa for The London Times, died to-day at a local hospital. He kept his identity a secret until the last moments of his life.

Dumais had stopped here on his way to Florida, where he hoped to recuperate from general ill health. He had been interested in agricultural problems, being the founder of the Manitoba Agricultural College, and the purpose of his visit here was to study the methods of the Department of Agriculture.

SAILS UP PANAMA CANAL.

Commodore Brown In the Visitor II. Said to Have Made First Trip.

Congressman Andrew J. Barchfield of Pennsylvania, arrived yesterday on the United Fruit Company's steamship Zacapa. Mr. Barchfield has been inspecting the Panama Canal as a vacation trip after a strenuous election.

"The canal will be finished a year before schedule time," he said, "and it may even be ready six months before that, though it will not be open to the world until January, 1915."

According to those who arrived on the Zacapa, Commodore Harry Brown of Pittsburg, won the honor of being first to sail into the canal, when on Nov 23d he sailed his yacht, The Visitor II., with Col. Goethals, ex-Mayor William Diehl of Pittsburg, Capt. Scott, H. W. Williams and others, aboard, up the canal as far as the Gatun locks and returned. The Visitor II. draws 17 feet of water.

ORDERS THREE PAPERS SOLD.

Or Else Indianapolis Star Company Must Pay $1,175,000 in Ten Days.

Special to The New York Times.

INDIANAPOLIS, Dec. 1.—A decree ordering the sale of the property of the Star Publishing Company within sixty days in the event the floating indebtedness is not paid in ten days was issued by Judge Anderson in the Federal court on Thursday. The lowest bid which may be received at the sale, to be conducted by Edward Daniels, Master in Chancery, is $1,175,000 for the three papers of the company, The Terre Haute Star, Muncie Star, and Indianapolis Star, equipment and franchises. The sale is to be held in Indianapolis. In the decree is given a list of the debts and liabilities of the company, and their priority for payment from the purchase price.

Immediately following the filing of the court's order John Hart Payne, attorney for John C. Shaffer, filed an appeal to the Court of Appeals for the Seventh District, alleging that in the course of the litigation the court erred twenty-four times.

MUNICIPAL CONCERTS NEXT.

Milwaukee's Socialist Administration Starts Them Sunday—Ball to be Given

Special to The New York Times.

MILWAUKEE, Dec. 1.—The Municipal ball is to be repeated next Saturday at a cheaper price, and the Socialist administration will now start another similar movement, by giving a Municipal Sunday afternoon concert on next Sunday, at which a big orchestra will render a programme composed of both classical and popular music at the City Auditorium.

The concert also will furnish an opportunity to ambitious amateurs to get a public hearing.

The Milwaukee Sunday afternoon concert is rather novel in itself, for men, women, and children gather and drink beer while listening to orchestral selections. The Mayor proposes to conduct Sunday concerts instead of the private affairs which have been held in years gone by, and next Sunday's concert will be unusual in that while Christopher Bach is conducting an orchestra in the City Building, his son will be conducting an orchestra in the old Turn Halle, where Christopher himself for fifty years conducted the concerts.

HOLD NINE AS PUPILS OF LUPO THE WOLF

Secret Service Raids a Chrystie Street Cellar and Confiscates $1,000 as Counterfeit.

FEARS OTHER DENS EXIST

Detectives Think Young Disciples of the Old Counterfeiter Are Again Circulating Specimens of His Work.

Stuffed in the fireplace in a basement wine cellar in the rear of 86 Chrystie Street, Chief Richard H. Taylor of the Eastern Division of the United States Secret Service, with a corps of his agents and Lieut. Vachris, and Detectives Cavone and Micelli of the Italian Squad of the Detective Bureau found a package containing, they say, $1,000 in counterfeit $2 bills yesterday evening. Within a few minutes afterward the Secret Service men and detectives descended simultaneously on the homes of thirteen men, nine of whom they say are disciples of the notorious Lupo the Wolf-Morello gang, which was believed to have been broken up when Chief Flynn raided their counterfeiting camp in the country several months ago and arrested the principal counterfeiters. Most of the gangsters are now serving heavy sentences in the Federal prison at Atlanta.

At the time of the raid on the headquarters of the Lupo-Morello gang much counterfeit money and many counterfeiting plates were seized, and the Secret Service authorities believed they had broken up the gang and destroyed its supply of counterfeit bills. Presently, however, they discovered that more bills, of $2 and $5 denominations, apparently made from the same plates as the previous counterfeits, were being put into circulation. Then they decided that some younger branch of the gang must have escaped them, and that a secret "plant" of the old gang's counterfeit bills had been left in their hands.

Just how they managed to trace the counterfeit output to the Chrystie Street house and how they came to implicate all the men concerned, the Secret Service men refused last night to divulge. Just before dark, however, they called at Police Headquarters and induced Deputy Commissioner Flynn to assign Lieut. Vachris and the two Italian detectives to assist them in making the round-up.

They divided into several squads, and Chief Taylor, with Lieut. Vachris and several more, went to the Chrystie Street house. In the front of the building is a saloon which the police say is operated by Vincenzo D'Antonio of 123 Chrystie Street and Salvatore Sabatino, who lives in the place. They arrested both men and pushed back into a rear building on the premises. The basement of this is used as a wine cellar, also owned, the police say, by Sabatino and D'Antonio. Each of them, according to the police, had a key fitting the door of the cellar, and the police compelled them to open it.

In the cellar they found Michael Albanese, a porter, and arrested him. Chief Taylor then made straightway for a fireplace in a dark corner of the room and drew from this a package which, he says, contained $1,000 of the very $2 counterfeit bills his men had been tracing.

Meanwhile the other detachments of the police and Secret Service men had rounded up their quarry, and they now trooped into the wine cellar with their prisoners.

These were Vincenzo Perino, a druggist, of 9 Prince Street; Francesco De Sonna and his brother Modesto, both barbers, of 77 Chrystie Street; George Catania, who, the police say, is also known as "Morelli," a laborer, of 132 Chrystie Street; Rosario Tusso, a laborer, of 172 Chrystie Street, and Dominico Sapienza, a laborer, of 22 Stanton Street. These nine and four others were taken to Headquarters, and their names entered on the blotter as wanted by the Federal authorities.

In the midst of the taking of names, however, Chief Taylor picked out the four other men and ordered them released after their names had been entered on the blotter. He commanded them, however, to report without fail at the Customs House, Room 449, at 9 o'clock this morning. These four said they were Joseph Graziano, a shoemaker, of 76 East Third Street; Sebastino Quagente of 175 Chrystie Street; Giovanni De Gaitamo, a shoemaker, of 9 Prince Street, and Dr. Joseph Munna of 212 East Thirteenth Street.

According to Chief Taylor, all the nine prisoners have passed counterfeit bills, and he has plenty of evidence against all of them. Only one of the nine, however, had counterfeit money in his pockets when arrested, said the Chief.

Chief Taylor said last night that Modesto De Sonna was the ringleader of the remnant of the old gang, and that D'Antonio was his chief agent. Porino, he said, acted as go-between to spread the money among outsiders. The Secret Service men believe the money in most cases was sold in bunches at a rate considerably lower than its face value, the buyers thus becoming parties to the crime. All the bills, said Chief Taylor, were very skillful imitations, and might have passed suspicion among any but experts. The old Lupo-Morello gang were artists at their work. All told, said the Chief, about $7,000 has been distributed.

Whether there are any other branches of the old gang extant the police and Secret Service men could not say last night. Owing to the fact that much of the counterfeit money recently "shoved" into circulation was of five-dollar denomination, whereas that seized last night was of only two-dollar, they think there may be other hiding places, possibly in charge of more young disciples of the old masters of the "queer." The prisoners last night, they think, were minor members of the old Lupo-the-Wolf brood, some of whom probably had been in the confidence of their elders and knew where the ready-made money lay concealed. No plates or other evidences of recent manufacture of the counterfeit bills were found last night.

Although none of the prisoners last night is known to the police in connection with the notorious "barrel murder" of several years ago, as was Lupo and several of his chums taken in the last raid, the detectives say the nine arrested are all dangerous men.

The Lupo-Morello gang was probably the most skillful as well as the most dangerous gang of counterfeiters in this country, according to the police. Most of its members had had an intimate acquaintance with the police and prisons in their own country, and came here burdened with a long pedigree of crimes. So skillfully did they ply their trade that although the police, under the late Lieut. Petrosino, had them under constant surveillance, it was impossible to convict any of them until the raid made by the Secret Service men last year. Petrosino himself spent night after night on the roofs of the homes of many of the members of the gang or eavesdropping in their halls, but never could obtain the evidence he sought.

The leaders of the gang had half of Little Italy in fear of them, and time and again the police were balked by having some otherwise innocent man betray them to the gang just before they acted, that he thereby might curry favor with the gang and be spared future persecution. Black Hand blackmail was one of the side issues of many members of the gang.

Ignazio Lupo (the Wolf) finally lost his bravado and burst into tears under a sentence of thirty years in the United States Court last February, and his partner, Morello, wept as sincerely and penitently under a term of twenty-five years. Six other members of the gang were convicted at the same time and sent for shorter terms to Atlanta Prison. The sentences of the eight aggregated 150 years.

CITY CAN BORROW $233,114,000 MORE

In the Next Five Years This Sum Will Be Available for Subways and Other Uses.

TAX BOARD GIVES FIGURES

President Purdy Estimates Advance in Real Estate Values Against Given Debt Limit at $1,725,000,000.

It developed yesterday from a report made to the Board of Estimate by the Tax Department, supplemented by action taken by the board itself releasing the bonds issued by the city in connection with the extension of the Interborough Subway to Brooklyn, that the city will have $233,114,000 borrowing capacity to use in the next five years for subways and other municipal purposes. The total five years' borrowing capacity is made up of $57,000,000 which the city has at present set apart for subway development because created by the release of the city bonds issued to build the present Subway; $172,500,000 new borrowing capacity to be created through the increase of taxable values from 1911 to 1915 and $3,614,000 to be presently released in connection with the interborough extension to Brooklyn.

The estimate which President Lawson Purdy of the Tax Board sent over to the Board of Estimate was pursuant to a resolution passed by the latter body last week calling on the various city departments to submit estimates so far as possible of their requirements for issues of corporate stock during 1911 and on during the next five years up to 1915. The Tax Department, meantime, was asked to prepare an estimate of the city's borrowing capacity which might be reasonably counted upon in the same period.

It is not intended that all this borrowing capacity shall be consumed in the construction of subways, although the $57,000,000 which the city now has and the $3 614,000 additional to be obtained by releasing from the debt limit computation the bonds issued for the construction of the Interborough's Brooklyn extension, can, under the holding of the municipal authorities, be used for no other purpose. But the possession of such a debt limit margin will ease the city with respect to subway building, and the receipt of the estimates from the various city departments will enable the Board of Estimate to form some kind of an idea how much of the total increase will be needed for purposes other than the building of subways.

The Way It Is Figured.

Mr. Purdy figures that the enhancement in the values of taxable real estate in the next five years will be about $1,725,000,000. Inasmuch as the constitutional provision limits the city's debt, computed for debt limit purposes, to 10 per cent. of the total taxable value of real estate, it follows that 10 per cent. of the increased taxable values in any given period will represent the city's borrowing capacity within such a time. In his communication to the Board of Estimate yesterday President Purdy had this to say on the subject:

> While the increase for 1911 is based upon work partly performed, and may, therefore, be considered as a minimum, the estimates for the following years depend very largely upon the reasonable extension of rapid transit facilities and fairly good industrial conditions. The actual increase may considerably exceed the estimate should great industrial prosperity prevail during the next five years, accompanied by far-reaching extensions of rapid transit facilities.

The work of the Deputy Tax Commissioners in making up the assessment for 1911 has not progressed far enough to enable the board to make any exact statement of the increases in the assessed valuation of real estate in 1911, but it has sufficiently progressed to enable the board to predict with reasonable certainty that the increase will considerably exceed the amount of $600,000,000.

Mr. Purdy's calculation shows this estimated annual increment in taxable real estate values during the next five years:

1911.....	$600,000,000	1914.....	$300,000,000
1912.....	225,000,000	1915.....	300,000,000
1913.....	300,000,000		

The extra increase for 1911 results from the Mayor's determination to have the assessments hereafter equalized in all parts of the city, and not continue on the unequal basis on which they are determined at present. Mr. Purdy believes that the 1911 increase may amount to as much as $700,000,000, and that the figures which he gave to the Board of Estimate are well within what will be the city's actual borrowing power.

More Interborough Plans.

Yesterday's daily crop of Subway reports brought out the assertion that the Interborough's plans will include, in addition to the Manhattan and Bronx extensions, an extension in Brooklyn from the present terminus out Flatbush Avenue to prospect Park, in addition to the new tunnel to Brooklyn contained in their offer of last June, and extensions in Queens from the end of the Steinway tunnel. This development relating to Queens is covered in part by the agreement already reached between the Interborough and the Public Service Commission covering the operation of the Steinway tunnel.

That agreement provides for a five-cent fare through the Steinway tunnel and the Interborough Subway to all parts of the Interborough system, but does not extend beyond the Long Island City end of the Steinway tube. The elevated extensions in the Bronx are also now under agreement between the Interborough and the Public Service Commission, these extensions, along with the third trackings of the Second, Third, and Ninth Avenue elevated lines, being scheduled to cost about $30,000,000, which the company is undertaking to provide on its own credit.

There are at present in Queens various organizations of a civic nature which have been loudly demanding transit facilities, and if the Interborough offer includes Queens extensions it will undoubtedly make a strong bid for this support. It is not understood at the present time that the Interborough, in connection with this offer, will bid on the operation of the Fourth Avenue Subway in Brooklyn, as to which William G. McAdoo is now preparing a bid, but the terms of the bid which Mr. McAdoo submits to the city are expected to have much to do with the attitude of the Interborough in this direction.

Mr. McAdoo held another conference with Chairman Willcox of the Public Service Commission yesterday, and a delegation from the Triborough League called at the offices of the commission. As Chairman Willcox was then busy with Mr. McAdoo, Commissioners Eustis and Bassett received the Triboroughites. Commissioner Eustis told the delegation that he did not believe the commission needed prodding, as it was working with every possible speed on the triborough contracts to get them into shape for submission to the Board of Estimate.

Assurances from Commissioner.

The Commissioner was asked when the contracts would go over, and he said:

"I cannot give any definite date, but I shall be very much disappointed if they are not awarded by the 1st of January—speaking of such contracts as we may send over with reference to the city's present borrowing capacity."

Commissioner Eustis added that the Canal Street crosstown link of the triborough unquestionably would not be among the contracts at this time, on account of the very heavy cost of construction through a district where practically all the work has to be done below the water level.

Frank Joyce, a representative of the Central Federated Union, then made this suggestion:

"There is an impression abroad that the members of the commission may be displaced after January and new Commissioners appointed, who will have to familiarize themselves with the situation. That would mean delay. It is important, therefore, that contracts be awarded before Jan. 1."

"Well, we will transact all the business we can," replied Commissioner Eustis. "I, for one, if I should be displaced, want to leave a clean desk, and I believe that is the sentiment of the other members of the commission."

B. H. Hart of South Brooklyn wanted to know if the commission was waiting for an offer from the Interborough before awarding the contracts, and Commissioner Eustis replied that, so far as he knew, no member of the commission was in this position. He suggested to Commissioner Bassett that he express his views. Commissioner Bassett said:

"It is well known that if I had my way I would recast the entire route, but my views do not prevail. After the matter has been decided I stand with the commission and am ready to take the next step."

THREE LAYERS OF SUBWAY

What a Sectional Drawing Below Centre Street at Canal Will Show

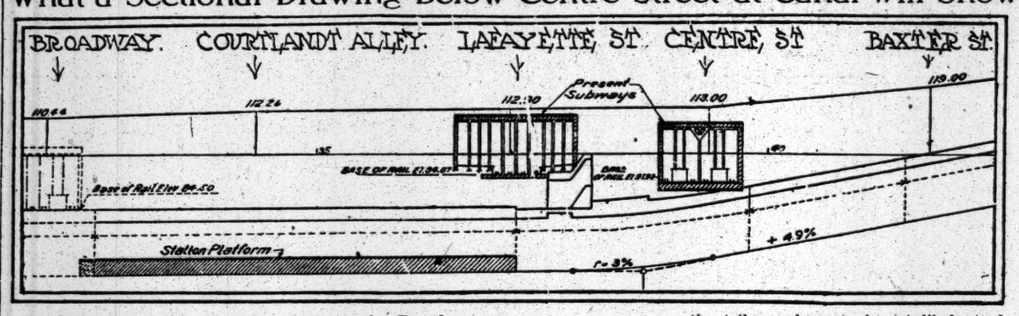

This drawing shows a longitudinal section of the Canal Street crosstown subway as laid out by the Public Service Commission between Centre Street and Broadway. Under Centre Street the cross section of the Bridge Loop tube appears; next comes the present Interborough Subway under Lafayette Street, and finally the Broadway-Lexington Avenue subway under Broadway.

The plan provides for a station platform about 480 feet long between Lafayette Street and Broadway, with an entrance into each subway at either end. This station platform, according to the plans, is about nineteeen feet below the level of the Broadway subway.

The Canal Street crosstown section of the triborough route is not likely to be built in the near future. It is not included in the bid of William G. McAdoo for the operation of the triborough subway with certain modifications, and on account of the great cost the Public Service Commission is not planning to award the contract for its construction in the near future.

CHAMBER OF COMMERCE ACTS.

Will Appoint a Committee to Help Public Enlightenment on Subways.

The Chamber of Commerce at its monthly meeting yesterday acted on the suggestion of Mayor Gaynor that it take up the Subway problem and help in the public enlightenment. According to the expressed ideas of the Mayor the committee which the President of the Chamber was authorized yesterday to appoint will be chosen to co-operate with the Merchants' Association. As A. Barton Hepburn, the new President of the Chamber, pointed out after the resolution empowering him to act was unanimously carried, the committee to be appointed will report to the Mayor.

Dock Commissioner Calvin Tomkins urged upon the Chamber the necessity for making sure that in whatever solution of the subway problem was accepted the city's control of its subway transit be maintained. He offered a resolution, which was carried, directing the special committee to report promptly whether "extensions to the present subway, or provisions for a new subway system susceptible of independent operation" will best further the city's "continuous control of its passenger transportation policy," which he said was an essential of the city's development.

"Extensions to the present subway will provide some transit quicker and cheaper than can be obtained in any other way.

"Extensions to the present subway will permit of interchangeability of traffic, transfers, and unity of plan and service, more effectively than in any other way. With such extensions, however, serve to maintain and extend the control which the city now exercises over its subway transit?

"Control is the vital thing.

"There will and should be monopoly. Shall it be public or private? For dividends and promotion profits, or for public convenience and to serve the city's growing needs?

"The importance of public control far transcends all questions of routes or finance.

"The principal argument advanced against modernizing the waterfront of Manhattan (the problem of the Dock Department) is that such improvement will tend to still further congestion in streets and terminals.

"This will be the inevitable result unless the city shall control its passenger traffic to the end that it may supplant a Manhattan proletariat by a decent outliving population which shall daily flow in and out of this central borough quickly and cheaply."

GOVERNORS PLAN MOREWORK

Conference Adjourns with Regrets That So Little Has Been Done.

LOUISVILLE, Ky., Dec. 1.—After starting a movement to put the next conference of Governors on a businesslike basis and to establish permanent headquarters where programmes will be arranged so as to insure better results, the third annual conference of Governors adjourned here late this afternoon.

Some opposition to adjournment was expressed, as so much of the time had been taken up with social functions. Next year the programme will include more real work and fewer dinners and receptions.

The plan of organization advanced by Gov. Sloan of Arizona and adopted in executive session is that the present Committee on Arrangements, of which Gov. Fort of New Jersey is Chairman, draft a statement of the objects of the conference for presentation to each Legislature and that an appropriation be asked of each for maintenance. Future sessions will last a week.

This plan was adopted to get away from the haphazard manner in which the conferences have been conducted and with a view of making them more beneficial.

Miss Laura Clay, President of the Kentucky Equal Rights Association, made an appeal to the Governors to recommend equal suffrage to their Legislatures.

FATALLY BITTEN BY RAT.

Child Dying from Blood-Poisoning After Attack by Big Rodent.

WASHINGTON, Dec. 1.—With fourteen rat bites on her body Liebe Lewis, the 2-year-old daughter of M. Lewis of this city, is dying of blood poisoning.

Mrs. Lewis was awakened one night by the child's cries. Lighting the gas, she saw a big rat disappear. A physician was summoned and the wounds were cauterized, but the child did not escape infection.

Plumbers Fined for Conspiracy.

MOBILE, Ala., Dec. 1.—In the United States Court here to-day ten local plumbers and the Ahrens & Ott Manufacturing Company of Louisville, Ky., pleaded guilty to a technical violation of the Sherman anti-trust law. Each was fined approximately $15 and costs. The accused were indicted more than two years ago for conspiracy in restraint of trade for agreeing with the National Plumbers' Association of the United States not to sell to a plumber in Mobile who was not a member of the Master Plumbers' Association.

Manufacturers Wholesalers

Want to save $5000 on cartage, $5000 on insurance, $3000 on labor and get RENT FREE? Write and ask us "HOW?"

Bush Terminal Co.
100 Broad Street, New York City.

JEW AND CHRISTIAN CAN'T UNITE, HE SAYS

Jacob H. Schiff Declares Joint Meetings Give False Ideas of Relations of Different Religions.

KINGDOM OF GOD NOT YET

While One Part of Christendom Treats Jews with Injustice It Is Useless to Attempt to Merge the Creeds.

Jacob H. Schiff, referring last night to a recent occasion in this city when Jews and Christians met in common worship, deprecated it on the ground that it was likely to give false ideas of the true relations of different religions, and expressed the opinion that while one part of Christendom treats Jews with injustice and cruelty, it is useless to declare that the kingdom of God has come.

He was speaking at the Young Men's Hebrew Association, Lexington Avenue and Ninety-second Street, at a meeting called by the Educational Committee of the Jewish Community of New York City, or the Kehilah. He was introducing the Rev. Dr. Magnes, and took occasion to express his own hearty support of the idea of a representative Jewish body to deal with Jewish questions and defend Jewish interests.

It was, he said, a great task to organize an American Israel, from Jews coming from almost every part of the world, with their own languages, their own customs, and their own ideas of Judaism.

"We need," he went on, "to encourage the philanthropic and charitable efforts of our people. We need to have respect for religious movements within Judaism in whatever form they take expression.

"I say advisedly within Judaism, for I draw the line—and have every right and duty to do so—at efforts to introduce other than Jewish worship into our camp. This we deprecate, even when done for laudable purposes, not alone because we need to carefully guard our own fences, but also because we have too much respect for the religion of others to permit them to be brought under the mistaken impression the time has arrived for a common religious platform upon which Jew and Gentile can unite.

"The distant future may bring even this, and, indeed, I pray for it, but as long as Christianity means to a large number of our coreligionists oppression and prejudice, if not persecution, the Kingdom of God has not arrived on earth, nor has the brotherhood of man become an actuality."

Dr. Magnes discussed and answered the opposition that had revealed itself among Jews to the establishment of the Kehilah. Some of the old conservative Jews, he said, had maintained that they had already benevolent institutions of every kind and they asked: "Is it not well with Zion? Why disturb its peace?" He replied that it is not well, and that even if individual institutions are doing well, it is not well with individual Jews.

"Our means," he said, "are not strong enough to meet the needs of the Jewish community. We can only make them strong enough by organization. Jews in smaller cities realize that they are a real Kehilah, but we have grown away from that ideal, and must bring it back again. We do not want to ignore our differences, but to look beyond them and to show that Jews of all opinions and all nationalities are in the same boat and have common interests."

Then Dr. Magnes said there was opposition from new arrivals in this country, but he declared that if New York had had its Kehilah 25 years ago it might have got rid of some of the elements that are undermining the Jewish people today.

"Then," went on the speaker, "there are those who consider that a Kehilah is dangerous and unwise. There are those who have not yet escaped from the Ghetto, who fear that non-Jewish citizens will protest against us for organizing as Jews to meet certain Jewish problems.

"After all, we are Jews, and we have Jewish interests and problems and must face them. You are all good Jews, and I tell you that you can be good Jews and good citizens at the same time, and that Judaism is not incompatible with patriotism. We in Jewry may teach the State something by understanding Jewish problems, and we shall be able better to cooperate with others for the betterment of the State by studying the questions that confront our own people."

It was announced yesterday that Dr. Wise would preach on Sunday morning, Dec. 4, before the Free Synagogue, on the topic: "Can Jew and Christian Unite in Worship?" The address will be a reply to the criticisms directed against the union services of the Free Synagogue, the Church of the Divine Paternity, and the Church of the Messiah.

TESTIFIES FOR YEANDLE.

Prisoner Tells of Conversation of Juror Accused of Taking a Bribe.

The trial of George W. Yeandle, the juror who is charged with having accepted a bribe in the trial of Edward T. Rosenheimer, whose automobile killed Miss Grace Hough on Aug. 18, was resumed before Justice Blanchard in the Criminal Branch of the Supreme Court yesterday.

Charles M. Meeker, Yeandle's cellmate in the Tombs, who is awaiting extradition for larceny, was called by the defense to contradict the testimony given by George Krakauer, another prisoner in the Tombs, who testified that Yeandle asked him to take the stand in his behalf and say that Timindorfer, Yeandle's former friend, had told him the case was a frame-up.

Meeker said that he was present at the time the alleged conversation took place, and that no mention was made about Krakauer giving any testimony whatever, and that Krakauer had said that he felt the deepest sympathy for Yeandle.

Autonoupolos Loses Fruit Stand.

John D. Antonoupolos, owner of the flower, fruit, and soda stand beneath the Manhattan end of the Brooklyn Bridge, lost his suit against Park Commissioner Stover yesterday. Supreme Court Justice Whitney decided that he was not entitled to the injunction restraining the Commissioner from ousting him from his vantage point in the centre of traffic.

EXTENSION FOR LINEN FIRM.

Committee Arranges Installment Settlement for John Pullman & Co.

The corporation of John Pullman & Co., capitalized at $400,000, linen merchants at 515 Broadway, has entered into an arrangement with its creditors, it was announced yesterday, for an extension of time and for the liquidation of its debts through a committee made up of John S. Van Cleaf of the National Park Bank, Edwin S. Schenck of the Citizens' Central Bank, and a third member in Boston.

The corporations, one of the members of this committee said yesterday, is abundantly solvent, but it is stocked up with merchandise and was not in a position to make immediate payment on its maturing obligations. The liabilities of the company are placed at about $435,000, while its assets, including stocks of linen goods, amount to between $600,000 and $650,000.

It is proposed to pay off the company's debts in installments, 25 per cent. on April 1 next, 25 per cent. on Aug. 1, and the balance within one year.

The concern is one of the oldest in the linen trade in this city. It was founded by John Pullman in 1853, and was incorporated in 1892. William T. Pullman is President and Edward Love, Secretary and Treasurer.

LAMPTON DODGED THE FEAST

Says It's Enough to be a Guest of Honor Without Eating the Dinner.

The members of the "Ragged Edge" Club, who were described by the toastmaster, James Bliss Townsend, as people who desired to get away from the ordinary sordid course of life, gave a dinner last night at the Café Boulevard to Col. W. J. Lampton, the poet. One hundred and fifty men and women were present, the only absentee being the guest of honor. Zoe Anderson Norris, President of the organization, said it was the usual custom for the guests of honor to stay away from the Ragged Edge Club dinners. That was why they were so popular, she said.

When Col. Lampton did appear at 10:30 o'clock convoying a number of poetesses he had been entertaining in another room he refused to make a speech on the ground that it was enough to be the guest of honor at a Ragged Edge Club dinner without attending it. The women outnumbered the men by three to one, but every one seemed happy. A poet named Underwood read one of his own compositions, which he described as "after Kipling," but he did not give the mileage, and a young woman who was introduced as "the female Chauncey Depew" was asked to tell stories. The age of the anecdotes corresponded with that of the Senator.

SHE THREW ACID IN HIS FACE.

Salesman Severely Burned, but Won't Tell His Assailant's Name.

A woman stepped up to George Salzman, a salesman of 161 West 115th Street, in front of his home last night, and without a word threw a bottle of carbolic acid into his face. The acid ran down over both cheeks, and some of it got into Salzman's right eye. He ran screaming with pain into his house, and the woman fled to a near-by taxicab, jumped in, and was hurried away, disappearing east in 115th Street.

Salzman refused to say whether he knew the woman who had thrown the acid. He said he had had his injuries treated by a private physician and that while both cheeks were badly burned, his sight had not been impaired.

On the police blotter the acid-throwing was attributed to a Mrs. Meyer, living at 16 East 118th Street. At that address, however, no one could be found who knew the woman.

POLICE WERE ON THE SPOT.

Two Men in Cells for Demanding Patrolmen's Luncheon Money from Boy.

Fifteen-year-old Joseph Flutzi, the official bootblack of the East 104th Street Police Station, proved yesterday afternoon that the police are on hand when wanted.

The boy had been sent out as usual after the morning men returned from patrol, with 10 cents from each of them, making about $2 in all, to get sandwiches, milk, and other things for them for the regular afternoon luncheon in the rear room of the station. Loaded down with pitchers, pails, and responsibility, he reached Third Avenue and 104th Street. Suddenly, he says, two men rushed up to him and ordered him to hand over "that money." The boy dropped his pitchers with a crash and his pails with a clatter, and shouted at the top of his voice:

"I've got the cops' money! I've got the cops' money!"

Immediately Policeman Hartmeyer and the reserves of the East 104th Street Station stampeded from the station and in a twinkling the boy's two assailants were attesting the falsity of the popular misconception of the on-the-spotness of the police. They said they were John I. Sullivan, a plasterer, of 169 East 100th Street, and Mike Moriarty of 1,901 Second Avenue. Both were locked up on charges of assault.

Nickerson to Run Steamer Line.

NEW HAVEN, Conn., Dec. 1.—H. O. Nickerson has been appointed General Manager of the New England Navigation Company, the marine property of the New York, New Haven & Hartford Railroad Company. Mr. Nickerson, who has been acting General Manager, will have offices at Pier 19, North River, New York City.

MARRIED NOW AFTER LIFE IN THE CAVE

17-Year-Old Runaways from Newark Were Sentenced to Wed by Yonkers Judge.

AND ANGRY PARENTS RELENT

Diary of the Catskill Retreat Shows the Couple Had Flapjacks One Day —Down to Their Last 5 Cents.

The seventeen-year-old runaway couple, Lavere Tallman and Beatrice Sanders, whose friends already have given them the name of "The Babes in the Woods," because of the six weeks they spent in a cave in the Catskill Mountains, are now Mr. and Mrs. Lavere Tallman, much to their satisfaction. They were married last night in the home of Mrs. Emmeline Tallman, young Tallman's mother, at 128 Somerset Street, Newark, N. J., in the presence of Mrs. Tallman and Mr. and Mrs. William Sanders, parents of the bride, whose home is at 196 Clinton Avenue, Newark. The Rev. Lyman Whitney Allen, rector of the South Park Presbyterian Church, performed the ceremony.

The youngsters were actually sentenced to be married and no pronouncement could have given either greater joy, for it was only the fear that their parents might separate them that drove the youthful couple to a six weeks' life in the woods. It was Judge Matthew Ellis of Yonkers, N. Y., who gave the marriage sentence, and to see that it was fulfilled he even sent a policeman all the way from Yonkers to Newark for fear Mr. and Mrs. Sanders might change their minds.

It was in Police Headquarters, Yonkers, that Miss Sanders saw her parents yesterday for the first time since she and Lavere disappeared from Newark. Thither the boy and girl had been brought by the policeman who found them disconsolately munching some buns which they had purchased with their last five cents. Both tried to persuade the policeman that they were able to care for themselves and each gave a fictitious name at first. Presently, though, they broke down, and then the girl's parents were sent for.

The boy and girl were talking earnestly together when Mr. and Mrs. Sanders entered the police station. Young Tallman had just learned that his absence from home had made his mother ill, and he was dejected in consequence. Little Miss Sanders was trying to cheer him up.

Then into the station house walked her father and mother. For an instant the quartet gazed silently at each other. Then the mother held out her arms and with a little cry the girl ran into them. Mr. Sanders, still too angry readily to forgive his daughter, stood staring moodily into space. Young Tallman's eyes sought the floor, and he didn't raise them until his girl bride to be slipped from her mother's arms, ran to her father, kissing him and pleading with him, and finally seized Tallman's hand to drag him before her now forgiving parents.

But, before the youthful couple could go back to Newark in the care of Mr. and Mrs. Sanders, the charge of vagrancy that had been made against the youngsters first had to be settled. They were led into Special Sessions, where sat Judge Ellis. He had heard their story already and was waiting only for the opportunity to pronounce the sentence which he knew would gladden the hearts of the young people.

"I sentence you to be married at once," he declared in his most judicial voice.

Mr. and Mrs. Sanders previously had given their consent to the verdict, and the now-happy youngsters, with the elder couple and Sergt. Quinn, set out for Newark at once. It was 1:45 o'clock when the quintet boarded the train at Jersey City and presently the train pulled into the Market Street station. There Mrs. Sanders, with a kiss for her daughter, left it and hurried off to the shopping district for some bridal raiment. Mr. Sanders and the returned runaways continued to the South Street station, near-by the Sanders home. Lavere hurried then to his mother's house, returning with her presently to the Marriage License Bureau, in the City Hall, where Mr. and Mrs. Sanders, with their daughter, soon appeared. The young folks gave their correct ages this time, and Mr. and Mrs. Sanders and Mrs. Tallman gave their necessary consents to the marriage and the license was issued.

The wedding took place at 6 o'clock and once it was over, Mr. and Mrs. Sanders returned to their own home, Mr. Sanders announcing for the young couple that for a time at least they would make their home with Mrs. Tallman.

Tallman last night was ready enough to tell of their six weeks' adventure, but young Mrs. Tallman stood at his side and he only answered such questions as his girl bride directed. He had kept a diary after leaving Newark and in it both he and the girl had made frequent entries. Some of these told of the start of their elopement and of their arrival in the Catskill cave.

"Beatrice is a dandy cook and makes fine flapjacks," was recorded in one entry. There apparently were days, however, according to the diary when the cave dwellers had no flapjacks at all. There were records of trips to New York, looking for work, after the couple had been driven from Yonkers from their mountain retreat by the cold, and there was another entry telling how Tallman lost the only job he had been able to get in Yonkers. It was driving a delivery wagon, and he lost it apparently after the horse had run away with him twice.

"Got the grand bounce to-day," was the diary comment on the affair.

Mr. and Mrs. Tallman said last night they didn't think they'd go on any honeymoon trip. They had had enough of traveling in the last six weeks.

Whitman at Albany to See Governor.

Special to The New York Times.

ALBANY, Dec. 1.—District Attorney Whitman of New York and Gov. White were in conference in the Capitol for half an hour at noon to-day. Neither would divulge the nature of their talk. Mr. Whitman said it was "official business." Immediately after the conference Mr. Whitman left the city, presumably for New York.

TOOK GAS ON WEDDING EVE.

Bride-elect and Guests Wait in Vain for the Bridegroom.

George Loeffler, who was employed in a butcher shop at Lorimer and Conselyea Streets, Williamsburg, ended his life with illuminating gas early yesterday morning in rooms on the second floor of a private house at 28 Devoe Street, which he was to have occupied with his bride-to-be, Edith Saunders. She is an orphan and has been living with her guardian aunt, Mrs. Carrie McAllister, at 571 Lorimer Street.

Miss Saunders is employed as a stenographer and typewriter in a mercantile house in Manhattan and has known Loeffler for nearly two years. It was said that he had misrepresented his financial condition to the girl, but she didn't learn of this until Wednesday morning and when he called to see her she took him to task. It was not intended however that the misstatement should interfere with the wedding which was scheduled to take place in the evening in the First United Presbyterian Church at Rodney and South First Street. The Rev. Dr. T. A. McClelland was to have officiated.

When Loeffler parted from his fiancée he promised to return on Wednesday afternoon, but didn't appear. He had rented rooms a month ago in the second floor of the Devoe Street house and spent several hundred dollars in furnishing them.

Miss Saunders was all ready for the wedding, and her bridesmaid and guests were on hand at her home at 8 o'clock at night, but Loeffler didn't appear. The wedding was finally called off and after the guests were dismissed the bride-elect fell ill and yesterday went to Dover, N. J.

Miss Saunders's aunt went to the Devoe Street house yesterday to get some of the wedding gifts and return them to the senders. It was then that the suicide of Loeffler was discovered. He was wearing the clothes in which he was to have been married. In a button hole was a white carnation and on a finger of his left hand was the gold wedding ring that was to have been his bride's.

$52,000 FOR PRISON FUND.

Association Raises $27,000 to Match Smith Ely's Gift of $25,000.

An endowment fund of $52,000 has been raised by the Prison Association of New York to lend aid to discharged prisoners who show signs of reformation. Nearly half of the endowment fund was donated by Smith Ely.

A year ago Mr. Ely promised the Prison Association $25,000, provided a similar sum was raised by the organization by Dec. 1, 1910. The other subscriptions totaled $27,000.

Mr. Ely has announced that he will meet, dollar for dollar, any further contributions to the endowment fund, up to $25,000, and the Prison Association hopes to raise as much again.

One of the largest checks received, outside of Mr. Ely's gift, was for $2,500. Some of the contributions were as small as $1.

TWO JAILED AS FORGERS.

McDonald Says He's Related to the Contractor of the Same Name.

Walter McDonald, who says he is related to John B. McDonald, the contractor, and John S. Kerney, who was once head of the International Publishing Company, were sentenced for forgery by Justice Blanchard in the Criminal Branch of the Supreme Court yesterday. McDonald was sentenced to Elmira Reformatory while Kerney was sentenced to eleven months and twenty-nine days in the Penitentiary.

There were five indictments in each case charging the two men with passing worthless checks for small amounts. Several officers from the District of Columbia and Florida were in court when the men were sentenced, with warrants charging the two men with the same kind of operations.

DR. MOYER SURRENDERS.

Indicted with Dumphy for Selling $15,000 Stock They Didn't Own.

Dr. Frank M. Moyer, who was indicted jointly with Arthur A. Dumphy a short time ago for selling shares of Canadian mining stock, valued at $15,000, which did not belong to them, surrendered himself at the District Attorney's office yesterday.

It is charged that Dumphy and Moyer were in the employ of the National Protective Association of Williamsport, Penn., and sold the stock to the Anglo-South American Bank of 69 Wall Street.

Both men were arrested in Philadelphia and Moyer determined to fight extradition, but after considering the matter thought better of his decision and coming to this city yesterday surrendered himself. He gave bail for $2,000.

JUST A MYTHICAL LION

That Ate the Lascar and Terrorized a Ship's Crew—Only a Tame Cat Aboard

"There, like a monster cat peering into a pool, it stared aft at the following sea, then, straightened out, it dived overboard and was seen no more."

Capt. Henry Friedrich of the big German freighter Birkenfels, now at Bush's Stores, South Brooklyn, read just that far in a thrilling account, collected by special dispatch boat, of a battle with a man-eating lion on board his craft while on the high seas which appeared in a newspaper yesterday. Then he exploded. His remarks were so strong that the mates came running to see what was the matter. Among the things that excited the Captain was a graphic description of how the escaped lion ate one of his sailors, while the crew of Lascars "shuddered and crept away, as though they could still see their shipmate crushed and dying."

When the Captain sufficiently recovered he denied that he had ever had a lion on board. The only animal on the Birkenfels, the Captain's canary being hardly an animal, is a tomcat so tame the men have to shoo him away when they walk or he trips them up by rubbing against their legs.

The skipper said that the lion yarn was a good enough story if there only had been any basis for it. But the Hansa Line does not allow its officers to carry wild animals, and he was afraid that some one might take the story seriously.

BOY DIES FROM A BEATING.

One of a Group Attacked by Unknown Men Who Were Passing By.

While seventeen-year-old Robert Schroeder, Jr., the son of a well-to-do wholesale delicatessen dealer and large property owner of 475 Morris Avenue, the Bronx, was playing with three other boys in front of his home on Thanksgiving night, a fourth boy threw a shoe at a group of three men who were passing. The men thought Robert and his companions had thrown the shoe, and rushed at them and gave them a beating, with kicks added as a warning. Then they went away.

The Schroeder boy returned home, his face and body somewhat bruised, but not deeming himself badly hurt. He was unable to rise the next morning, and the family physician ordered him removed to St. Francis's Hospital. There his condition grew steadily worse, and last evening he died of what the physicians diagnosed as spinal meningitis.

The Coroner's physician, Dr. Thomas Curtin, will hold an autopsy this morning to determine the cause of death and will investigate the story of the attack on Thanksgiving night as told to him by the boy's father. The police said last night that the case had not been reported to them, and that they could take no steps until after the autopsy.

WANTS A CITY ARCHITECT.

Controller Prendergast Thinks New York Would Thus Save Money.

The Board of Estimate authorized the Mayor yesterday to appoint a committee to investigate the advisability of appointing a city architect. The matter was brought up by Controller Prendergast, who submitted a statement which showed that architects' fees cost the city in 1907, 1908, and 1909 $1,381,000. He estimated that the establishment of an office by the city to take charge of this work would not cost more than $100,000 a year.

POETIC MUSE AGLEE, WIFE ASKS DIVORCE

Not a Line of Rhyme in Mrs. Luber's Plea to be Free from Her Artistic Husband.

SOME HONEYMOON EPICS

They Each Took a Hand at Heart-Throb Lyrics and Then Co-operated on Some Others.

Special Master in Chancery Charles P. Rowe is struggling over testimony he took in Jersey City yesterday in a divorce that contains much poetry. He expects to decide the case in a few days, but what bearing the lines of verse will have on the decision remains to be seen.

The applicant for divorce is Katherine Luber, a music teacher of Englewood. She wants to be free from her husband, Charles A. Luber, an artist, whom she married at Syracuse, N. Y., on Aug. 21, 1904. She alleges desertion.

At the time of their marriage Mrs. Luber was 30 years old and her husband 20. After the ceremony the couple went to Susquehanna, Penn., to live with Luber's parents.

The pair planned a wedding trip to Germany, Mrs. Luber having saved some money. She though it would be nice to go where she could finish her musical education, and her husband could continue his artistic studies. In the end, however, only the husband started for Germany. He took with him $180 and a diamond ring belonging to his wife.

In October a letter was received by Mrs. Luber from her husband, in which he said he was getting on nicely with his studies until he met some unsympathetic soul in the streets of Paris, who robbed him of his soul. He said he couldn't pursue his studies further, and asked her to send him some money.

Mrs. Luber didn't answer this letter, and didn't set eyes on him again until the Fall of 1905, when she accidentally met him at the Susquehanna Railroad Station in Jersey City. She asked him what had become of her diamond ring, and he told her that he had given it to his mother for safe keeping. Mrs. Luber then left the home at Susquehanna, and finally settled at Englewood, where she teaches music.

During the taking of testimony Mrs. Luber brought in her wedding certificate, which was in book form and handsomely engrossed in verse. It told of wedded bliss, the kind they were to follow. One verse reads:

> Across the threshold led,
> And every tear kissed off as soon as shed;
> His house she enters, there to be a light,
> Shining within when all without is night,
> A guardian angel o'er his life presiding,
> Doubling his pleasures and his cares dividing.

This was like a solemn promise from her, while he followed with this sentiment:

> Love, it is our wedding day;
> The very rustling of your dress,
> The trembling of your arm that lay
> On mine with timorous happiness;
> Your fluttering breath and faint footfall.
> Ah! Sweet, I hear, I see them all.

This from the pair:

> Our marriage day, the soul's noontide,
> In these rare words, at watchful rest;
> What sweet, melodious meanings hide
> Like birds within one balmy nest.
> Each quivering with an impulse strong
> To flood all heaven and earth with song.

This verse from the consoling book of verse is illuminating, if the testimony is not:

> Like life's horizon be their scene
> Of life; a rich and various ground,
> And whenever lowering or serene,
> Heaven all above it and around.

The Special Master is not required to pass on the merits of the throbbing verse.

ANNUITIES SAFEST INVESTMENT. INCOME FOR LIFE GUARANTEED. NO FLUCTUATIONS.
At age 50 pays 7.17 per cent.
At age 60 pays 9.45 per cent.
At age 70 pays 13.65 per cent.
ISSUED BY ONE OF THE STRONGEST FINANCIAL INSTITUTIONS IN THE WORLD.
Details on request.
ROBERT A. SASSEEN, 165 Broadway.

Victor Victrolas

A Victor Victrola for $100.00

The New Victor Victrolas are now on sale.

Victrola XI., Mahogany	$100.00
Victrola XIV., Mahogany	150.00
Victrola XVI., Mahogany	200.00
Victrola XVI., Circassian Walnut	250.00

December Records JUST OUT

They include some splendid selections by Gadski, Journet, Evan Williams, Witherspoon, Maud Powell and Harry Lauder.
Special Exposition in our Warerooms.
COME AND HEAR THEM.
The prices of Victor Machines range from $10 to $500. Victrolas from $15 to $250. A call entails no obligation whatever to purchase. Catalogues gratis.
CHAS. H. DITSON & CO., 8-10-12 East 34th Street.

"SWAN" SAFETY FOUNTAIN PEN
It costs you nothing to try a "Swan." Try one at your dealer's.
MABIE, TODD & CO., 17 Maiden Lane, New York, 209 State St., Chicago.

BUFFALO LIMITED
Lackawanna Railroad
Leaves New York 10 A. M. daily for Buffalo and Points West
The Road of Anthracite

Exhibition of
Historic Old English Furniture at the Plaza Hotel
THIS Collection, the result of twenty years unremitting search and careful selection, has won the unqualified admiration and approval of New York's foremost critics and collectors. In quality of design and craftsmanship it far excels any collection ever shown in America.
Partridge, Lewis & Simmons
(of 180 New Bond Street, London, W.)

Odd Lots of Stock

Investment of Savings.

We will buy for you stocks in quantities of 5 shares and upward, and bonds from 1 upward, for an initial deposit and monthly deposits thereafter until the securities are paid for in full.

Send for Circular 40—"Odd Lot Investment"

John Muir & Co.,
Specialists in Odd Lots.
Members New York Stock Exchange,
71 BROADWAY, NEW YORK.

Three Yuletide Sailings

If you are thinking of spending the Christmas holidays in Europe, whether in England, in France, in Germany, or in any other part of the Old World, you can go in comfort and speedily by one of the Christmas steamships of the

North German Lloyd

England, France, Germany — The famous fast flyer of the Atlantic, "Kaiser Wilhelm der Grosse," sails Dec. 13, for London, Paris and Bremen.

The "Friedrich der Grosse," sails on Dec. 8, direct to Bremen.

Spain, Italy, Algiers, Riviera — The twin-screw steamship "Prinzess Irene," sails Dec. 10, arriving at all Mediterranean ports in good season for the holidays.

OELRICHS & COMPANY
General Agents
5 Broadway, New York City
Tel. Rector 2200

Three bowls for one cent.

One 15¢ box of 'Ralston', makes 50 saucers, when cooked; more nourishing and appetizing than meat or eggs.

Its the *whole* wheat; with the natural wheat color and all the nourishment left in.

Cooks quickly.

Purina Whole Wheat Flour makes delicious, nourishing bread, muffins, rolls, etc. Try it too.

Ralston HEALTH BREAKFAST FOOD

Holiday Presents
Crouch & Fitzgerald

154 Fifth Ave.
N. W. Cor. 20th St.
177 Broadway
Above Cortlandt.
723 Sixth Ave
Below 42d St.

Manufacturing Retailers

Trunks, Bags, Cases, Wardrobe Trunks, Automobile Trunks

Sample Trunks and Cases for Commercial Use.

LEWIS & CONGER

Household Furnishings

Established 1835.

Everything Necessary for

Kitchen, Laundry, Pantry, Bathroom, Cellar & Stable

BEST QUALITY ONLY.

130 AND 132 WEST 42D STREET

SAY VIA "D. & H."

When buying your ticket at any New York Central office to

MONTREAL

Through Pullmans lv. Grand Central every day 8:45 A. M. and 6:55 P. M., and, except Saturday, at midnight. Complete equipment.

Shortest, quickest and best line.

THE DELAWARE & HUDSON.

BOOK SALE TO-NIGHT AT 8:15

In the

Fifth Avenue Auction Rooms

Incorporated,
Nos. 333-341 4th Ave., S. E. cor. 25th St.
HENRY A. HARTMAN, Auctioneer.

A Choice Collection of Books

including part of the Library of

John J. Donovan, Esq.,
OF NEW YORK CITY,

and comprising many sets in full binding, rare first editions, illustrated books, etc.
On free view until hour of sale.

LONG SANG TI

293 Fifth Ave., near 31st St., N. Y.
CHINESE CURIO COMPANY
We are offering an exquisite array of true interpretations of old
CHINESE EMBROIDERIES
which represents many unique designs embellishing Oriental ideas.
Send for Illustrated Catalogue T.

The Washburn-Crosby Company's famous Gold Medal Flour has all the bread, biscuit, cake, and pastry-making qualities of the finest wheat conceivably in it. It bakes more to the pound than other flour, saves money as well as the extra work and worry occasioned by the use of flour of less extreme quality. That is why know-

FIRE RATES FIXED BY N. Y. EXCHANGE

The Legislative Graft Committee Learns That All Companies Act in Concert Here.

MONOPOLY POWER EXERCISED

Political Influence, Which Mr. Robb Calls "a Loud and Enduring Noise," Protects Small Brokers.

A chapter of inside fire insurance history was related yesterday before the Legislative Graft Investigating Committee. Before it was finished the committee had been informed that practically all the fire insurance companies in the Metropolitan district have their rates fixed by the New York Fire Insurance Exchange, and that they operate in concert through this exchange.

This was important to the committee, as they have under consideration the advisability of recommending the passage of an anti-compact insurance law, such as has been adopted by many other States, and also new legislation affecting the 80 per cent. co-insurance clause.

For several hours the committee listened to the testimony of Willis O. Robb, Manager of the New York Fire Insurance Exchange. Mr. Robb went carefully over the ground covered by the exchange in its relations to the fire insurance companies. In addition to his direct testimony, Mr. Robb submitted a printed statement, setting forth just what the New York Fire Insurance Exchange is, what it does, and how it does it. This statement was embodied into the record of the proceedings. The Exchange, he said, was a voluntary and unincorporated association, formed pursuant to a permissive article in the by-laws of the New York Board of Fire Underwriters, allowing the organization of tariff or rating associations by members of the Board.

It was learned that the results of the rate-making work of the Exchange are embodied in printed rate cards, which are distributed in daily installments to Exchange members and filed in their rate cabinets for constant use. The expense of the exchange for printing and distributing cards alone is nearly $60,000 a year. The membership of the exchange consists of about fifty-five companies, represented by officers or general managers, and a similar number of agency members, representing one or more companies in New York City.

Thinks Exchange a Public Benefit.

The exchange rates are based on a stipulated ratio of insurance to value, says the statement submitted by Mr. Robb, and presuppose the attachment to every policy of either the 80 or the 100 per cent. average co-insurance clause. The assertion is made that the exchange has done as much or more than any other agency, "both to improve the quality of so-called fire-proof construction by charging for defects and to encourage by its very low fireproof building rates the multiplication of standard fireproof structures and the breaking up of great areas of conflagrations breeders."

These conditions considered, it was argued that "the Exchange is doing, with intelligence, equity, and an effectiveness that only its control over rates renders possible, a work for the public good that no other public or quasi-public body can do in its stead."

An effort was made by M. Linn Bruce, counsel for the committee, to draw from Mr. Robb the admission that the Exchange exercises a monopoly of the fire insurance business. But the nearest Mr. Robb came to admitting that was to say:

"Practically all the business is done by members of our organization."

Mr. Robb said that when a fire insurance man became a member of the Exchange he signed an agreement, but just how this agreement bound him was not made plain. He told Mr. Bruce that there were no stock companies in the metropolitan district which were not members of the Exchange.

The Exchange was supported, partly by assessments on the members and partly by fees charged to fire insurance brokers entitling them to do business in the metropolitan district. Mr. Robb told the committee that he would be very glad to have them visit the Exchange. The invitation was accepted.

The High and Low Rates.

Mr. Robb said in reply to questions that the National Board of Fire Underwriters had no control over tariffs and that the New York Fire Insurance Exchange was not subordinate to the New York Board of Fire Underwriters. There were rates as low as 5 cents and as high as 5 per cent on property in the metropolitan district, and some insurance men were inclined to believe that the highest rate prevailing now was not bearing its proper share of the fire losses and that the lowest rate was bearing more than its share. But Mr. Robb did not agree with such a view. He said that many attempts had been made to have the insurance companies adopt a uniform scale of classification.

"What effect does the competition of factory mutuals have upon your companies?" asked Mr. Bruce.

"It is not material in the congested districts of New York," said Mr. Robb.

Mr. Bruce wanted to know what had been done to cut down the number of small fire insurance brokers who have certificates from the Exchange. Mr. Robb said that efforts had been made, but they did not seem feasible, "so long as political influence existed." Senator Wagner of the committee asked him what he meant.

"Most of the complaints against the Exchange have come from brokers who have lost their certificates or have failed to obtain them," said Mr. Robb. He added that frequently the men making such complaints would get their district leaders or other politicians to "make a loud and enduring noise" to get the Exchange to issue the desired certificate.

The Big Noise Has Its Effect.

"Does this 'loud and enduring noise' lead the Exchange to issue the certificate?" asked Mr. Bruce.

"Not as a rule," he replied, "but the loud and enduring noises have their effect in the insurance business, as in almost every other sort of business."

Further knowledge of the actual operation of the 80 per cent. co-insurance clause was extracted by the committee from this explanation contained in a pamphlet issued by the Hartford Fire Insurance Company:

When the 80 per cent. or reduced rate average clause is attached to a policy it means that the assured agrees to carry insurance equal to at least 80 per cent. of the value of the property involved. Failing so to do, he can recover only such proportion of any loss amounting to less than 80 per cent. of the value of the property insured, as the amount of insurance he actually carried bears to 80 per cent. of the value.

Thus, if the value is $10,000 and he carries $5,000, he can recover but five-eighths of any loss that amounts to less than $8,000; that is to say, of any loss which amounts to less than 80 per cent. of $10,000.

On the other hand, however, when the assured carries insurance equal to 80 per cent. of the value of the property insured, the 80 per cent. coinsurance or reduced rate average clause is of no effect, and the assured will recover the entire amount of his loss, be it large or small, not exceeding, of course, the amount of the policy.

J. H. Stoddard, an underwriter and agent for the Hartford company, was a witness. He said that the present rates charged by the fire insurance concerns were as equitable as the companies could make them, and explained that the risks were classified according to the hazards.

Prof. Albert W. Whitney of the University of California, who is actuary for the Legislative Committee, was another witness. He produced several charts, showing the cost of insurance to the insured and the ratio of loss to the companies. His statistics showed that for 10,000 fires on the Pacific Coast the fire insurance companies paid a total of $81,159.

It was announced that the race track bribery inquiry will be resumed to-day. F. K. Sturgis, Treasurer of the Jockey Club, and several officials of the Metropolitan Turf Association have been notified to be on hand this afternoon. They will be questioned about book entries, purporting to represent expenditure for "legal services" incurred while adverse race track legislation was pending at Albany.

PENNSYLVANIA HAS 7,665,111

New Census Shows 21.6 Per Cent. Increase—West Virginia 25.7 Per Cent.

WASHINGTON, Dec. 1.—The population of the State of Pennsylvania is 7,665,111 according to statistics of the thirteenth census made public to-day. This is an increase of 1,362,996, or 21.6 per cent., over 6,302,115 in 1900. The increase from 1890 to 1900 was 1,044,101, or 19.9 per cent.

The population of the State of West Virginia is 1,221,119. This is an increase of 262,319, or 27.4 per cent., over 958,800 in 1900. The increase from 1890 to 1900 was 136,006, or 25.7 per cent.

These figures in the cases of both Pennsylvania and West Virginia indicate a more rapid increase of population between 1900 and 1910 than was shown in the previous decade. These increases are accepted by the Census Bureau as another indication that the cities and the industrial centres generally are increasing at the expense of the agricultural regions.

Of the sixty-seven counties in Pennsylvania, nineteen, or more than one-fifth, show a falling off, while five counties showed an increase of less than 2,000 each. In almost every instance the decrease was in an agricultural county. Under the present basis of apportionment Pennsylvania would obtain seven additional Congressmen and West Virginia one with a large fraction left over.

Further population statistics of the thirteenth census made public to-day include Pensacola, Fla., 22,982, compared with 17,747 in 1900, and Gadsden, Ala., 10,557, compared with 4,282 in 1900.

ONLY ONE BATTLESHIP BID.

Newport News Company's Best Is $5,760,000 for New Super-Dreadnought

WASHINGTON, Dec. 1.—The Newport News Shipbuilding and Dry Dock Company submitted the only bids for the construction of the new 27,000-ton battleship authorized to be constructed at a private shipbuilding plant. The bids were opened at the Navy Department to-day. The other battleship authorized at the last session of Congress will be built at the New York Navy Yard.

The Newport News Company submitted four bids—two for construction entirely according to Government plans and two with hull and equipment of Government plan. The lowest bid for the former was $5,775,000, with Curtiss turbine engines. The lowest bid under the other plan was $5,760,000, with Curtiss turbine engines. The company agrees to construct the battleship in thirty-six months and guarantees 21 knots speed.

It is generally believed at the Navy Department that lack of competition for the battleship contracts was due to the provision in the naval appropriation bill stipulating that the work must be done in accordance with the eight-hour law.

GRAPE-NUTS.

EAGER TO WORK

Health Regained by Right Food.

The average healthy man or woman is usually eager to be busy at some useful task or employment.

But let dyspepsia or indigestion get hold of one, and all endeavor becomes a burden.

"A year ago, after recovering from an operation," writes a Michigan lady, "my stomach and nerves began to give me much trouble.

"At times my appetite was voracious, but when indulged, indigestion followed. Other times I had no appetite whatever. The food I took did not nourish me and I grew weaker than ever.

"I lost interest in everything and wanted to be alone. I had always had good nerves, but now the merest trifle would upset me and bring on a violent headache. Walking across the room was an effort and prescribed exercise was out of the question.

"I had seen Grape-Nuts advertised, but did not believe what I read at the time. At last, when it seemed as if I was literally starving, I began to eat Grape-Nuts.

"I had not been able to work for a year, but now after two months on Grape-Nuts I am eager to be at work again. My stomach gives me no trouble now, my nerves are steady as ever, and interest in life and ambition have come back with the return to health."

Read "The Road to Wellville," in pkgs. "There's a Reason."

Ever read the above letter? A new one appears from time to time. They are genuine, true, and full of human interest.

HIS FOLDING BED KILLS ENGINEER

Lott Was Never Tired of Showing It and Telling of Its Perfect Mechanism.

SHUT ON HIMSELF AND WIFE

Vertebrae of His Neck Dislocated and His Wife Almost Smothered—It Took Three Men to Release Them.

Benjamin Lott, a civil engineer of 245 West 145th Street, died yesterday afternoon in Harlem Hospital of injuries he had received by the sudden closing of a folding bed, in which he and his wife were asleep on Wednesday night. His neck was dislocated by the sides of the bed, which caught it and held it tight, and from the moment of the accident he was paralyzed from the neck down.

The bed was let down from the side of what appeared by day to be a cupboard with a heavy marble top. Mr. Lott thought it an ingenious piece of mechanism, and according to a boarder, James Redwood, he was fond of showing off its intricacies to his visitors and dilating on its safety and convenience in a small apartment.

Mr. and Mrs. Lott retired early on Wednesday night, but about 11 o'clock Mrs. Lott awoke and discovered that something was wrong with the bed. The legs at its foot had collapsed and the back boards were sloping down to the floor. She hook her husband, and he started up, but his movement jarred the mechanism and the bed closed with a snap.

Mr. Lott was leaning out of the bed, and his neck came between the upper shelf and the sideboard of the bed itself. He was caught fast, as if in a steel trap, and was powerless even to cry out. As the foot of the bed rose Mrs. Lott was thrown on her head and half smothered between the mattress and the pillow. On her was the entire weight of the bed pressed upward by the strong spring, and she was entangled in the bed clothes. She could barely move, and was quite unable to do anything to help her husband. All she could do was to shout, and it was long before she made herself heard.

After she had been calling for ten minutes Mr. Redwood, who was asleep in the next room, was awakened by her cries. He rushed into the Lotts' room, but found that he was not strong enough to get the bed open again. He shouted for help from the window, and Patrolman Mahoney of the West 125th Street Station came to the house. A second policeman was summoned and by the united strength of the three men the Lotts were released.

Mrs. Lott was almost unconscious from suffocation, but was otherwise unhurt. Her husband had retained all his senses, and declared himself all right, but found that he could not move a limb. He was lifted to another bed, and as he waited for a doctor kept turning his head and saying:

"It's very curious. I can't move my arms. Yet I feel all right. I'll be all right in a minute or two. I guess it's just the shock."

Dr. MacCallum had Mr. Lott sent to the Harlem Hospital at once. There it was discovered that he had dislocated the cervical vertebrae and that his case was hopeless. Mrs. Lott was able to go home again for the night and walked yesterday to the hospital, where she stayed by the side of her husband till he died in the afternoon.

Mr. Redwood said yesterday that when he went to live with the Lotts, Mr. Lott offered to get him a folding bed similar to his own.

"I told him then," he said, "that I wouldn't sleep in such a death-trap for $10,000 a night, but he just laughed at me and was never tired of telling me how perfect the mechanism was and how impossible it was that anything should go wrong with it."

Splendid Books to Give Younger Readers

This book is suitable for readers of any age.

The Slant Book

By Peter Newell

Fun is waiting aplenty for the readers of this strange new book. You never saw anything like it—it is printed on the bias. The slant is real, the pitch is sharp and the humor of it bumps out as a hilarious youngster in a go-cart slides down each page. The pictures are in color and the verses are just as bright. The truth is, this new book is even funnier than "The Hole Book," which made everybody laugh last year.

Cloth, $1.25.

This book is specially suitable for readers of 8 to 12 years.

The Hollow Tree Snowed-In Book

By Albert Bigelow Paine

In this new book the author and artist have again collaborated, and have given us another set of "Hollow Tree" tales. There is a new "Little Lady" and a new "Mr. Dog," but it is the same Hollow Tree and the same Deep Woods, and the stories are told in the familiar room of the Lowest Ceiling and the widest Fireplace. The 'Coon and the 'Possum and the Old Black Crow are back again, and with them Mr. Rabbit and Mr. Robin and Mr. Fox—all of the old favorites.

Fully Illustrated from Pen-and-Ink Drawings by J. Conde. Crown 8vo, Cloth. Untrimmed Edge, $1.50.

These four books are specially suitable for readers 11 years and over

The Young Forester

By Zane Grey

In this stirring adventure story of the southwestern wilderness, an Eastern boy is shown with a love for trees and outdoor life which gain him a chance to join a forest ranger in the West. His arrival in Arizona brings him into instant conflict with timber thieves, the pirates of the forest. There follow scenes which hold the reader tense with suspense.

With Illustrations. Post 8vo, Cloth, $1.25

Captain of the Eleven

By Alden Arthur Knipe

A story of real human nature as well as football, written by an author who knows boys and also football, which he played as a member of a 'varsity eleven. The story introduces us to the fun and sport and the various contests for leadership at a "prep" school where Bunny, the hero, appears on the scene first as a disregarded figure.

With Illustrations. Post 8vo, Cloth, $1.25

The Story of Great Inventions

By Elmer Ellsworth Burns

This graphic narrative ranges from Archimedes to wireless telegraphy, and includes vivid presentations of the conditions and circumstances of the greatest basic discoveries. Archimedes and his lever, Galileo and the relations of the earth and sun, Newton and gravitation, Watt and steam power, Morse and the telegraph, Bell and the telephone, Edison and electric lighting, and Marconi and wireless telegraphy are among the stories of discovery told simply and vividly.

(Uniform with Harper's Practical Books for Boys.) With Illustrations from Drawings by Author. Crown 8vo, Cloth, $1.25.

Harper's Handy Book for Girls

Edited by Anna Parmly Paret

The editor has consulted many experts in various departments and has used the wide facilities of Harper's Bazar. The book starts from the girl's own room. After some general explanations the reader is shown how to arrange and beautify her room, and explanations are given of the many things which she can make for utility or adornment. The plan is then carried throughout the home.

(Uniform with Harper's Practical Books for Boys.) With many Illustrations. 8vo, $1.75.

HARPER & BROTHERS

Saks & Company

Broadway at 34th Street

Auto Apparel—a strict specialization

Ours the largest assortment in the world

The place to *wear* Auto Apparel is in an automobile; the place to *buy* Auto Apparel is at that store where Auto Garments are the product of the specialist—created and made specifically for auto wear.

We have the largest stock and the widest range of strictly Auto Apparel to be found under one roof—in the world. Everything that men, women and children require for auto wear can be found here in such a wide range of prices that every purse can be suited.

In all our productions will be found styles that are distinctively and appropriately adapted to motoring, with faithful adherence in their conception to the requirements of automobile comfort.

Auto Suits, Auto Coats, Auto Gloves, Auto Shoes, Auto Hats and Caps, Auto Leggings, Auto Robes and Blankets, Auto Liveries, Auto Sweaters, Auto Jackets.

Accessories: A large assortment suitable for Christmas gifts.

Lunch Baskets, leather covered Thermos Bottles, complete Thermos Sets, convenient alcohol Stoves, compact Brush Sets and Toilet Articles, compact Cigar Magazines; numerous conveniences and comforts for touring.

Furs for Automobiling

We make our own auto fur garments specifically for auto wear. They are made for sitting—not walking; they are constructed so that there are no crevices for the admission of cold or moisture. They are as different from street furs as automobiling is from walking.

Ours are reliable furs, for we buy the skins in their raw state and inspect every pelt *before* manufacture. Everything that goes into the garment is based on quality. This includes the craftsmanship, for we have our own dependable and expert workmen on the premises.

Fur Auto Coats for Men 12.50 to 500.

Of dogskin, goat, raccoon, wallaby, calfskin, muskrat, Australian opossum, squirrel, pony, marmot, karakul, leopard, civet cat, plucked or unplucked beaver or otter.

Fur Auto Coats for Women 40.00 to 3,500

Of raccoon, muskrat, brown calfskin, marmot, wallaby, natural or black pony, karakul, civet cat, Australian opossum, spotted fawn, natural or blended Eastern mink, squirrel, beaver, or Hudson Bay sable.

Positive, aggressive pleasure

LA MARQUISE CIGARETTES

of a "vintage" — A realization of an ideal

O'NEILL-ADAMS CO

1868 — Established 43 Years — 1910

6th Ave., 20th to 22d St.

The Christmas Store

Silk Lambrequins
in a Profit-Sharing Sale

O'Neill Building—Fourth Floor.

Regularly	$2.50	$3.50	$5
To-day	$2	$2.75	$4

In this season's most popular colors and designs—all made of good silk.

$4.50 to $5.50 Portieres at $3

200 pairs made of double faced armure, both sides alike, with tapestry borders, done on one side and across the bottom.

There's a good assortment of designs.

We give SURETY STAMPS and redeem them in merchandise.

ALL DEPARTMENTS FILLED WITH HOLIDAY STOCKS

Simpson Crawford Co.

37 Years Leaders of Fashion

SIXTH AVE. 19TH TO 20TH STREET. NEW YORK.

An Opportunity Extraordinary In

Oriental Rugs

IN this particular instance it deals with the practical downfall of a Persian trader, but with indirect benefit to the clients of Simpson Crawford Company.

964 Rugs of what are known as hearth size or Rugs 3 to 3 ft. 8 inches wide and 6 ft. 10 inches long; containing about 20 to 30 square feet in area.

Consigned by the merchants of Asia Minor to correspondents in New York City, they were found not to be in position to receive them or to pay the Government duty. Our representative happened on the scene—the duty was paid on the spot, and you may be sure these Rugs measure fully up to the high standard which this house has always maintained.

The prices which we offer to sell these Rugs for mean that we can, with profit to ourselves and exceeding satisfaction to our customers, retail Rugs of the above size, estimated to be worth at retail $28 to $80, at your choice, large or small, silky, antique, modern or otherwise, To-morrow at..... **$14.75**

SIMPSON CRAWFORD CO., 6th Ave., 19th to 20th St.

The name

STEINWAY

stands for all that is best in a Piano

Buy no piano until you have seen the Steinway.

Pianos of all makes taken in exchange.
Time payments if desired. Also pianos for rent.

Steinway Hall is always open to visitors. Easily reached. Subway express station at the door.

STEINWAY & SONS,
Steinway Hall,
107-109 E. 14th St., New York.

DIAMONDS

33 1/3% Discount

Diamonds, Pearls, Rubies, Sapphires and Emeralds

mounted in every conceivable modern design comprising the extensive stocks of

CHESTER BILLINGS & SON

and

ALFRED H. SMITH & CO.

Originality and beauty characterize every article offered.
Each article guaranteed as to quality, workmanship and value.
Inspection and comparison of prices invited.

5th Avenue and 34th Street, (Opposite the Waldorf)

Dr. Lyon's
PERFECT
Tooth Powder

Used by people of refinement in every part of the world where the use of the tooth-brush is known, for Almost Half a Century.

242 FIFTH AVENUE
THE KNAPP-FELT SHOP

Hats for Men

DOBBS & CO are showing the "Dobbs Brown 1910" in Derbies of their exclusive design; in Soft Hats of unusual textures and novel surface treatment; in Caps in a variety of picturesque shapes; and also in Canes.

The Derbies and Soft Hats are made by The Crofut & Knapp Company in two grades of Knapp-Felt, $6 and $4.

Dobbs Hats for Women in exclusive imported models as well as smart trimmed and tailored hats of Dobbs & Co's Fifth Avenue make.

Imported hunting hats and caps. Silk hats, Opera hats, Caps, Canes and Umbrellas.

Dobbs & Co
242 FIFTH AVENUE
between 27th and 28th Streets

DIAMONDS

$29
½ Carat

POSITIVELY ALL DAY—no one will be disappointed—we shall sell these one-half carat solitaire diamond rings at $29. They look to be three-quarter carat diamonds, as we cut them spready and showy at our own cutting works. We guarantee that no jeweller can duplicate them for less than $50.00. Our agreement to refund your money within one year guarantees the value of all of our diamonds. Observe the weights and prices of a few of our special diamond rings on sale to-day equally as cheap, quality considered.

4 and ¼ carats	$225
⅞ of a carat	65
3 and ½ carats	210
1 and ¼ carats	73
2 and ¾ carats	175
1 carat	82
3 and 3-64 carats	200
1 and 5-64 carats	75
2 and ⅞ carats	150
1 and ⅛ carats	50

CHARLES A. KEENE
Importer and Cutter of Diamonds
180 Broadway, New York

Stetson Hats for Christmas

Most people, nowadays, like to give—and receive—useful things.

Can't give a man anything more useful than a Stetson Hat.

And there are mighty few things the average man would rather find in his stocking on that gladdest day of the year.

I issue "Merry Christmas" Certificates—good for Stetson Hats—that both giver and recipient will find mighty convenient.

And my store in the Metropolitan Life Building is the only place in New York where a man can always get—in his size—any style of hat Stetson makes. $3.50 to $12.

I also carry canes (in my store, not necessarily when out for a stroll)—likewise caps, and a Special Umbrella—English style with stick clear through—unusual value at $5. All appropriate Christmas gifts.

A moral in the foregoing for firms who want to remember employes or friends. I'll give discounts for quantity orders.

ACKERMAN
The Stetson Hat Man
[illegible] St., Metropolitan Life Bldg.
[illegible] 3d Ave., Corner 23d St.

GEN. DIAZ, GUARDED, AGAIN INAUGURATED

Usual Display Absent—President Driven to Ceremony Through Double Lines of Troops.

CONGRATULATED BY WILSON

Our Envoy Speaks for the Diplomatic Corps and Diaz Makes a Brief Reply.

MEXICO CITY, Dec. 1.—The inauguration for the eighth time of President Diaz took place here to-day.

Nothing occurred to mar the solemnity of the simple ceremony, which occupied less than half an hour. It took place in the temporary quarters of the Chamber of Deputies.

Dr. Manuel Flores, President of the Chamber of Deputies, administered the oath of office first to President Diaz and then to Vice President Ramon Corral in the presence of the Diplomatic Corps and high Mexican officials.

This over, the President and Vice President entered carriages and were driven to the National Palace. There felicitations were extended by the Federal Department chiefs and the diplomats. The only formal speeches were those of the American Ambassador, Henry L. Wilson, and President Diaz's brief reply. The American Ambassador acted as Dean of the Diplomatic Corps in presenting the congratulations of the representatives from the various foreign powers, including the United States. He said in part:

"It is my pleasure and duty, as representative of the diplomats resident in Mexico, to express to your Excellency their congratulations on the auspicious events of this day, events which signify the approval of your administration by the Mexican people and crown the patriotic labors of more than a quarter of a century with the respect and confidence of the world.

"The marvelous development of Mexico during the successive administrations to which your Excellency has been called by the suffrages of your fellow-citizens, the moral and material progress which has been achieved, the firm position of the public credit, and the faith felt by the nations and the rulers of the world in the stability and responsibility of this Government are matters of common history, which, however well known, may be repeated with profit on an occasion like this, so profoundly significant of the future of the republic."

Replying to the congratulatory address, Gen. Diaz said:

"It is with particular satisfaction that I have listened to the kindly phrases which, in your own name and that of the Honorable Diplomatic Corps, you have just addressed to me at this moment in which I inaugurate a new presidential period.

"I say with satisfaction because such words reveal to me that the nations which you represent are sincere friends of Mexico, and that fact will necessarily be to me a great stimulus. The Mexican public continue to honor me with the confidence with which for many years they have distinguished me, and with that stay I shall continue to consecrate all my attention and my energies to peace and the cause of National progress.

"I appreciate greatly the allusion you make to my worthy co-laborers, whose patriotic service is beyond doubt.

"Accept then, representatives of the Diplomatic Corps, my thanks for these good wishes and for the sentiments conveyed by this formal act by the Governments and peoples represented by you."

This afternoon Gen. Diaz and Señor Corral received delegations of business men and foreign residents. To-night there were band concerts, free theatrical performances, and the distribution of food and blankets among the poorer classes.

The usual inauguration display was absent to-day. The President and Vice President were driven from the National Palace to the Chamber of Deputies and back to the Palace through double lines of soldiers, and escorted by the Presidential staff and guard. As the party returned to the Palace a salute was fired by a battery of artillery. There are no crowds in the streets, and the business of the city proceeded as usual.

Notwithstanding that the possibility of any attempt being made to interfere with the inauguration programme was generally thought to be remote, every safeguard had been taken against an overt act by those who during the past two weeks endeavored to overthrow the Diaz administration. A feeling of relief was apparent among the public when the affair was over and this feeling was doubtless shared by those in authority.

REID ENTERTAINS NAVY MEN.

American Admirals and Other Officers Dine at Dorchester House.

LONDON, Dec. 1.—Rear Admiral Schroeder, Commander in Chief of the United States Atlantic fleet; Rear Admiral Murdock, Commander of the Third Division, and the Captains and officers second in command of the American battleships with their wives were the guests at dinner of Ambassador and Mrs. Whitelaw Reid at Dorchester House to-night. Among the ladies present were Mrs. and the Misses Schroeder and Mrs. Murdock.

A distinguished company of British naval officers and Americans resident in London were invited to meet the visitors, the guests including Admiral Sir Edward Hobart Seymour, Admiral Sir Arthur Knyvet Wilson, and Sir John and Lady Lister-Kaye.

GERMAN ANTARCTIC PROJECT.

$175,000 Subscribed—Lieut. Filcher to Sail in the Spring.

BERLIN, Dec. 1.—Lieut. Wilhelm Filcher of the General Staff of the army, leader of the projected German antarctic exploration expedition, says that $175,000 has been contributed toward the enterprise and that he is arranging to sail next Spring. A Norwegian whaling vessel is being overhauled for the use of the explorers and the officers and crew are being chosen.

Lieut. Filcher expects to arrive at South Georgia, an island 800 miles southeast of the Falkland Islands, in the Autumn of 1911. He will push forward as far as possible in the Weddell Sea before the Winter sets in, when he will establish a base for further operations.

GREEKS ATTACK TURKS.

Several Soldiers Killed in Fighting in Macedonia.

FRANKFORT ON THE MAIN, Dec. 1.—A dispatch to the Frankfort Zeitung from Salonika says that a Greek band attacked a column of Turkish troops near Santiquaranta, mortally wounding three of them.

A Turkish company patrolling the region near Monastir fell into an ambuscade arranged by the Greeks, three of the Turks being killed and one wounded. Two Greeks were killed.

ORDER RESTORED IN MACAO.

Governor, Suspected of Protecting Religious Orders, Replaced.

LISBON, Dec. 1.—Official advices received to-day from Macao state that complete order was restored after the granting of the demands of the rebellious soldiers and sailors.

The Governor of Macao, who was suspected of protecting the religious orders, has been replaced by Judge Marques Vidal. The population acclaimed the change of administration.

TO BE NICARAGUA'S ENVOY.

Dr. Castrillo Coming to Washington—Arellano to Return Home.

MANAGUA, Dec. 1.—Dr. Salvadore Castrillo, who formerly looked after the interests of the Estrada insurgents in America, will return there as Nicaraguan Minister at Washington.

David Arellano, who was sent to the American capital on a special mission, will return home.

Americans Not Drowned at Cherbourg

CHERBOURG, Dec. 1.—Last night's rumor that an American picket boat from the visiting fleet had been lost with several men was disproved to-day. It grew out of the swamping of a French launch, the crew of which were rescued by bluejackets from the battleship Louisiana.

FOSS ASKS PEOPLE TO DEFEAT LODGE

Accompanied by Republican Insurgents He Begins Open Fight at Provincetown.

CITES RECORD OF SENATOR

Calls Him Servant of Privileged Interests, Not of the People—Lodge Goes to Washington.

PROVINCETOWN, Mass., Dec. 1.—Gov.-elect Eugene N. Foss opened his appeal to the people against the re-election of Senator Henry Cabot Lodge at a meeting here to-night. He was accompanied by four insurgent Republicans State Senator Arthur L. Nason, former Mayor David L. Dickinson, Cambridge; Andrew J. Sails, and William B. Willicut and newspaper men. The party came from Boston, 120 miles, in automobiles. There was a torchlight procession before the meeting.

In his opening attack on Senator Lodge Mr. Foss said:

"You know that the vote in November, sweeping as it was, was the verdict of the people against not only Gov. Draper, but Senator Lodge.

"If Senator Lodge were truly a representative Massachusetts man, he would have withdrawn after this overwhelming vote of censure, but he has chosen to defy the will of the people by standing for re-election, and by so doing he has already accomplished his own defeat. He should have withdrawn or else gone before the people for vindication. Then, if the people really wanted him, they would have quickly made it known.

"Working in silence and secrecy he resorts to his self-constituted political machine, the machine which has dominated Massachusetts politically for years. He is seeking the counsels of those whom he serves, the privileged interests, and ignores the verdict of the people.

"He has never mingled with the people or worked shoulder to shoulder with them. He has never been a vital part of the industrial life of the Commonwealth. He has never realized, from experience, the needs of our industries and the necessities of the great mass of our people employed in them.

"What legislation in the interests of the people bears his name? What legislation has been molded in any way by him? Only one bill that I recall bears his name, and that is the force bill—a measure that causes every honest man to blush."

Mr. Foss reviewed extensively Senator Lodge's record on various policies—telling of his opposition to direct primaries, direct election of Senators, a Federal income tax, reciprocity, and other reforms, and his aid to special interests in tariff and other legislation. He showed vote after vote of the Senator for high duties, and also charged that his influence had been used to aid the Sugar Trust in the Philippines.

"I fail to find in Senator Lodge's record," he went on, "any vote in favor of the rights of the people, or any championship of the people. So far as the people are concerned his legislative record is a blank.

"But we have in Massachusetts no open insurgent movement within the Republican Party. Why? Because Senator Lodge and his machine have strangled every Progressive who showed his head.

"Every Republican Convention has been a cut and dried affair. No word of dissent from the platform has been permitted. No one who had a progressive idea, or who had the courage to suggest that the party ought to live up to its principles, has been allowed to speak. And every candidate of the party has been drawn from those whose subservience to the boss was unquestioned. Everything in this State has been written all over with 'Stand pat.'

"This campaign marks the beginning of the end of Senator Lodge. I say it is the end because he cannot maintain by methods of secrecy, sinister influence, and wire pulling the leadership of his party. The day of these things has gone by. He declines to come out into the open, and for this reason, if for no other, he is doomed.

"He is fighting secretly through his machine, and we are forced to believe that that machine is centring all the vicious forces which he commands to sway in secret the action of the legislators. Through the political machine he is now bringing to bear the force of the National Administration, the pressure of all the social and financial powers of the State, and is attempting to coerce the representatives of the people to keep him in power.

"Notwithstanding this terrific pressure, these same legislators, backed by the people, will repudiate him."

Mr. Foss brought with him 100,000 copies of a circular, "How Lodge Voted on the Tariff Bill." Copies were distributed all along the route.

Senator Henry Cabot Lodge left for Washington to-day to be present at the opening of Congress. His departure was delayed several days by the illness of his son, who is now improving.

WANT DEMOCRATIC JUBILEE.

Democratic Leaders Approve Baltimore Plan—Committee to Seek Funds.

Special to The New York Times.

BALTIMORE, Dec. 1.—At a conference of Senators Rayner and Smith, Representatives Covington and Talbot, and State Democratic Chairman Vandiver this afternoon the programme for the National Democratic jubilee in this city Jan. 17 next was discussed. A committee headed by Frank Furst, a wealthy Democrat, was appointed to collect funds for the banquet and other expenses.

Numerous letters have come from party leaders in all parts of the country commending the project.

WILL EXONERATE DR. POTTER

But Fosdick Will Urge the Mayor Not to Make Him Ambulance Director.

Commissioner of Accounts Fosdick announced yesterday that he will have his supplementary report on Dr. Daniel C. Potter's record as the head of the Charitable Institutions Division of the Department of Finance ready for Mayor Gaynor when the Mayor returns from St. James, L. I., on Monday.

While it will exonerate Dr. Potter from the charge of having accepted a purse of $6,000 from various charitable institutions, it will set forth other matters which caused the Commissioner to urge the Mayor not to approve the appointment of Dr. Potter as the new Director of the Board of Ambulance Service.

The Commissioner admitted yesterday that he and the Mayor had a more or less serious disagreement over the matter, but said that he had no intention of resigning.

J.N. Green Trading Stamps With All Cash or Charge Purchases
Double Stamps Before Noon. Single Stamps After Noon.

Dry Goods **Greenhut & Co** Wearing Apparel

Arrow Day To-Day---Our Annual December Sale of

Silk Remnants

Dress Lengths and Shorter Lengths

Embracing every fashionable novelty, every wanted staple and fancy weave and color.

Regular 58c to 75c Silks at 38c

Foulards, Messalines, Shantungs, Taffetas, Peau de Cygne, Bengaline, etc.

Regular 85c to $1.00 Silks at 58c

Satin Messalines, Marquisettes, Shantungs, Cords, Figured Foulards, Crepe de Chines, etc.

Regular $1.25 to $1.50 Silks at 78c

Dress Satins, Taffetas, Marquisettes, Shantungs, Chiffon Cloth, etc.

Regular $1.75 to $3.50 Silks at 98c

Double width Crepe Meteor, Crepe Charmeuse, Chiffon Bordure, Satin Crepe, Crepe de Chine, Faconne Foulards, etc.

Also Velveteen Remnants at 78c and 98c yd.

Regular $1.00 to $1.50 qualities

Corduroys and Velveteens in black and wanted colors.
Main Floor

To Our Charge Customers

and those who would like the convenience of a charge account at Greenhut's.

All purchases made from December first to tenth, inclusive, will be charged on January account and bill rendered February first.

We make this offer as our share in the laudable movement for early Christmas shopping. The advantages are so many and so obvious as to require no comment.

Greenhut & Co., Sixth Avenue, 18th to 19th St.

Smith Gray & Co.
Foremost Clothiers Since 1845.

Special Overcoat Values

Over 3,000 Overcoats at Prices Representing Savings of from $4.50 to $17.50.

These 3,000 special value overcoats are the result of various trade and tailoring conditions, and on which we deem it wisest to quote January and February prices now.

Every garment represents the highest possible development of ready-for-service overcoat tailoring—the fabrics include all the best standard materials from the world's best mills, and are to be had in every fashionable and seasonable shade and design.

The models include designs for every service—for dress, business, motor, storm, traveling and driving in complete sizes for men, young men and boys.

$20 to $30 winter overcoats, $15.50 and $18.50.

Included are fabrics in every shade of gray and brown—also plain blacks and Oxfords—there are worsteds, velours, meltons and kerseys—stripe weaves, wale weaves, diamond weaves and plain effects. The models include box, semi-box and convertible collar styles, from 44 to 52 inches in length—there are styles with fly fronts, button through fronts, patch pockets and plain pockets; in fact, every style of winter coat that will appeal to men, young men and boys of every style idea and taste—included are many small lots and many complete lots, just from our tailoring plant.

$22.50 and $27.50 for overcoats that effect a saving of from $5.00 to $10.00.

Included are all the small lots of our very best selling styles—also complete lines of overcoats that were, from various causes, delayed in tailoring and are now specially priced for immediate selling—there are blacks, Oxfords, various new grays and fashionable browns, in kerseys, meltons, worsteds and velours—plain weaves, fancy stripes and overplaid designs, in models for every service.

$37.50 for fine dress coats that have always demanded $45, $50 and $55 in Smith Gray & Co. stores.

That these garments are sterling values at $45, $50 and $55 the masterful tailoring, the luxurious linings and the correct styles will readily testify. The fabrics are the finest produced by one of the world's most famous mills, and the tailoring is the highest standard of custom work that has ever been known in ready-for-service garments. The linings are of the highest grade pure silk merveilleux—the styles are those accepted as correct by New York's most critical dressers. Included are black, Oxfords and silver Oxford blues—the fabrics are meltons, Elysians, vicunas and Venetians—models suitable for business and all formal occasions.

Motor Clothes for Owners and Chauffeurs.
Auto Clothes Book on Request.

Smith Gray & Co.

Two Brooklyn Stores:
Fulton St. at Flatbush Av.
Broadway at Bedford Av.

Two New York Stores:
Broadway at Warren St.
Across from City Hall.
5th Av., Bet. 27th & 28th Sts.

BROKAW BROTHERS
ASTOR PLACE AND FOURTH AVENUE

Men's Overcoats

Just the kind you want—
From light-weight three-quarter length Overcoats to heavy Ulsters that reach the shoe-tops.
All the good plain cloths and a broad variety of mixture effects—some imported.

Winter Overcoats.....$18 to $75
Sack Suits.....$18 to $50

Cold-weather Motor Wear.
Hats. Haberdashery.

ESTABLISHED OVER HALF A CENTURY

Best & Co.
Fifth Ave. at 35th St.

SPECIAL SALE

Children's Beaver Hats

Several Styles Suitable for Children of 2 to 8 years of age.

Black and Colors.....$2.85
White.....3.25

Values to $5.75

Trimmed Hats

for Children, Misses and Young Women

at One-Third Less

than regular prices.

Fifth Ave. at 35th St.

B. Altman & Co.

A SALE OF MEN'S WINTER UNDERWEAR, THIS DAY (FRIDAY), AS FOLLOWS:

LINEN MESH SHIRTS AND DRAWERS, AT THE SPECIAL PRICE OF $1.85 EACH

GREY MERINO SHIRTS AND DRAWERS, AT THE SPECIAL PRICE OF 90c. EACH

Fifth Avenue, 34th and 35th Streets, New York.

Christmas Gift Books

Holiday Book Number The New York Times next Sunday. Alphabetically arranged descriptive list of Books for Christmas gifts and suitable for reading at this season. Helpful in directing the selection of books in every class of literature. Well-known writers on literary developments in the United States and Europe.

"The Soul of a City" (Pages from the Book of Paris), by Richard Le Gallienne.
"On Life and Letters," by H. W. Boynton.
"William Sharp—Fiona MacLeod," by Hildegarde Hawthorne.
"Edmund Clarence Stedman," by George S. Hellman.
"The Love Affairs of Lord Byron," by William S. Walsh.
"The Digressions of an Artist," by Elisabeth Luther Cary.
"Palestine in Rich Colors," by Florence Finch Kelly.
"The French Renaissance in England," by William Aspenwall Bradley.
"Italy and the Poets," by A. I. du Pont Coleman.
"Some Poets of To-day," by Jessie B. Rittenhouse.
"The Religion of Israel," by Dr. Joseph Jacobs.
"In Heine's Footprints," by Prof. Abraham S. Isaacs.
"Rejected Addresses," by Ethel Colson.

The New York Times next Sunday. Order your copy to-day.

BAD EGG TRAFFIC WIDESPREAD HERE

Fosdick Tells the Mayor They're Sold in Food with Health Inspectors' Connivance.

GIVES NAMES OF DEALERS

Says "Protection" Money Was Paid to One Inspector—Pie Trust Put in the List.

Startling revelations of the existence in the city of a widespread traffic in rotten eggs for food purposes with the knowledge, it is said, of the Inspectors of the food and drug division of the Health Department, are made in the first report of Commissioner of Accounts Fosdick on his investigation of the food inspection bureaus of the department, submitted by him to Mayor Gaynor. Testimony was given before the Commissioner tending to show that one Inspector, Hugh Masterson, took money from the men engaged in the traffic, and a Government Inspector declared that he had repeatedly told Bayard Fuller, Chief Inspector of the division, of what was going on.

The Commissioner recommends that Masterson be dismissed and that the suspension of Fuller and Inspector Holtz, which was ordered soon after the investigation started by Health Commissioner Lederle, be continued until the inquiry is completed. Mr. Fosdick also recommends that the entire record of the testimony taken so far be turned over to the District Attorney for action.

In his report the Commissioner gives the names and addresses of the alleged dealers in the rotten eggs and of the bakers to whom it is said they made deliveries.

The New York Pie Baking Company of 82 Sullivan Street, commonly known as "the Pie Trust," is shown to have been a customer of one of the dealers who admitted handling large quantities of bad eggs.

A Profitable Traffic.

Evidence was produced that the traffic is lucrative, the "rots" and "spots," as they are called, invariably selling for much more when used for food purposes than in the legitimate trade—and there is a legitimate use for rotten eggs, which makes the traffic possible. They are used by tanners to soften leather.

Mr. Fosdick will continue his investigation into the inspection of all kinds of food by the Health Department. Indication has already been found that there is an extensive traffic in the city in bad meat.

The evidence against Masterson is given in the report as follows:

In examining the check books of Bernard Kochman, egg dealer of 212 Duane Street, several stubs for $25 and $50 each were found payable to Hugh Masterson. The checks corresponding to the stubs had been drawn to the orders of cash. Kochman confessed that he had given the money to Masterson upon the latter's request. He insisted, however, that these transactions were "loans," admitting at the same time that the money had not been returned. The fact that Kochman appears to be one of the worst offenders in the trade, and that the supervision of eggs was part of Masterson's duty, gives to the transaction a particularly ugly look.

Furthermore, Mr. Steel of the Steel-Drake Baking Company of 42 Wallabout Market, Brooklyn, testified that in the Spring of 1909, after a suit against him by the Bureau of Food Inspection had been withdrawn, he had paid Masterson $25 in cash, although the latter demanded $200.

Abram Samulefsky, who conducts a small egg stand at 99 Thatford Avenue, testified that he, too, had been forced to pay Masterson, the final agreement with the Inspector being to pay him $10 down and $10 a month during the continuance of his business of selling rot and spot eggs for food purposes.

Chief Inspector Warned.

The testimony of Herman Lind, a Government Food Inspector, is quoted to show that Fuller knew of the existence of the traffic. He said that he had repeatedly called it to the Chief Inspector's attention. In his testimony on this point Lind said:

He always had some excuse. I pointed out to him one instance where one of the local men was breaking spot eggs, and selling to a baker supply house, Wood & Selick. The man who broke these eggs for Wood & Selick was Bernard Kochman, and I told Mr. Fuller about this matter. I told him I thought the business ought to be stopped.

Here are some abstracts from the report as to the traffic:

"Bany Lazar, an itinerant egg dealer, formerly located in Philadelphia, testified that during the year 1909 he broke and sold to F. E. Rosebrock & Co., corner of Reade and Duane Streets, rot and spot eggs for food purposes.

"Lazar's books showed that during this period he sold to the Rosebrock people 111,076 pounds of eggs, rots and spots only, for which he received from 9 to 12 cents a pound.

"On Oct. 25, 1910, immediately prior to our investigation, Rosebrock purchased from the firm of Lazar & Thompson thirty-four cases of spot eggs at $2.75 a case and twenty cases of spots and rots at $2.25 a case. These cases were marked 'not to be used for food purposes.' At the price for which they were purchased they can hardly have been used for anything else.

"Sumer Sumerman, an egg dealer from Pittsburg, testified that in 1908 he, too, sold rot and spot eggs in cans to F. E. Rosebrock & Co. for food purposes at 10 cents a pound.

A Philadelphia Contract.

"Bernard Kochman, an egg dealer at 212 Duane Street, testified that on June 17, 1910, he entered into a contract with Max Cohen of Philadelphia, to purchase all his spot and rot eggs at $1.75 a case. The bakers to whom Kochman sold eggs during the period covered by the above-named contract appear by his books to be as follows:

Wagner Pastry Co., 22 Johnson Street, Newark, N. J.
Schulze Baking Co., 50 Church Street, city.
Wood & Selick, 36 Hudson Street.
New York Pie Baking Co., 82 Sullivan Street.
Waldorf Pound Cake Co., 909 East 135th Street.

"An examination of the books of Morris Steisel, an egg dealer of 146 Reade Street, showed that during September, 1910, he purchased 608 cases of eggs, of which but two cases cost more than 8 cents per dozen, most of them costing less than 5 cents a dozen. In October, 1910, he purchased 525 cases of which 388 cases cost at the rate of 5 cents per dozen or less, only eight cases costing 8 cents a dozen or more. During the first week of November he purchased 196 cases of which 123 cases cost 5 cents per dozen or less.

"Steisel admitted on the stand that these eggs were sold for food purposes. The bakers to whom Steisel's eggs were sold during the months of September, October, and November, 1910, appear by his books to be as follows:

C. N. Hoefler & Co., 27 Wooster Street.
S. Cross, 412 East Tenth Street.
Lovty, 1,641 First Avenue.
Herschman & Blerer, 518 East Seventy-second Street.
August Fehr, 351 Third Avenue.
Mae's Baking Company, 251 East Thirty-third Street.
Vienna Baking Lunch Company.
Warshauer Bakery, 67 Throop Avenue, Brooklyn.
First Biscuit Company, 404 East Thirty-second Street.
Charles E. Schmall, 146 Reade Street.
Mutner & Huselkom, 178 Chambers Street.

"William Rubin, an egg dealer at 197 Duane Street, refused to answer some of the questions put to him in regard to the kinds of eggs sold to bakers, on the ground that it tended to degrade and incriminate him. He admitted selling some of his eggs at 6 cents a pound to east side bakers. His regular price, he stated, was 9 cents a pound.

"Sumerman, the Pittsburg dealer, testified that he supplied Rubin with cans of broken rots and spots for food purposes at 3 cents a pound, wholesale rates.

Dealers Who Got the Eggs.

"An examination of Rubin's books showed that from June 15 to Nov. 9, 1910, he sold 21,000 pounds of eggs to the following bakers in New York:

C. N. Hoefler & Co., 27 Wooster Street.
Morris Stolz, 130 Broome Street.
Samuel Goldstein, 52 Pitt Street.
Vaclav Popecky, 64 Avenue A.
Israel Blankenstein, 108 Ludlow Street.
Samuel Gross, 412 East Tenth Street.
Solomon, 40 Essex Street.
Morris Goldberg, 240 East Third Street.
Henry Lemel, 24 Rivington Street.
Gustav Gintel, 196 Clinton Street.
Harry Rapp, 348 East Tenth Street.
L. Hainies, 172 Avenue A.
Brody's Bakers, 1,783 Madison Avenue.
Bloom, 289 Rivington Street.
Dressler, 27 Morrell Street, Brooklyn.
Kalish, 422 Bushwick Avenue, Brooklyn.

Testimony of a substantially similar character was taken in regard to the egg business conducted by Samuel Rottenberg of 183 Duane Street, the European Egg Company of 316 Washington Street, George S. Males of 8 Caroline Street, Louis Kalb of 17 North Moore Street, and many smaller dealers.

AN ELIZABETHAN FEAST.

Women Dine on a Boar's Head and Other Dainties at Ethical Fair.

The past and present have met in "Ye Mermaide Taverne" at the Elizabethan Festival of the Ethical Culture Society now going on in the new building, Sixty-fourth Street and Central Park West, for a before-theatre dinner party has been given there, and women in modern décolleté evening gowns sat around the deal tables and enjoyed a feast of Elizabethan dainties—boar's head, game pasties, pigeon pie, and suckling pig. Yesterday Hy. Mayer auctioned off a box for Josef Hofmann's concert on Saturday afternoon, and W. J. Locke was on duty at "Ye Booke Shoppe" disposing of his own works.

To-morrow afternoon will be a special occasion for the little people. Twelve young kindergartners are to be present in Elizabethan costume—showing what kindergartners might have been in that age if there had been any—and they will tell the children stories and amuse them, and if there are mothers who wish to bring their babies the kindergarteners will give checks for them, and both mothers and babies will have a chance to play. There is a "wishing well" and a "fairy tree," as well as a grab bag for the little people. There will be entertainments in "Ye Playe House" both afternoon and evening to-day and to-morrow, and there are still many pretty things to buy.

MRS. YERKES PROTESTS.

Says the Ancillary Executor of Husband's Estate Is Wasting Securities.

Mary A. Yerkes applied to Surrogate Thomas yesterday, and also in the Probate Court in Chicago, for the removal of Louis Owsley as ancillary executor of the estate of her husband, the late Charles T. Yerkes. The petition was supported by her statements, all made on information and belief, that he had "wasted and improperly applied" the funds of the estate, and caused it a net loss of $3,936,300 by "the secret delivery" on Oct. 26 of $4,494,000 par value of bonds of the Chicago Consolidated Traction Company to the Chicago Railways Company for $1,101,000, and this despite the fact that he was directed not to transfer any property of the estate in New York to the credit of the estate in Chicago.

Owsley lives in Chicago. He was appointed ancillary executor last February and was qualified by a bond of $500,000. The Surrogate issued an order yesterday directing that he be served with a citation to appear and answer the application.

Mrs. Yerkes gives it as her belief that if properly administered her share of the estate would give her an interest of $2,000,000.

PLEAD FOR ST. JOHN'S GUILD.

Noted Men Tell of Its Needs at the Charity's Annual Meeting.

The churches think too much of infant damnation and the State too much of infant industries, and neither of them enough of the vital question of infant preservation, which is the great work of St. John's Guild, Rabbi Wise told members of the guild at the annual meeting in David Belasco's Republic Theatre yesterday afternoon. The President of the guild, Prof. William H. Burr, made an address telling of the erection of new buildings at the Seaside Hospital, which had depleted the treasury, and the Treasurer, Isaac N. Seligman, showed the state of the finances.

The guild is in need of money to erect a fireproof building at its seaside hospital and money to keep the hospital open through the Winter.

Leeds Johnson was elected a trustee, and John D. Crimmins, Mortimer M. Singer, and Clinton H. Crane re-elected trustees for another five years. At the close of the exercises Duff G. Maynard of the Board of Trustees, showed stereopticon pictures of the guild's work among the children.

MEAT PRICES LIKELY TO GO STILL LOWER

Dealers Admit That the General Tendency Is Downward in All the Markets.

SOME COMPARATIVE FIGURES

Housekeepers Not Expected to Get the Full Benefit of the Slump Until After Christmas.

The general tendency of prices of meat continues downward, though there has been some reaction in veal, and beef continues to remain at about the same level to the general consumer. The dealers best posted on the conditions of the trade are confident that in a few weeks there will be a still more pronounced decline in prices, and that there really are better times in store for the housekeeper.

Wholesale prices in the New York market yesterday, compared with those that ruled ten days and seven weeks ago, tell the tale of a falling market:

	To-day.	Nov. 21.	Oct. 13.
No. 1 Beef—			
Ribs and loins	11¼	12½	14½
Rounds	9½	10	10½
Chucks	8½	8½	9
No. 2 Beef—			
Ribs and loins	10	10½	12
Rounds	8½	8½	9
Chucks	7½	7½	7½
No. 3 Beef—			
Ribs and loins	8	8½	9
Rounds	7½	7½	7½
Chucks	6¾	6½	6
Pork loins	12	14½	17½
Boston butts pork	11	14	16
Lamb	10½	10	11¾
Sheep	7	7	8¼

Retail prices, quoted yesterday in Washington Market by Koelsch Bros., as compared with those of last week, were:

Beef—	Yesterday.	Last Week.
Porterhouse	25c.	28c.
Sirloin	22c.	22c.
Round	20c.	20c.
Lamb—		
Legs	18c.	20c.
Chops	22c.	25c.
Shoulder	15c.	16c.
Veal—		
Cutlet	35c.	32c.
Chops	25c.	25c.
Loin	27c.	24c.
Shoulder and breast	18c.	18c.
Pork—		
Loins	18c.	20c.
Fresh hams	18c.	20c.

How far such prices can be obtained from the retailers uptown depends on how quickly they will respond to the slow decline in the wholesale rates. The cut on beef, of the kind quoted as No. 1, ranges from a cent to half a cent since last week, but the retail price has been affected in the case of porterhouse steaks by the decline in the demand. Many persons are now buying turkey, fowl, or pork instead of the beef, which formed their staple food in the Fall, while the demand for the chuck steaks in some parts of the city has gone up. The result is that the dealers can afford to lower their prices on the highest priced cut of all.

At the same time, it was pointed out yesterday by one of the large downtown butchers who supplies hotels and steamships, that it is difficult to get really prime beef at all now. The so-called native cattle, that is, those raised in the Middle States, are decreasing in numbers on account of the high price of land, and the Western cattle, which are brought East and fed up for a time to produce the so-called No. 1 beef, don't really come up to the true standard. Consequently a dealer who wants only the best is obliged to look for meat from the local slaughter houses and not from the large packers.

The effect of the low price of corn has not yet had time to make itself felt on the beef market. The meat actually being sold now was killed five and six weeks ago, when high prices were still the rule, so that the retailer, by following the decline of the wholesale market too closely is liable to find his margin of profit vanishing. The cattle fed on this year's cheap corn will begin to come on the market after Christmas, and it is on account of this that lower prices are promised.

The chief fall in price has been in pork. Loins which were selling at the beginning of November at 25 cents a pound were quoted retail yesterday at 18, and the decline may go still further. Mutton, on the other hand, has gone up somewhat since last week, but this, it was explained, is a regular movement at this time of year, due to the fact that the growers begin about December to feed their sheep with grain, and this makes them heavier than the public cares to buy.

BUSHWICK CLUB IN TROUBLE.

House That Entertained Dr. Cook Is to Go Under the Hammer.

Coincident with the reappearance on the world's stage of Dr. Frederick A. Cook, the man who made the American gumdrop famous, the handsome home of the Bushwick Club of Brooklyn, which gave him a proud and joyous welcome home when he returned after accomplishing the remarkable feat of reaching the north pole by not going near it, is to be sold at public auction. The club is unable to pay the interest on $80,000 of mortgage bonds and a friendly suit in foreclosure has been brought.

The property will be sold at the Brooklyn Real Estate Exchange next Tuesday.

TAXICAB WAR GOES ON.

Peace as Far Away as Ever, Both Sides Standing Firm.

The taxicab strike situation was not improved yesterday, and the strike seemed as far from settlement as ever, the chauffeurs holding out for a recognition of the union by the companies and the companies just as firmly refusing to recognize it.

It is admitted by the companies that the strike is costing them dearly, and even the taxicabs that are sent out under police protection are not well patronized, patrons who ride in taxicabs in time of peace not caring to run the chance of getting hurt by strike sympathizers.

The union button is also an issue now, the men insisting that they be permitted to wear them at all times and the companies refusing permission. The companies say that many of the strikers are returning to work, and that in time the trouble will wear itself out through the desertion of the union by the men. The union leaders on the other hand maintained that their ranks are still intact, and deny that any considerable number of the men have returned to work.

The police continue on the taxicabs, and some of them are tired of the job. There was no violence yesterday such as was the case on Wednesday following the failure of the strikers and companies to come to an agreement.

No conference has been arranged between the committee of strikers which visited Mayor Gaynor on Wednesday and a committee of the companies.

TO DEPORT HAREM FUGITIVE.

With Her Rescuer—He Left a Wife and Family in Syria.

Marie Hebella, a Greek young woman who has been telling the immigration officials that she escaped from the harem of a Turkish pacha in Damascus, will not be allowed to land here. She and Tony Jahara, the Damascus railway conductor, who she says helped her to escape, have been ordered deported.

Investigation by the officials does not bear out all the facts as related by Mrs. Hafifi Hebella of 178 Atlantic Avenue, Brooklyn, the cousin of the woman detained, who appeared on her behalf. There is no doubt that Marie Hebella was in a harem, the officials say, but the young man, who figured as the hero in her escape, is already married. He left behind a wife and two children while rescuing beauty in distress.

Mrs. Hafifi Hebella visited Ellis Island yesterday. She became nearly hysterical when told that her cousin and the latter's companion must go back.

PRISON FOR A FAKE DOCTOR.

Samri Ellis Sentenced for the Illegal Practice of Medicine.

Samri Ellis, alias Charles Balwanz, was sentenced yesterday to prison in lieu of a fine of $300 by the Justices in Special Sessions for the illegal practice of medicine. Ellis, who is a clairvoyant, is now under an indictment charging grand larceny in that he swindled several of his patients into buying worthless stock in the Blue Ridge Mining Company.

It is charged that a woman detective in the employ of the County Medical Society called on Ellis at his office, 9 West Forty-fifth Street, last June and complained that she was ill. Ellis gave her a package of herbs that are sold by a company in which he was interested, charging her $1 for his services. He pleaded guilty when arraigned yesterday, and said that he could not pay the fine.

HIDING OF A WITNESS ENDS DIVORCE TRIAL

Justice Greenbaum Stops Harden Suit When Wife Admits She Concealed Maid.

WARNING FOR HER LAWYER

Court Calls It an Improper Attempt to Delay Suit—E. H. Burr of Raided Burr Brothers the Co-Respondent.

The trial of the divorce suit which James Harden, Jr., has brought against his wife, Leah Harden, came to a sudden halt yesterday, when the woman admitted under the questioning of Supreme Court Justice Greenbaum and William Rand, her husband's lawyer, that a material witness in the case, Nannie Bradshaw, had been kept at her house in West 127th Street all the night before, sheltered from the subpoena servers of the plaintiff. Concerning this same Nannie Bradshaw, Mrs. Harden had signed an affidavit the day before in which it was set forth that she could not find the woman, and which was submitted to the court as ground for an adjournment of the case until the December calendar.

John Reilly, Mrs. Harden's lawyer, admitted that the affidavit had been prepared in his office, but said that he supposed its contents true. Justice Greenbaum said he believed the court had been grossly deceived, and that improper efforts had been made to get the case off the calendar. He warned Reilly that he would be ordered to show cause why he should not be punished for contempt.

It will be decided to-day whether the case will be allowed to continue before jurors who were not in court yesterday. The jury with which the case started was discharged.

Harden is Secretary of the Acheson-Harden Company, manufacturers of handkerchiefs. He names as co-respondent Eugene H. Burr of the firm of Burr Brothers, raided the other day by the Federal authorities.

Mr. Rand wanted very much to clear up the matter of the maid's whereabouts, and both he and the court questioned Mrs. Harden about it yesterday. She went twice to the woman's house in West Ninety-ninth Street, but had not seen here, she said, and later told the court that she had seen her twice, following this by the faltering admission that Nannie Bradshaw had spent the night with her.

"Didn't Mr. Reilly tell you to do it?" was the next question.

Mrs. Harden answered in the affirmative and broke down completely. If her statements were contradictory, she sobbed, it was because she was muddled and confused.

On this point Mr. Reilly had his chance to say something. Mrs. Harden was mistaken, he explained, when she said that he had given her instructions to act as she had. Asked if that constituted a denial, he declared that it did. As for the affidavit, he said, it was prepared under his direction and in his office, but not by him personally.

Nannie Bradshaw was produced in the afternoon, and gave the vaguest of answers to the questions put to her by Justice Greenbaum. Land's sakes, she couldn't be expected to remember where she was all the time; she had "a very poor memory," she informed the court. She did remember, when urged, that she had spent Wednesday night at Mrs. Harden's house.

R. H. Macy & Co.'s Attractions Are Their Low Prices.

Macy's

B'way at 6th Av. 34th to 35th St.

MACY'S TOY STORE

Almost Twice as Large as Last Year.

MECHANICAL TOYS—Steam, Electricity, Hot Air, Coiled Spring.
DOLLS—French Dressed, Undressed, Character Dolls, Doll Jewelry.
GAMES—Games where luck counts 100% for little ones. Games where luck counts but 2% for grown-ups.
PUZZLES—The newest that clever minds have evolved.
ANIMALS—Horses, Cows, Sheep, Pigs, Noah's Arks.

At no time of the year is the difference between the Macy price and the price elsewhere as great as now.

MEN'S OVERCOATS

At Macy's Usual Low Prices

Combining Style, Quality and Economy

Do you realize the full significance of the above lines? Thousands of good dressers do, and thereby *save money.*

We want you to know all about Macy's Clothing—to know the *quality, style* and *low prices.*

Particularly Overcoats, but what we say about Overcoats is equally applicable to all lines of Men's Clothing.

The coat illustrated, an English model in rough tweeds and cheviots, is a typical Macy value at..... $27.50

We cannot, of course, begin to describe our immense stock—everything good dressers want—we ask you, therefore, to judge us by these brief items:

English Model Slip-ons; big, loose-fitting, comfortable Coats, giving warmth without weight; tweeds and imported homespuns, brown and gray mixtures and other popular patterns—exceptionally good coats; at.... $22.50 to $32.50

Double-breasted Ulsters; heavy friezes, tweeds, camel's hair cheviots and Shetlands, in the new green and gray overplaids, brown mixtures and Cambridge grays with big collars, some convertible—solid comfort in one of these coats; at..... $14.75 to $49.74

TWO EXTRA GOOD MACY VALUES

Overcoats; in tourist, Chesterfield and convertible collar models; gray kerseys, fancy tweeds and cheviots; sold elsewhere at $18.00 to $20.00; typical Macy value at..... $14.75

Overcoats; single and double breasted styles, Chesterfield and convertible collar models, black silk lined velours, brown and gray mixed tweeds, and Cambridge gray velours; sold elsewhere at $22.50 to $25.00; typical Macy value, at.... $18.50

The only store in New York having both of these:

FAMOUS LONDON COATS.

"BURBERRY" COATS, $38.74 to $64.75 5th Floor.
"DURWARD" SLIP-ONS, $28.74 to $43.74 4th Floor.

MEN'S MOTORING APPAREL Fourth Floor, 34th Street.

Motor Coats, black Manchurian dogskin, full, loose model, lined with warm woollen fabric, wind shields in sleeves; special at $19.74.
Motoring Caps, natural or blended muskrat with ear flaps, some with leather visor; special at $5.94.
Motoring Gloves, gauntlet style, made of blended muskrat, buckskin palm, lined with fleece, $6.49.
Face Masks, made of tan leather, lined with fleece; some have adjustable chin piece, $4.96 to $6.49.
Motoring Boots, fit over the regulation shoes; lined with sheepskin; plain style, $9.49. With buckles, $9.74. Long hip length, $13.74.
Leather Robes, faced with plush or astrachan, 54x84 in., special at $26.74.

MADE-TO-MEASURE SHIRTS

One of the largest and finest stocks of imported woven madras in New York. Made in our own workrooms on the premises.

Plain bosom, three for $7.24

Plaited bosom, three for $8.24

Made from the same quality madras that goes into our regular $3.44 and $3.94 shirts and offered at these reduced prices for a limited time simply to get more men acquainted with **Macy's Made-to-Measure Shirt Department.** First Floor, 34th St., Rear.

We also have finer Shirts in newest patterns and materials ranging in price according to material up to $9.94 for silk-and-linen Shirts sold elsewhere at $12.00 and $15.00.

MEN'S BLANKET BATHROBES First Floor, Rear.

A complete assortment of Blanket Robes for men, at prices that bring them within the reach of all desiring to make a practical gift.

$5.00 qualities at $3.48 | $9.50 qualities at $7.94
$6.00 qualities at $4.96 | $10.00 qualities at $8.48
$7.50 qualities at $5.94 | $12.00 qualities at $9.74

O'NEILL-ADAMS CO

1868 Established 43 Years 1910

6th Ave., 20th to 22d St.

The Christmas Store

Men's Fine Kid Gloves 79c instead of $1 to $1.75

(Both Buildings—First Floor)

Less than manufacturer's cost!

Here's an opportunity to buy gifts as well as the gloves you need for yourself! There are heavy cape; pique kid; mocha, unlined, silk lined and fleece lined; pearl-grey suede for (evening); white kid; heavy grey glace *and many others*—at 79c instead of $1 to $1.75! *On Sale to-day and to-morrow—there are 12,000 pairs!*

We give SURETY STAMPS and redeem them in merchandise.

Best & Co.

Fifth Ave. at 35th St.

Important Sale

Suits, Dresses and Coats

from our regular stock

At Greatly Reduced Prices

Tailor-made Wool Suits
for Medium Sized Women, Misses and Juniors. Several smart models of Fine Cheviot, Two-toned Diagonal, and Fancy Mixtures; fashionable colorings. Sizes 14 to 20 yrs. Values $37.50 & $49.50.....Prices $19.50 & $29.50

Misses' Dresses
Four Handsome Models of Velveteen, French Serge and Cashmere; newest colorings. Sizes 14 to 20 yrs. Values up to $35.00.....Price $19.50

Misses' and Girls' Broadcloth Coats
extra fine quality. Colors: Blue, Green and Tan. Sizes 6 to 16 yrs. Values up to $50.00.....Price $25.00

Girls' Navy Chinchilla Coats
full box model, well tailored; flannel lined. Sizes 3½ to 17 yrs. Value $16.00.....Special price $9.25

Children's Coats
made of Broadcloth, Cheviot and Mixtures. Colors: Red, Brown, Blue and Green. Sizes 6 to 16 yrs.....Now at $12.50

Children's Coats
Fine Quality Cheviot; various styles. Colors: Blue, Brown and Red. Sizes 3½, 4 & 6 yrs. Values up to $7.50.....Price $5.00

Fifth Ave. at 35th St.

Chests of Silver for Christmas Gifts

Nothing will make a more pleasing gift than a compact chest of silver—blocked to contain dozens or half dozens—a worthy and lasting remembrance. Oak or mahogany chests, lined with chamois or velvet, in wide variety of sizes, may be filled with your own selection of any of the exquisite patterns of Meriden silverware. Combination sets, in attractive cases, less costly. Everything in Silver, Sterling or Plate, and Cut Glass.

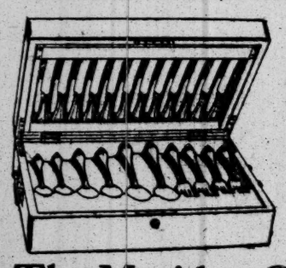

The Meriden Company, *Silversmiths*

(International Silver Co., Successor)

49-51 West Thirty-fourth Street

Carriage Entrance, 35th Street

MRS. GLOVER'S PAST UNVEILED IN COURT

Laundryman's Widow Admits Two Marriage Ceremonies, an Alias, and Stage Career.

OWNS ALSO TO PISTOL USE

Hattie Le Blanc's Attorney Thus Develops Announced Plan to Throw Suspicion on Widow.

CAMBRIDGE, Mass., Dec. 1.—A verbal duel between Mrs. Lillian M. Glover, widow of Clarence F. Glover, and Melvin M. Johnson, the leading counsel for Hattie Le Blanc, the seventeen-year-old Cape Breton girl who is on trial for the murder of Glover, held the interest of the court room for the whole of to-day's sessions, and was not concluded when court adjourned.

The cross-examination by Mr. Johnson, who had announced yesterday that he intended to show that Mrs. Glover had the motive, the capacity, and opportunity for the murder of her husband, covered much of Mrs. Glover's life since she came to Boston from Cape Breton, dealing minutely with her actions and feelings on the day and night of the murder and the few days that followed.

Mr. Johnson brought out the fact that Mrs. Glover was twice married to Glover, once in Boston in 1890 and a second time in Providence ten years later. She said the second ceremony was because she understood that the first was not legal.

She admitted certain falsehoods regarding her birthplace and her name, and certain discrepancies in her testimony with that given at other hearings were pointed out.

Before Mrs. Glover was cross-examined Assistant District Attorney Wier asked her a few more direct questions. She admitted that she was familiar with firearms and that Hattie Le Blanc was with her husband and herself in an automobile at a football game on the afternoon before the shooting. Mrs. Glover said that in past years she had sent money and clothing to Hattie's family at West Arichat, C. B., and had aided two of Hattie's sisters to come to the United States.

The witness and Mr. Johnson gazed steadily at each other when the leading counsel for the defense rose to conduct the cross-examination. Mr. Johnson began by asking Mrs. Glover her name.

"Lillian Marie Le Blanc Glover," was the reply.

"Did you ever have any other name?"

"No."

"Were you ever known as Lillian Walker?"

"No."

"Did you not receive letters from Maud Halliday Glover under the name of Minnie Everett Clark?"

"Yes."

By further questioning Mr. Johnson brought out the fact that Mrs. Glover was introduced to her husband by Arthur Glover, his brother, and that both men used the name of Gardner.

She said that she and Clarence Glover were married in Boston in January, 1890, and again in Providence in 1900. The second marriage ceremony was performed because she was told that the first was illegal. Mrs. Glover admitted that in the marriage certificate issued at Providence the place of her birth was not given correctly. She explained that her husband wrote it as East Boston instead of Arichat.

Mr. Johnson then inquired into her occupations, and in response to a number of questions, Mrs. Glover said that she had been a mill hand, maid, a seller of bicycles, of furs, of books, a dressmaker in New York, an addresser of envelopes, a tailoress, a clerk, a milliner, and on the stage posing as a marble statue. She is now engaged in the millinery business.

She admitted that she had indulged in revolver practice with her husband in their back yard in Waltham, but she disliked a rifle. Four pictures showing her holding such a weapon were exhibited, but she said they were all taken for effect.

Then came a long colloquy over letters. She said that she frequently wrote letters for Hattie Le Blanc and admitted sending one to a Mr. Fales at Centreville, N. B.

"I wrote what Hattie told me to write," said Mrs. Glover with the greatest deliberation.

"If you know what is in those letters, why don't you show them to me?" said Mrs. Glover.

"Because they can't be found," replied the lawyer.

Mrs. Glover said that since the murder the police and the lawyers had ransacked her house, and many letters were missing, including letters addressed to Hattie.

Mrs. Glover declared that after the bathroom incident involving her husband and Hattie, she took Hattie to the theatre, sent her away for a week, and then took her back. At all times their relations were pleasant and she never knew her to quarrel with Mr. Glover.

"Do you know any reason why Hattie Le Blanc should have shot your husband?" asked Mr. Johnson.

"No," replied Mrs. Glover.

"Did you ever say to a friend while at the theatre one day, 'I could have given Hattie up to the police on Sunday morning, the day following the shooting, if a certain person would have let me'?"

"No," was the reply.

District Attorney Higgins wanted the name of the "certain person" introduced, but Mr. Johnson would not comply with the request, and Mr. Higgins appealed to the Judge, but the court, after telling the District Attorney that he talked too much, denied the request. Mr. Higgins attempted to reply, but Judge Bond told him to sit down.

This episode was followed by Mr. Johnson's requesting three lawyers who have been identified with the Glover will contest to leave the courtroom as they would be called upon to testify later in the case. One of them, Mr. Lenelle refused, but Judge Bond ordered him out.

Mr. Johnson then led Mrs. Glover through certain incidents on the day of the shooting.

She told the time she arose that morning, her purchasing of the Sunday dinner, and of her leaving with Hattie Le Blanc and her husband in an automobile at 2 o'clock for the football game. They reached there late and left early, but as there was some shopping after the game the party did not reach Waltham until 6 o'clock P. M.

She denied that she ever said to Hattie in the automobile, that she used to like her husband, but she did not now, or that he was "no good."

Coming to the night of the murder, she said she went to the hospital where her husband was dying, accompanied by a police officer, but after starting up stairs to see Glover, she retraced her steps because she felt faint, and also because she heard Glover vomiting. She further understood that he was to be operated upon.

An hour later she left the hospital without seeing him, and a few minutes after reaching her home she was told of his death. She accounted for the greater part of the time on the fatal evening, saying that she was in the house until called to the hospital.

$3,000 FOR WOMAN'S WORK.

Christmas Stocking Gains Funds to Lift Mortgage on the Exchange.

A Christmas stocking, hung betimes, has brought good luck to the New York Exchange for Woman's Work. Into it have been put in the last week contributions of more than $3,000 for the payment of the $15,000 mortgage on the Exchange Building at 334 Madison Avenue.

Among the donors have been Mrs. Andrew Carnegie, $500; Joseph Choate, $100; William P. Clyde, $500; Henry C. Frick, $500; Mrs. William H. Moore, $200; J. Pierpont Morgan, $500; Mrs. George W. Perkins, $250; Thomas F. Ryan, $500; Mrs. William D. Sloane, $250, and W. K. Vanderbilt, $500.

The exchange disposes of more work done by women in the home than any other institution in the United States. A special Christmas sale of this work—good things to eat, pretty things to wear, and for the house—is to be held in the banquet hall of the Waldorf-Astoria all day Monday, Dec. 5.

PAINT WASHINGTON MARKET.

First Coat Since It Was Built in 1882 —Hopes of Other Improvements.

Washington Market got the first touch yesterday of the only new coat of paint it has had since the market was erected, in 1882. Many times, it is said, city administrations of the past voted money for a thorough refurbishing of the market, but not one of the 104 stall keepers or their 600 assistants ever saw the paint.

The work begun yesterday was by order of Borough President McAneny, and it was taken by the Washington Marketmen's Association, of which Karl Koelsch is President, as proof that the Borough President's promises are to be carried out. The interior of the market is to be rearranged and improved next Summer in the slack season.

There is complaint that the removal of outside stands has made the market insufferably cold.

UNDERGROUND CITY STREET.

City Engineer Planning a 1,000-Foot Tunnel Through Fort George Hill.

Chief Engineer Lewis of the Board of Estimate is at work on plans for the construction of a tunnel walk through Fort George Hill from Broadway and Fairview Avenue to the new subway station at St. Nicholas Avenue and 190th Street. The tunnel will be 16 feet broad and 16 feet high, and about 1,000 feet long, the largest underground city street in the country. It will be known as 190th Street South. It is estimated that the tunnel will cost about $[illegible]0,000.

Fort George Hill is about 190 feet high, and the point where the tunnel will enter the subway station is about 150 feet under St. Nicholas Avenue, which will be connected with it by elevators.

Aid for the Rogel Family.

THE TIMES received yesterday $19, in the following amounts, for the family of Isaac Rogel, now living at 1,821 Pitkin Avenue, Brooklyn, who in a starving condition was dispossessed on account of non-payment of rent:

"E. B. M.," $5; "L. A. C.," $5; K. Brothers, $7; "L. A. F.," $1; anonymous, $1; previously acknowledged, $93; total, $112.

GUIDE A WALKING TYPHOID FACTORY

Adirondack Woodsman Found to be Charged with the Germs —Is a Public Menace.

PROBLEM FOR AUTHORITIES

No Law by Which "Typhoid John" Can Be Isolated, and Epidemic May Follow Him.

Another case, to match that of the famous "Typhoid Mary," has been run to earth up-State, where, according to the report made to Commissioner Porter of the State Health Department, this second "walking repository of typhoid germs" was responsible this last Summer alone for the deaths of two persons and the illness of about thirty more. This brother in affliction of "Typhoid Mary" is an Adirondack guide and his full record of destruction has not yet been established.

"Typhoid Mary," readers may remember, was an Irish cook named Mary Mallon, who was found responsible by the New York City Health Department of having caused at least three epidemics of typhoid fever. While apparently strong and well herself, she possessed the power of collecting and distributing typhoid germs wherever she went. It was in 1906 that the epidemic occurred which brought the strange misfortune of this woman to public notice. At that time she served as cook for a family in Oyster Bay, and after she had been there only a few weeks no less than six persons came down with typhoid fever. Suspecting the water supply, the family called in Dr. Saper, an expert in such matters, to investigate.

Finding a clean bill of health for both water and milk supplies, Dr. Saper was led to look into the history of the cook. It was found that in the Summer of 1904, soon after she had been employed by a Sands Point family, four persons came down with typhoid. Two years before that, while cooking for the family of J. Coleman Drayton at Dark Harbor, Me., nine persons in the household were attacked with the fever.

This record was enough to set the city authorities at work, and "Typhoid Mary" was sent to North Brother Island for treatment. Two years later a lawyer instituted habeas corpus proceedings on her behalf, but being pronounced uncured by medical authorities, the writ was refused. Last February, however, Commissioner Lederle had her released on the ground that she had learned to avoid this infection and on her promise that she would never again cook for anybody.

The new case, "Typhoid John," is in many respects like this earlier one. An epidemic involving more than thirty-six persons occurred in a fashionable Adirondack camp, and specialists were called in to discover the cause. For a while they were baffled, since the water was good and the milk supply excellent. It came from tested cattle, was gathered by dairymen in white suits and gloves, and was then deposited in sterilized cans. It was learned, however, that the last man who handled it was an Adirondack guide, who was brought down to New York City by Dr. Charles E. North of the New York Milk Committee for examination. The man was found to be suffering from chronic dysentery, and was literally charged with typhoid bacilli.

The State Health Department was notified and asked what was to be done, since it was clearly a menace to public health to let the man loose. Commissioner Porter responded that there was no State law by which a human carrier of typhoid bacilli could be kept from spreading contagion and disease. Thereupon "Typhoid John," unlike "Typhoid Mary," who had to be removed by force for treatment, arose to the occasion and agreed to submit to any course of treatment desired. Dr. North, who has experimented with the Metchnikoff cultures, believes that by a sour milk treatment the typhoid bacilli in the man's system can be driven out, and Dr. Nathaniel B. Potter, successor to the late Dr. Bull, has agreed to provide free medical services, and the only hitch now is to get a boarding place in this city where "Typhoid John" can be safely kept while undergoing the treatment. The New York Milk Committee is interested in the case and is trying to make suitable provision.

This "Typhoid John" affair brings to light the interesting situation that there is no law in this country restraining the movements of these human carriers of typhoid germs, although medical experts estimate that there are probably some 10,000 such afflicted and afflicting persons in the United States. "Typhoid Mary" was held for treatment by the purely local authority of the city Health Department.

MURPHY SEES SHEPARD MEN.

And Tells Them That He Has No Candidate for the Senate.

Tammany Leader Charles F. Murphy gave ear yesterday to a committee of Democrats who had come to advocate the selection of Edward M. Shepard as successor of Chauncey M. Depew in the United States Senate. There were six in the delegation, and none of them has been seen much about the Wigwam. Mr. Murphy greeted them with what degree of cordiality he could muster, and said: "Gentlemen, be seated."

John D. Crimmins, who was a liberal contributor to Tammany campaign funds long before Mr. Murphy became the Tammany leader, headed the delegation. Other members were J. Edgar Levey, former Deputy Controller; Henry T. Dykeman, counsel for the gas companies in Brooklyn; William Church Osborne, and F. H. Allen of Westchester.

Mr. Murphy concealed any bitterness he might feel for Mr. Shepard and told the delegation that he had no candidate and was very pleased to hear from the friends of Mr. Shepard.

ROTHBARTH SUIT IN EQUITY.

German Hop Merchants Whose Cash Convict Used Get After His Brokers.

Martin Rothbarth & Co., hop merchants of Frankfort and London, want an accounting of the firm's moneys, which they say their New York agent, Adolph Rothbarth, placed with brokerage houses here through many years. Members of the firm have brought an action in equity against Edey, Brown & Sanderson and against Herzfeld & Stern.

Adolph Rothbarth is in Sing Sing, having confessed a few months ago that he had perpetrated a swindle on several New York banks.

Counsel for the firm explained yesterday to Justice Seabury that Rothbarth had been "faithless to his agency," and that he had taken the "moneys of the firm and used them in connection with the defendants, who are a brokerage house."

FALLON DECLARED ELECTED.

Court Finds Recount Gives Him and Not Dwyer Municipal Justiceship.

Supreme Court Justice Amend directed a jury yesterday to bring in a verdict declaring that Joseph P. Fallon, Civic Alliance candidate, and not John J. Dwyer, Democrat, was elected in November, 1909, to the Justiceship of the Eighth Municipal District Court. His plurality is 18 according to the recount, which has lasted thirteen days.

A messenger took the judgment to Albany last night for the approval of the Attorney General, and Fallon hopes to be on the bench by Monday. Dwyer has ninety days in which to prepare an appeal.

$500 FOR KISSING A WIDOW.

Louisiana Judge Tells Postmaster He Should Have Known Better.

SHREVEPORT, La., Dec. 1.—Judge A. J. Murff held in the District Court yesterday that the kiss of a young widow was worth $500. The decision was rendered in the case of Mrs. Grace Hunter against J. K. Norman, former Postmaster at Oil City, this parish.

Mrs. Hunter alleged that Norman kissed her while she was in the Post Office, and sued for $2,000. Judge Murff told Norman that he looked old enough to know better.

No Claimant for a Nice Sum Lost.

Several hundred dollars lost in the Hudson tunnel remains unclaimed in the lost property room of the Hudson & Manhattan Railroad Company. An owner has been advertised for, but no one has come forward to claim the money. Now the company officials, through THE TIMES Lost Column, are trying again to establish ownership. The money was found on Sept. 22.

HILL LEFT ESTATE TO TWO PROTEGES

Secretary Manwiller, Found in Barber's Shop, and Dr. Pearse Chief Heirs of Former Senator.

TO SELL "WOLFERT'S ROOST"

Mementos of the Albany Executive Mansion Are Left to Alton B. Parker and Other Friends.

Special to The New York Times.

ALBANY, N. Y., Dec. 1.—"A plain and simple monument to be erected over my grave" is one of the injunctions in the last will of David B. Hill, late Governor and Senator. It was filed in the Albany Surrogate's office at the close of the business day this afternoon by John A. Stephens, who for years had a law office with Mr. Hill, as attorney for the executors, Alton B. Parker and Peter J. Manwiller. The will was executed by Mr. Hill on Jan. 24, 1906, after he had passed through a critical illness, and is in his own handwriting.

The chief heirs are two men to whom Mr. Hill gave a start in life, and who had been devoted to him in his later years. After other bequests have been paid from the sale of his property, including "Wolfert's Roost," the balance of the estate, which may run to $100,000 in value, is to be divided equally between Peter J. Manwiller and Dr. Harry S. Pearse.

Mr. Manwiller had been Mr. Hill's secretary for almost eighteen years, including the time when Mr. Hill was United States Senator from this State. It has often been remarked that there was no man as close to Mr. Hill nor one upon whom he seemed to depend so much in recent years. He was attracted to Manwiller as a young man in the Delavan House barber shop conducted by an uncle. The youth was an orphan, and his quiet ways and discretion so pleased the Governor that he was invited to join the Executive Chamber staff. He soon was advanced and became permanently attached to Mr. Hill.

Mr. Hill brought Dr. Pearse with him from Elmira when he became Governor.

Some of the other bequests in the will are:

To Alton B. Parker one section of his private library, consisting of the Congressional Records from the beginning of Congress to date; also the large mahogany bedstead and dresser in the guest's chamber at "Wolfert's Roost," which formerly was in the Executive Mansion at Albany and purchased from the State, and the silver pitcher presented to Gov. Silas Wright in 1847 and purchased by Mr. Hill in 1887.

To his brother, Dr. Alonzo D. Hill of Dexter, Mo., $2,000, and two nephews and two nieces, also of Missouri, $1,000 each.

To Franklin Fisher of Montclair, N. J., a long-time friend, the sum of $3,000, and to his son, Bennett Hill Fisher, who was named after Mr. Hill, the sum of $2,000.

To John B. Stanchfield a set of Irving's works.

To the Elmira City Club a valuable painting, "Venice," by Moran, and a seashore scene.

To Col. E. L. Judson of New York City, military secretary to Mr. Hill when he was Governor, the watch presented to him by his military staff in 1891.

To the Fort Orange Club of Albany a large vase which was presented by William M. Whitney, Jr., of this city, and a painting of the ship Half Moon.

To Mrs. Catherine Bleri, who had been his housekeeper for some years, and her daughter, the sum of $250 each.

To Mr. Manwiller the law library and office furniture.

The value of the estate is not given in the papers. The petition merely says that the real estate is worth more than $10,000. As it includes "Wolfert's Roost," which was built by J. K. Emmett, this figure, of course, is too low. This estate is assessed at only $32,000, but its real value is estimated at from $50,000 to $75,000. The house, which cost $150,000 originally, is surrounded by thirty-six acres of land. Mr. Hill bought it under favorable conditions and paid only $35,000. The value of the personal estate, exclusive of household furnishings, effects and library, is estimated as at $30,000.

Kennedy & Co.
(Successors to H. Wunderlich & Co.)
EXHIBITION
of rare old
MEZZOTINT
and
STIPPLE ENGRAVINGS
Printed in Colours
613 FIFTH AVENUE
(49th and 50th Streets)

WISSNER PIANOS
represent real dollar for dollar value. We can prove conclusively to you that they are the most expensively built pianos in existence, but not the highest priced, which in conjunction with their superb musical qualities makes them the choice of far-seeing piano purchasers. Send Postal for Catalogue.
WISSNER WAREROOMS:
96 5th Ave., cor. 15th St., N. Y.
538-540 Fulton St., Brooklyn.

The Olive Oil Diet
is accepted by physicians as the most satisfactory means of restoring to health and vigor weak and anæmic persons. The use of olive oil has made great advances since the introduction of
CHIRIS
pronounced SHERIS
Olive Oil
because this oil is very palatable as well as perfectly pure. It can be drunk with enjoyment by those who cannot drink ordinary olive oil, and its beneficial effects are soon demonstrated in increased health. Send 10c. for a trial bottle and our pamphlet, "The Medicinal Value of Olive Oil"
C. G. EULER, United States Agent for Antoine Chiris, Grasse, France.
Dept. E, 18 Platt Street, New York.

American Bank Note Company
Broad and Beaver Streets, New York

A Christmas Book
PETER PAN
By
J. M. BARRIE
With 16 illustrations in color by Arthur Rackham.
1.50 net.
A new edition of this classic for children now so famous both for text and illustrations, at a moderate price.
"Barrie has succeeded in evolving a weave of imaginings that for all their fancifulness and unearthliness of mood, nevertheless possess a humanness and fineness of feeling to be found in scarcely any other fiction."—*Chicago Evening Post.*
"The illustrations are strikingly original"—*Chicago Record-Herald.*

Charles Scribner's Sons, New York

The Diary of a Well-Dressed Man
"The line between 'old-mannish' clothes and 'young-mannish' clothes has been removed. All men are young men to-day. And the popularity of Wm. Vogel & Son Overcoats, bright and cheery in fabric and color, satisfies this tendency of men to be everlastingly young.
Medium length or long models, in gray, brown and mixtures—$18 to $50.

WM. VOGEL & SON
Two Broadway Stores { At Houston Street / At 44th Street

To what man would not a—
Luxurious Stuffed-Over Leather Lounging Chair
—be a most acceptable gift?
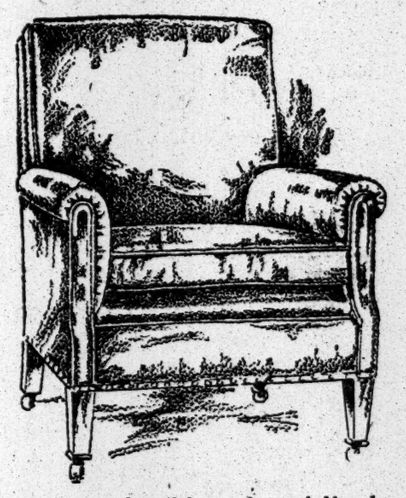
Such chairs are the object of specialized attention in our shops. We show an exceedingly choice variety, in models most approved in the best homes in England. Double springs, of finest tempered steel; stuffing of finest, pure, long curled white horsehair and goose-down; coverings in finest German goatskin and Morocco. Prices, $93 to $165.
We offer numerous other fine pieces of furniture suitable for elegant Christmas gifts.
The Tobey Furniture Company
11 West Thirty-second Street

for fancy work, for gift-wrappings, for a dozen holiday purposes
you will need
ribbons
our ribbon department is ready for you
plain and fancy ribbons decidedly under usual prices
also three "specials" which will tempt you strongly
Dresden patterns, Moires, Shaded Satin Stripes, 6½ inches wide, very rich qualities
39c
6-inch Satins, 5-inch Dresdens and other novelties suitable for fancy work
29c
5-inch Satins, Dresdens, Stripes, checks, and other plain and fancy ribbons, all colors
19c
Baby ribbons, Christmas colors, plain and fancy, 10-yard pieces
10c and up
Holly bunches for gift decoration
Le Boutillier Brothers
48 to 52 west 23d street

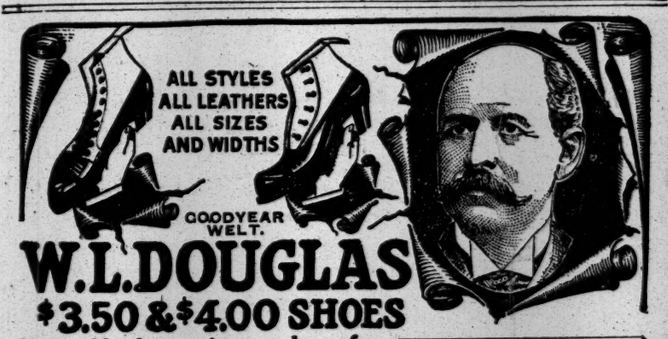

W.L.DOUGLAS
$3.50 & $4.00 SHOES
If I could take you into my large factories at Brockton, Mass., and show you how carefully W. L. Douglas shoes are made, the superior workmanship and the high grade leathers used, you would then understand why Dollar for Dollar I Guarantee My Shoes to hold their shape, look and fit better and wear longer than any other $3.50 or $4.00 shoes you can buy. Do you realize that my shoes have been the standard for over thirty years; that I make and sell more $3.50 and $4.00 shoes than any other manufacturer in the United States?
The benefits of free hides, which apply principally to sole leather, and the reduced tariff on sole leather, now enables me to give the wearer more value for his money, better and longer wearing $3.50 and $4.00 shoes than I could give him previous to the tariff revision.
Quality counts. It has made my shoes The Leaders of the World.
For Fall and Winter Wear, my immense stock includes the latest and best styles in every size and width, especially in Young Men's Lasts, and my stores also carry at all times the most complete assortment of the more substantial styles such as have made W. L. Douglas shoes a household word everywhere.
You will be pleased when you buy my shoes because of the fit and appearance, and when it comes time for you to purchase another pair, you will be more than pleased because the last ones wore so well, and gave you so much comfort.
W. L. Douglas, President, W. L. Douglas Shoe Co.
BOYS' SHOES $2.00 AND $2.50
CAUTION! None genuine without W. L. Douglas name and price stamped on the bottom. TAKE NO SUBSTITUTE
If your dealer cannot supply you with W. L. Douglas Shoes, write for Mail Order Catalog.
W. L. DOUGLAS, Brockton, Mass.
W. L. DOUGLAS STORES IN GREATER NEW YORK:
93 Nassau Street, 755 Broadway, 853 Broadway, 1349 Broadway, 1457 Broadway, 984 Third Avenue, 1452 Third Avenue, 2302 Third Avenue, 2779 Third Avenue, 345 Eighth Avenue, 663 Eighth Avenue, 250 West 125th St., 421 Fulton Street, 705-710 Broadway, 1007 Broadway, 1367 Broadway, 1779 Broadway, NEWARK

IMPORTANT NEW MACMILLAN BIOGRAPHIES
Miss Jane Addams's Twenty Years at Hull House
Illustrated with etchings etc.
An autobiographical record of twenty years of the most fruitful and varied social effort in America, described with interesting simplicity, sincerity and saving sense of humor.
Cloth, cr. 8vo, $2.50 net, by mail $2.70 boxed
Reminiscences By Goldwin Smith
Edited by ARNOLD HAULTAIN.
The author's uncommon breadth of knowledge, his wide personal acquaintance with the makers of history, his brilliant powers of vivid analysis give the book exceptional interest.
Cloth, Cr. 8vo, $3.00 net; by mail $3.18
The Life of Benjamin Disraeli By W. F. Monypenny
The first volume of the long-demanded life of Queen Victoria's favorite prime minister, written from official documents, unpublished letters and a great mass of carefully digested contemporary material.
Volume I. now ready. Cloth, $3.00 net; by mail $3.18
Memories and Impressions of Helena Modjeska
A vivacious, uncommonly attractive account of the early struggles, the successes, and the friendships formed by this wonderful actress.
Cloth, fully Illus., $4.00 net; by mail $4.20
The Religious Correspondence of William E. Gladstone
A revelation of the deepest interests and of the fundamental motives influencing his whole public and private life.
Cloth, 8vo. Two Vols. $5 net
Published at 64-66 5th Ave., New York THE MACMILLAN COMPANY For Sale by all Booksellers

The Provident Loan Society OF NEW YORK
Loans from $1 to $1000 upon pledge of personal property.
INTEREST RATES
One per cent. (1%) per month or fraction thereof.
One-half per cent. (½%) charged upon loans repaid within two weeks from date of making.
OFFICES
MANHATTAN
Fourth Avenue cor. 25th Street
Eldridge Street cor. Rivington Street
Seventh Ave. bet. 48th & 49th Sts.
125th Street cor. Park Avenue
Grand Street cor. Clinton Street
BROOKLYN
Graham Avenue cor. Debevoise St.
Pitkin Avenue cor. Rockaway Avenue
NEW OFFICE NOW OPEN 149th St. & Courtlandt Av. THE BRONX

PUPILS APPLAUD LONE MEDAL WINNER

Children Hampered by Little Knowledge of English Show They Are Free from Envy at Times Award.

CEREMONIES IN 4 SCHOOLS

Pupils in Jersey City Participate in Exercises in Honor of Those Bearing Prizes in Times's Bergen Contest.

One of the prettiest of the incidents that have marked the presentations of the Tiffany medals and certificates of merit for the Bergen Village anniversary compositions to the school children of Jersey City occurred at School 9 at Brunswick and Wayne Streets, in the lower part of the city, yesterday.

The school building is in the industrial heart of the city, and its classes are recruited from the children of foreigners. Most of the children are Italian, Slavonian, or Hungarian descent, and usually speak the tongue of their parents in their homes. J. K. Light, Principal of the school, has been in charge there only since September. The Van Winkle articles upon which the compositions of those who engaged in the competition for the medals were based, began to appear in THE TIMES soon after he took office.

These conditions limited the number of compositions sent in by the school and the judges found only one which in their opinion called for a prize. That was the work of Rose O'Malley, 10 years old, a fair-haired girl in Miss Charlotte Coyle's class, 8B. Rose was not in the least spoiled by the distinction that had fallen upon her as the winner of the only medal awarded to the school.

Mr. Light received the bearers of the medal with as much ceremony as if they had brought a score of prizes. All the pupils, a thousand or more, in the grammar classes were summoned to see the prize bestowed, and Miss Coyle went to the piano to accompany them in a series of school songs. Col. James Molony, who is THE TIMES's spokesman at the delightful entertainments the School Principals are arranging for THE TIMES, with the permission of City Superintendent Henry Snyder, found a text for his address in Rose's feat, and when he had concluded his address invited the women to the platform.

All the pupils in the room turned beaming faces upon the little heroine as she emerged from a cluster in the shadows away back in the great hall and walked with perfect composure up the aisle to Principal Light's side. Col. Molony received her with a courtly bow, and, with a few appropriate words, dropped the coveted prize into her hand. Then he led her to the front of the platform, and as they faced the room he said:

"Rose belongs no more to School No. 9 alone, she belongs also to THE NEW YORK TIMES."

And the thousand youngsters broke into applause that could not have been more stirring if each had shared the honors of the day with little Rose.

The ceremonies were over then; and the medal bearers went to School No. 28, where their presentation had been delayed the day before by the school's parting dinner to Mr. Clenhew. This new school edifice is some miles away from No. 9, up on the Hudson City hilltop. Principal J. R. Fitzer had anticipated the party's arrival and the school was quickly assembled for the presentation ceremonies. The pupils sang and Col Molony delivered an address. Principal Fitzer declared that the rule of percentages, to which he said he was devoted, showed him that School 28 had received more prizes in proportion to the number of compositions submitted than any other school in the city.

That ex-Assistant Secretary of the Navy McAdoo, afterward Police Commissioner of New York, and the late Congressman Allan L. McDermott had attended School 6, at Central and St. Paul's Avenue, gave Col. Molony the text for an inspiring speech at that school, where Principal J. W. Wakeman gave THE TIMES's representatives a cordial greeeting in which all the school joined.

The hour for the closing of the school was near at hand when the medal bearers reached School 255, on Zabriskie Street, near the Boulevard, but Principal J. R. Towne held them for an attractive ceremony. Principal Towne found material in Col. Molony's talk for an impressive address, and the children voted that their detention had been well worth while when it was all over.

An arrangement was made yesterday with Principal James J. Hopkins of the High School for a presentation of the medals there at the 1 o'clock assembly hour next Tuesday, and this afternoon some of the schools in the Lafayette and South Bergen sections will be visited.

CIVIC FEDERATION GROWING.

Lecture Series on "The Growing South" Is Attracting New Members.

To increase the membership of the Woman's Welfare Department of the New York and New Jersey Section of the National Civic Federation, of which Mrs. Francis McNeil Bacon is Chairman, invitations to join this department have been sent to a selected list of representative women in New York and New Jersey, and nearly one hundred names already have been added to the list of members.

The membership fee is $10, and this includes a ticket to the course of lectures on "The Growing South," which to any one not a member of the federation, costs $15. The money raised by these lectures is devoted to the welfare work of the federation.

The first lecture, "The Influence of the Panama Canal on Southern Commerce," will be delivered by C. Grosvenor Dawe, managing director of the Southern Commercial Congress, at the Waldorf-Astoria Hotel at 3 o'clock on the afternoon of Dec. 8.

SEE LEWIS CLUE IN SUICIDE.

Man Dead in a Wilmington Hotel Resembled Trunk Case Fugitive.

Special to The New York Times.

WILMINGTON, Del., Dec. 1.—A man who registered at the Hotel Wilmington yesterday as J. F. Adams, Portland, Me., and who, the authorities believe, may be William Lewis, the supposed slayer of the trunk victim in New York, committed suicide at the hotel to-day. He shot himself through the head while in bed in his room.

The body was found by Albert Bothman, the proprietor. When a picture of Lewis was shown to-night to Edward E. Myers, assistant to the Coroner, who removed the body from the hotel to the morgue, he said there was some resemblance. "Above the eyes the picture looks like the suicide. More than that I cannot say," he stated.

The general contour of the face, Myers said further, somewhat resembles the photograph of Lewis. The suicide has the appearance of having been a consumptive. This would make the face thinner than the picture, Lewis having been missing for five years. Coroner Gaynor and Deputy Coroner Chandler will follow out this supposed clew to-morrow. An effort will be made to have someone come from New York who knew Lewis to try to identify the body. It was learned to-night that the shoes worn by the suicide were sold by Henry M. Tuttle & Company of Boston. They were manufactured by Johnson & Murphy, Newark, N. J. The man carefully cut all identification marks from his clothes and shoes. A mark on the bottom of the shoes, however, led to the name of the dealer. Eleven dollars and sixty-four cents were found upon him.

The man was about 38 years old, 5 feet 8 inches, the same height as Lewis.

STEAMSHIP RATE INQUIRY.

Secretary of Conference Says It Does Not Try to Establish Rates.

Lawson Sanford, Secretary of the North Atlantic Steamship Conference, was a witness yesterday before the Special Congressional Committee, composed of Representatives Longworth, Olcott, Hawley, and Garrett, which is investigating the lobby said to have been maintained by the foreign steamship companies to defeat ship subsidy legislation.

Congressman Longworth tried to find out whether the conference fixed the rates of trailf, and asked whether the rule that all tickets must be sold at current tariff rates was not made with a view of making rates. The witness replied that the rule applied to agents and was designed to prevent undue competition in agents' districts.

"What does this mean in the list of rules and regulations?" asked Congressman Hawley, reading the following:

"'That members of this conference shall hold sacred and confidential in the highest degree the acts of this conference; if made public it shall be done as an individual act and not as an act of this conference.'"

Secretary Sanford declared that it was an innocent rule made to prevent booking agents from knowing too much about the business of the steamships.

Mr. Sanford will testify again to-day.

NO RATE CUT TO CHICAGO.

Michigan Central and Panhandle, Following Protests, Raise Fare to $20.

CHICAGO, Dec. 1.—First class passenger fares between Chicago and New York over the Michigan Central and the Panhandle routes will be $20 after Jan. 15, according to advices received here late to-day subsequent to a secret meeting in New York attended by representatives of those roads, and of the Erie, Wabash, and Grank Trunk. This lays to rest the prediction of slashed rates and unprofitable competition.

This action by the two routes which heretofore have enjoyed a differential rate of $19 for the Michigan Central and $18 on the Panhandle, followed open threats of another cut instigated by the Erie, Wabash, and Grank Trunk, such as the Erie used two years ago to straighten out the complicated emigrant rate situation.

PULLMAN RATES CUT, OFFER IS REJECTED

States' Attorneys General Say 20 Per Cent. Reduction on Uppers Is Not Enough.

TOO MUCH, SAY RAILWAYS

Company Offered to Make Minimum Upper $1.25—And Cut Lower Berth Rate Also in Certain Cases.

CHICAGO, Dec. 1.—An offer of the Pullman Company to reduce the rates charged for upper berths in sleeping cars 20 per cent. where lower berths were priced at more than $1.50, to make the price of uppers $1.25 as a minimum, and to reduce some lower berth rates was opposed before the Inter-State Commerce Commission here to-day by Attorneys General of four States and by two railways. The Pullman Company's offer left unchanged Pullman seat rates, and was to become effective upon approval and acceptance by the commission.

In opposing the plan the railroads alleged that they would have to stand a part of the brunt of the lessened prices. The States' Attorneys General declared that the reduction was not sufficient.

"I don't think the 20 per cent. reduction represents the difference in service value of an upper and lower berth," said Attorney General James Bingham of Indiana.

"It is not enough; I stand on our petition," said Attorney General John S. Dawson of Kansas.

"Here, too," agreed Attorney Luther Walters, representing Attorney General Norwood of Arkansas.

"It is not at all satisfactory," concluded Attorney General Charles West of Oklahoma.

The Great Northern, which owns its own sleeping cars, also protested against the proposed reduction, on the ground that it would have to meet the lower rates. The Chicago, Milwaukee & St. Paul Railroad, which also owns its own sleepers, was represented, but made no comment on the proposal.

Commissioners Franklin K. Lane and E. E. Clarke, therefore, were confronted by an offer of voluntary reduction of rates for uppers (also a number of material reductions on lower berth rates) which the railroads said was too much and the State officials called too small. The whole matter came on a combining of all complaints against sleeper rates in one hearing by the commission, following an order from the Federal Circuit Court that previous cuts ordered by the commission were not justified.

The Pullman Company's reduction schedule included the following cuts on lower berth rates, upon which, as upon remaining existing rates, the 80 per cent. charge for uppers was proposed to be applied, the effort being, according to the company's representatives, to charge an average of 6 mills per mile:

Route.	Reduction.
Chicago to New York	Unchanged
New York to Tampa	.50
Poughkeepsie to Elkhart and South Bend, Ind.	$1.00
New York to St. Augustine, Fla., or Savannah, Ga.	1.00
New York to East St. Louis, Ill.	.75

New rates proposed by the company include these:

Route.	New Rate.
St. Paul or Minneapolis to Seattle and Pacific Coast points	$11.00
New York to New Orleans	8.00
Chicago to San Francisco	13.00

The former Minnesota-Pacific Coast rate was $12; that from Chicago to San Francisco, $14.

The commission will hear further arguments, and if held advisable, will receive evidence in the specific cases combined in one hearing.

One of the cases involved was a rehearing of the petition of George S. Loftus against the Pullman Company, the point at issue being the upper berth rates between Chicago and the Pacific Coast. Last March the Inter-State Commerce Commission ordered a reduction in the rates for both upper and lower berths, and the United States Circuit Court enjoined the enforcement of this order. Instead, it directed that a rehearing be held.

"We have not prepared all our tables establishing the new rates," explained G. S. Fernald, Assistant General Solicitor for the Pullman Company, "but we are working on them as fast as possible. We decided that although the upper berths cost more to build, furnish, and maintain than the lower, public discrimination against the uppers required a reduction in their price. Where the lower berth is rated at $1.50, the upper will be $1.25, and in all instances other than this the upper will cost 80 per cent. of the lower.

"Not a rate has been raised by this new schedule, but we are endeavoring to adjust all charges to correspond with the Eastern standard of six mills a mile. This brings about a number of reductions in lower berths as well as the correspondingly greater reductions in uppers."

MELLEN ALSO PESSIMISTIC.

Looks for Recession in 1911—His Road's Traffic Grows.

Special to The New York Times.

NEW HAVEN, Conn., Dec. 1.—A pessimistic business prediction for 1911 was to-day voiced by President Charles S. Mellen of the New York, New Haven & Hartford Railroad. His statement was given in response to a request.

"There is every indication at the present time of a recession in business in 1911," he said. "How severe it will be or how long it will last, I am unable to predict."

He declined to make a more extended statement.

In New England, where the railroad and financial outlook has been regarded as entirely separate from that of the West or even the Nation no report has been made public by the New Haven road which could be the basis in any degree of the forecast of Mr. Mellen. The last quarterly report indicated an advance in both passenger and freight receipts.

YALE BOYS EARNED $214,449.

As Waiters 135 of the Students Got $18,463 Last Year.

NEW HAVEN, Conn., Dec. 1.—The total amount earned during the last year by men working their way through Yale is given as $214,449 in a pamphlet just issued by the Bureau of Self-Help at the university.

The total number of men answering inquiries was 564, which is estimated at nine-tenths of all who were working their way through college. These gave a total of $190,449 as earned, of which $127,564 was the amount gathered in during term time. Adding $5,000 as the amount of first-year men for one term and $19,000 for the unreported tenth, the total is placed at $214,449.

The 88 men in the graduate school earned the most, $48,970. The largest amount earned from one line of work was $37,163, made by teaching, mostly by graduate school men. The amount earned as waiters by 135 students was $18,463.

Tramp Steamer Aground Off the Hook

Late last night a heavily loaded tramp steamer was reported aground on the edge of the Ambrose Channel off Sandy Hook. The vessel was outward bound. She evidently got to near the south edge of the channel and ran her nose hard and fast in the mud. The vessel was reported to be in no danger and unless she comes off with the tide during the night wrecking tugs will be sent down to get her free.

LORD CHATHAM

Splendid Book to Give

His Early Life and Connections

By LORD ROSEBERY

A great book suddenly flashing into view is rare indeed. Lord Rosebery has wrought the miracle a second time in his new book, "Lord Chatham"—just published. It was holiday time nearly ten years ago when Rosebery dazzled the reading world with his "Napoleon; the Last Phase," and although unillustrated it was the chosen Christmas book of thousands of discriminating givers. "Lord Chatham" is quite as brilliant a performance. It is the sort of book no man could write unless inspired by his subject—and the reader is carried away as completely as was Rosebery in the writing of it. Here is that "strange cockatrice brood of the Pitts" and the great Chatham growing into the fullness of his powers. Jeannette L. Gilder declares: "If comparisons had not been condemned as odious I would proclaim Rosebery the Macaulay of his day and generation." *Crown 8vo. Cloth.*

Uniform with "Napoleon; the Last Phase." 450 pp. $3.00 net.

HARPER & BROTHERS

The Certainty

The certainty that there is one best place to get one's Suit or Overcoat is what brings men here.

Slip into one of our overcoats. The collar fits snugly; the garment drapes gracefully from the shoulders with a perfect balance. It feels as well as it looks.

And it's all done in a minute and ready to wear out of the store.

$18 to $45.

It takes a little longer to select a suit out of our great variety of Styles and Patterns, but the result is equally satisfactory.

And you may always bring back what isn't right.

$15 to $40.

Browning, King & Company

Broadway at 32nd Street
Cooper Square at 5th Street
Fulton Street, Brooklyn

The New York Times rejects fraudulent and objectionable advertising of all kinds.

ALL CARS TRANSFER TO

Bloomingdales

Lexington to 3d Ave. 59th to 60th Street

Jewelry for Christmas Gifts

You are not only absolutely safe in buying jewelry at BLOOMINGDALES', but you are assured of big savings as well.

Magnificent Dinner Ring

of solid platinum, a fine specimen of artistic work; 19 very fine cut diamonds, about 1½ carats. *Exclusive jewelers' price $225.* BLOOMINGDALES' special price **$160**

Solid Platinum Ring

9 fine diamonds, 5-8 carats; you must see it to appreciate its beauty. BLOOMINGDALES' Special price **$73**

A Rich Cluster Ring

of platinum, containing 32 fine diamonds, weighing 1 1-16 carats, centre sapphire of ½ carat. *Exclusive jewelers' price $200.*

BLOOMINGDALES' special price **$110**

Choice Diamond Ring

of solid platinum, 9 diamonds weighing 5-8 and 1-16 carats; a really magnificent ring. *Exclusive jewelers' price, $100.*

BLOOMINGDALES' special price **$76.50**

BLOOMINGDALES', Lex. to 3d Ave., 59th to 60th St.

Women are invited to select gifts for men from our Leather Goods and Haberdashery Department.

BRILL CLOTHES
READY; WELL MADE

The Brill Opera Coat, $60. Black unfinished worsted; velvet collars and cuffs; silk lined; no buttons.

Men's and Young Men's Overcoats and Suits

$20, $25, $30, $35, $40

EACH Brill Overcoat and Suit is made well. The shapeliness it has when you buy it stays with it. There's nothing temporary about any garment you buy with our name on, either in style or wear. A tireless searching of the markets for the best fabrics, an intelligent anticipation of the public taste in colorings, a faithful interpretation of the best current styles,—these are at the root of the values in Brill Clothes. And a big business permits us to operate on a small profit.

Overcoats—A great assortment, rough Scotch, convertible collar coats, brown and gray mixtures; and dressy blacks and Oxfords. **Suits**—Any quantity to choose from; browns, grays, blues, black, mixtures; London sack, soft roll, and more conservative models.

FIVE STORES:
BROADWAY, At 49th Street.
279 BROADWAY, Near Chambers St.

Brill Brothers
THE HOUSE OF BETTER VALUES

125TH STREET, At Third Ave.
47 CORTLANDT ST., Near Greenwich.
UNION SQUARE, 14th St., Near B'way.

Gimbels—travel center of New York.

For Gimbels The Best Master-Clothiers Produce Their Best

PERSONALITY abhors restriction. The musician chooses his instrument from a group of baby grands—the artist his brushes from a thousand "camels' hairs."

In the matter of dressmere man—the individual—asks but little, it being only the chance to choose *his* fabric, *his* hang of coat, *his* style of tailoring from a stock fore-known to be reliable.

In planning Gimbel clothing, this has been our aim—its accomplishment is expressly Gimbel service.

We offer the service of a men's store unrestricted in the presentation of the proudest products of the worthiest master-tailors of the country.

We offer in its broadest sense a range of styles and fabrics comprehending the possibility of fullest expression of individual taste in the matter of clothes for men.

Gimbel Suits for Men $15 to $45
Gimbel Overcoats $15 to $60

And in the matter of boys' clothing we have proceeded as specialists, gathering the most representative products from those makers, who, themselves, specialize on the tailoring of clothing for boys and young men.

For Special Consideration—

Boys' Winter Suits and Overcoats at $5

One group of all-wool chinchilla cloth Russian overcoats and reefers with pure worsted linings, plain blue and gray. Russian coats 2½ to 10; reefers 6 to 12 years, $5.

Another group of boys' all-wool suits with extra knickerbockers, double-breasted styles, 9 to 17. Norfolk, 7 to 15. All-wool fabrics in new gray or brown mixtures Two pairs of knickerbockers to each suit, $5.

Youths' Winter Overcoats, $12. Smart long overcoats with new convertible collars. All-wool fabrics in new pattern effects. Sizes 16 to 20 years. Fourth floor.

GIMBEL BROTHERS

BROADWAY SIXTH AVENUE NEW YORK THIRTY-SECOND ST. THIRTY-THIRD ST.

The New York Times

"All the News That's Fit to Print."

PUBLISHED EVERY DAY IN THE YEAR BY THE NEW YORK TIMES COMPANY.
Adolph S. Ochs, Pres't & Tr. B. C. Franck, Sec'y.
Address all communications
THE NEW YORK TIMES.

Publication Office .....Times Square
Downtown.....15 Beekman Street
Wall Street.....80 Broadway
Harlem.....263 West 125th Street
WASHINGTON.....Post Building
PHILADELPHIA.....Public Ledger Building
CHICAGO.....1150 Michigan Ave.
LONDON.....67 Fleet St., E. C.
PARIS.....34 Rue du Sentier
BERLIN.....60 Friedrichstrasse

ONE CENT Greater New York, Jersey City, Newark, Elsewhere, Two Cents. Five Cents Sunday.

Subscription Rates—By Mail, Postage Paid.
DAILY AND SUNDAY, per Week.....$0.17
DAILY AND SUNDAY, per Month.....0.75
DAILY AND SUNDAY, per Year.....8.50
DAILY, per Week.....0.12
DAILY, per Month.....0.50
DAILY, per Year.....6.00
SUNDAY, with Pictorial Section, per Year.....2.50
THE NEW YORK TIMES SATURDAY REVIEW, per Year, (to Canada $1.50).....1.00
TIMES WEEKLY FINANCIAL REVIEW, per Year, (to Canada $1.50).....1.00
To Foreign Addresses—Daily and Sunday, $1.25 per month. Daily, $1.35 per month.

Entered as second-class mail matter.

NEW YORK, FRIDAY, DEC. 2, 1910.

LET US HAVE A VERY DIRECT PRIMARY.

Do the Democrats of New York need a formal direct primary law to permit an expression of their opinion upon the choice of a United States Senator? Manifestly not. The opinions of Democrats exceptionally well qualified to advise the Legislature in choosing a Senator are every day being expressed. Democrats of prominence and enlightenment all over the State have indicated their choice. A great majority of them declare that EDWARD M. SHEPARD should be chosen by the Legislature to succeed Senator DEPEW. This is the best kind of direct primary, the old-fashioned method of expressing the people's choice that in former years in all the States resulted in the election of men whose character, great ability, and priceless service conferred distinction upon the name of Senator.

The trouble is that there are too few expressions. Democrats everywhere, thousands and tens of thousands of them, should make their choice known. They are not shut up to the choice of Mr. SHEPARD, if he does not suit them. Other strong names have been mentioned, though in our judgment the selection of Mr. SHEPARD would be the wisest the party could make, the best for the Senate, for the Democrats of New York, and for the party throughout the country. But if the Democrats are thinking about the Senatorship, if they have any opinion at all, they ought to make it known.

Will the Democrats let Mr. MURPHY select a Senator for them? There is a supine acquiescence in the belief that he controls, that he will name the next Senator. If, unfortunately, we had a direct primary law, this would be true, we presume. The direct primary is a first-rate device for strengthening the hands of the bosses. They know how to get out their vote, they do get it out, while the excellent gentlemen who talk much in their clubs, in their homes, or in their offices about the necessity of electing the best man Senator wouldn't take the trouble to attend the primary. As the case stands, Mr. MURPHY does not control the election of a Senator. He cannot control the vote of the Legislature if the Democrats in this city, in other cities, and all over the State will assert themselves. The vast majority of the Democrats have no confidence in CHARLES F. MURPHY. It is only cowardice and stupidity and flabbiness of public spirit that permit him to have his say in the matter.

There are a hundred ways for Democrats to make their views known. They can communicate by speech or writing with their Senators and Assemblymen. They can discuss the Senatorship with their neighbors, and awaken public interest in a matter so important that interest ought to be spontaneously awakened. They can write to the newspapers. Under competent leadership and direction mass meetings could be held. Is not the election of a Senator from the State of New York a matter of sufficient consequence to warrant the holding of mass meetings? We know of no question of greater importance just now to the Democratic Party than this Senatorial election in New York. A choice can be made that will put courage into the hearts of the Democracy the country over. Or, the New York Democrats can let MURPHY name a Senator whose appearance at Washington will deaden the vital regenerating spirit that now possesses the party.

There is no public or political or party reason why Mr. MCCOOEY in Brooklyn should be expected to "deliver" to MURPHY the Senatorial and Assembly votes he is supposed to control. Once in a Democratic Convention when JOHN KELLY, in the hope of averting a nomination he much disliked, caused a Brooklyn Democrat to be named as a candidate for Governor, the hall rang with the cry, "Get up, Kings County, and support your own man!" Upon this worthier occasion cannot Kings Country do that? Is Erie content that its representatives in the Legislature should be handed over to MURPHY? Are the Democrats in all the counties who resent Tammany dictation doing their duty to themselves, to their party, and to the State if they sit silent and let MURPHY send to Washington a Senator whose election will make it difficult or impossible for the Democracy to regain that full measure of public confidence which it must possess to carry this State and the Nation for a Democratic candidate in 1912?

A RESIDENT ALIENS DIVISION.

The Immigration Service deals properly with aliens coming in. Has it no function to perform in respect of resident aliens? The resident aliens are the moneyed men, the men with savings. They go back to Europe with their savings, 400,000 of them a year. They are the pick of all the immigrants. We are losing the better class. In the loss both of money and of potential citizens of thrifty habits we are doubly impoverished.

Great numbers of these thrifty people, originally farmers, are totally ignorant of American conditions outside the industrial work they do here. The inflated values of European farms show that they are eager to go back to farming. They know something of the high prices of American foodstuffs, nothing of the cheap American farms at the gates of our cities which they might buy, and grow thereon food supplies at an excellent profit.

There is no law against telling these men with savings all about American opportunities for investment. There is every public reason for telling them. We suggest that there be established in the Immigration Service or in the Agricultural Department at Washington a Division of Information for Resident Aliens, and that its officers cooperate with the States in advertising among this class their advantages of rural investment.

HARLEM'S GREAT THOROUGHFARE.

The effort of Harlem merchants to improve their most important crosstown thoroughfare, 125th Street, is commendable. A big city is made up of many small towns and villages, which have grown together geographically as well as politically. Harlem is an important and distinctive part of the vast Borough of Manhattan, and in spite of modern transit facilities Harlem is still largely "self-contained," for it has its own markets, its own department stores, its own Board of Trade. There is no reason why 125th Street should not be transformed into one of the famous business thoroughfares of the world. It extends from the East River, if not quite to the Hudson, at least as far as the Riverside Drive and Grant's Tomb, while its abundant traffic is carried to the west side ferries on Manhattan Street, which many persons still believe to be an extension of 125th, and which from Amsterdam Avenue westward would surely be included in any scheme to improve 125th Street.

But the improvement, to be permanent, to have lasting influence, should not be confined to arc lighting. A crosstown "Great White Way" is not likely to add to the importance or dignity of Harlem. The thoroughfare has some fine buildings now and will doubtless have many more. Let the Harlem merchants appoint an advisory committee of architects to secure harmony of design and make their favorite street one of the most beautiful as well as one of the busiest on Manhattan Island. Let them create and stimulate public opinion in favor not only of architectural reform but also of some sort of reasonable restrictions. Rents are high enough along Harlem's chief crosstown thoroughfare to keep it restricted to a good order of legitimate business. Stir up the pride of the landlords. Plenty of light is all very well, but make the street from end to end worthy of the brightest illumination.

BEAUTIFUL THEORIES AND HARD FACTS.

It is to be hoped that President ELIOT is aware of the dressing down President GOMPERS has just given him, and is correspondingly and becomingly humbled and edified. For the benefit of those who may not be aware of what happened it is worth while to say that President GOMPERS destroyed forever President ELIOT's reputation for knowing what he talks about, and speaking with a sense of responsibility to his fellow-men. President ELIOT seems to President GOMPERS like a stall-fed ox defending his own class by expounding "his impractical college lecture room notion that the trades union ought to be no more than a Dorcas society." President GOMPERS admits that it may seem harsh to charge a man like President ELIOT with "vulgarly reckless statements" and superficial assumptions as the basis of remarks on trades unionism indicating that he had never given the subject much thought.

President GOMPERS cannot be charged with anything of that kind. He knows all about trades unionism. Therefore he knows that this week a band of boys beat with broomsticks a one-armed lad who was carrying messages because he needed the job which the other boys had abandoned. There were many other similar incidents, but this is the only case in which a mob attacked a cripple and naturally gave him more nearly his deserts than the others received. Another characteristic occurrence of this week was the initiation of WILLIAM DALY into the Steamfitters' Union in Brooklyn. DALY's story is that he tried to enter the union last May, but was told that there was no room, and was placed on the waiting list. Meanwhile he worked to live, and recently received a letter saying that now the union would take him in upon payment of $50. He went to be admitted, with the money in his pocket, paid it, and received his card of membership. He had not left the building before three men assaulted him with results described by the police as "three scalp wounds, blackened eyes, and contusions of the body and arms." Now he is in hospital. Also, an express company is advertising a reward for the men who assaulted one of its employés because he was not wearing a button of union membership.

Nor is it only in the United States that things happen which so clearly distinguish trades unions from Dorcas societies. The Canadian papers in the recent mails narrate the instructive tale of the employés on the radial railway. They sought admission to the union of the Toronto Railway employés, and were refused because they accepted pay below the union scale. Naturally they sought admission to the union for the sake of receiving support in asking higher wages, and naturally they were refused membership for the same reason that they asked it. The unionists said they had troubles enough of their own without championing any "outsiders'" troubles. It is not to be denied that they were prudent in so doing, but what then becomes of the trades union maxim that the injury of one is the concern of all? It would almost seem that the unionists were desirous only of benefiting themselves, and had no ambition to promote universal uplift. This idea is strengthened by the demand of 30,000 cloakmakers that only they shall make cloaks. And there are social reformers who sympathize with the 30,000 rather than with the larger number who are not allowed to earn cloakmakers' wages, and whom the law protects only inefficiently.

These events occur even as President GOMPERS is instructing President ELIOT in the true mission of trades unionism, to wit, "to suppress illegitimate competition among the masses of wage-earners." President GOMPERS believes "this mission is understood by the intelligent public and to it we appeal for support in our movement toward the goal of social justice." The intelligent public now has an excellent opportunity to choose whether it will support the cause of the crippled boy messenger, or the beaten steamfitter, or the unionists who limit membership in order to prevent an oversupply of labor by limiting the number of those qualified to earn their living unmaimed by their sympathetic fellow-laborers. In the alternative the intelligent public has the opportunity to support President GOMPERS's unions, which presently he will attempt again to have exempted from the operation of the law against combinations in restraint of trade on the ground that they are organizations for uplift and not for mercenary profit.

SMOKING MOTOR CARS.

Drivers of automobiles who permit dense smoke to issue from their exhaust pipes on any of this city's thoroughfares are subject to arrest, conviction, and fine. The fines are being inflicted. Dr. LEDERLE, at the head of the Health Department, has for the past two months rigidly enforced this law, obtaining convictions in 450 out of 520 cases. On Nov. 29 twenty-five arrests were made, and twenty-four out of the twenty-five drivers convicted and fined.

Commissioner LEDERLE, who is zealously supported by such bodies as the National Highways Protective Society in the suppression of this nuisance, is to be commended. All decent owners of motor cars are glad that this occasion of prejudice against them is being removed by a strict enforcement of the law.

MR. BRANDEIS AND THE RAILWAYS.

Mr. BRANDEIS's acceptance of the invitation of the railways to give a demonstration of his theories of scientific management lends interest to certainly the most novel and possibly the most interesting development of the rate hearings. His suggestion of co-operation for lower costs and prices rather than for higher is alluring at a time when the cost of living is a problem hardly settled by the election. He is such an engaging gentleman and experienced advocate that his words have made an impression not surpassed by anything yet elicited by this historic controversy. Almost he persuades us to agree with him, and yet we confess doubts that he will be as successful in his practice as in his preaching.

And why does he give this advice to the railways alone? Why does he not advise his clients to practice this easy road to unlimited wealth, and share their savings with the public? Is there not a vulnerable point in his argument when he suggests that these easy lessons in efficiency, practiced by others for honest profit, should be practiced by the railways in a spirit of true altruism? Mr. BRANDEIS is too well informed not to be aware that the railways were conspicuous among all industrial enterprises, both for the improvement of their methods and for sharing the results with the public, up to the time that the law decreed that their profits should be limited to a sum which their dividends should not be allowed to exceed. Does not Mr. BRANDEIS fear lest his betterments through efficiency may prove as disappointing as the operation of the rate law? Suppose his improvements were adopted, is there any certainty that their benefits would be passed along to the ultimate consumer? Is there no danger that the trades unions would absorb a good part? Would not Mr. BRANDEIS's clients, the shippers, take all they could get? Will not the limitation of the profits of the railways lessen their interest in the proposal, whatever its merits? What is the motive force for taking trouble for the benefit of others? Mr. BRANDEIS's motive may be pure benevolence, but can he expect the railways to imitate him in this respect?

For example, the two leading railways of this country are completing in this city the most splendid terminals in the world. There is nothing in Mr. BRANDEIS's argument which would justify such a sinking of capital. Terminals might have been built for half the money. The difference represents a sacrifice to public spirit, and the beneficiaries ought to appreciate it. Instead the beneficiaries resent the trifling charge made for the use of these conveniences, and it has been argued publicly that cost of the terminals ought to have been absorbed in the regular charges, and that it was extortion to exact anything for the accommodation. Just so Mr. BRANDEIS's clients would absorb all the beneficial results of his engaging and ingenuous advice, and the railways would be allowed to spend their money and take their trouble for nothing.

Nevertheless Mr. BRANDEIS's argument is most interesting. His propounding of a theory of economic morality is a distinct contribution to the deadly dull science. Hereafter profits must be not merely honest and reasonable, they must also be benevolent. Might not some railway in a way bad enough to offer a good object lesson offer itself as a subject? After this 606 of the railway world had proved its value there would be a great rush to take the cure and Mr. BRANDEIS's argument would have won the day.

TOPICS OF THE TIMES.

Consistent, If Not Convincing.

Were it not that so many people retained their belief in Dr. COOK after claims which had from the very beginning only such plausibility as came from the supposed unlikelihood that he would attempt deception had been utterly refuted, there would be no need to fear the seeing in his latest utterances of anything except exactly what they are. But those who clung so long to his original stories, treating doubt as folly and disproof as malice, will probably fail to see that his plea to be treated as an honest man who may have made a mistake is quite unworthy of serious consideration.

Had Dr. COOK's arctic adventure stood alone, his explanation of temporary madness might have possessed some elements of the credible—for the very charitable. It does not so stand, however, and the theory utterly breaks down under the inevitably added burden of the Mount McKinley episode. The fact is that Dr. COOK's abnormality is not temporal; it is constitutional and therefore habitual, and it shows up just as clearly in his pseudo-confession as it did in the previous products of his vivid imagination.

He expects us to believe that he was driven mad, or half mad, by his hardships in the desolate land he so picturesquely describes. As a matter of fact, few explorers of the arctic have endured less of real suffering than he did, even according to his own account. Of course, he was often cold and always more or less uncomfortable, but these are the commonplaces of arctic travel, and receive more than casual mention only when raised to the very limit of human endurance. During the worst of his experience his loneliness was mitigated by the company of his Eskimo companions, they were in a good game country, with the food problem fairly well solved, and even when their fare was scanty they could conserve their energies by inaction instead of exhausting them by desperate marches over the ice floes.

Dr. COOK says that he may have been mistaken! He knows, as he always has known, precisely what he did in the north and after he returned. But no hint of that knowledge appears in the summaries of his forthcoming articles—no word of regret for the cruel wrong done by him to the man who, after hardships incomparably greater than his, really did discover the pole. If such a plea as his wins any sympathy it will be wholly undeserved.

Nobody Likes to be Scared.

As pictures taken by flashlight are frequently reproduced in this paper, we cannot be suspected of any prejudice against them, as such, or of any desire unnecessarily to restrict the industry and enterprise of the men who take them. It does seem to us, however, that in the securing of these pictures the limits of reason, propriety, and decency are not infrequently passed, and that it is time in some way and degree to protect the public from the annoyances and dangers to which this sort of photography, as it is now practiced, often subjects them.

The chief abuse lies in the taking of flashlight pictures not only without permission, but without warning. Actual permission, indeed, is hardly necessary as regards a great majority of the groups or gatherings that interest the photographers who work for the newspapers and magazines, but for people at all sensitive to sudden shocks—and that means almost everybody—it is a most unpleasant experience to have a considerable amount of a strong explosive set off close at hand with no preliminary announcement of what is going to happen.

We do not remember that anybody ever was "frightened to death," as the saying is, in this way, but such a result is far from impossible to sufferers from weak hearts and unstable nerves, and there is no question that many people have been injured in health as well as temper by the unexpected bangs and flashes to which they have been exposed. When everybody knows what is coming little or no harm can be done, but when the cannon-and-lightning effect is produced with no chance to prepare for it—that is quite another matter. The thing is an abuse and an evil, and it need be neither.

These remarks of protest are especially addressed to the managers of public dinners and of such meetings as that held this week to celebrate the memory of Mark Twain. They can, if they choose, at least see to it that nobody is thus dangerously or painfully startled, and the consequence of judicious action on their part will be the production of better, not worse, flashlight pictures, while the number of those worth taking will not be materially decreased.

And there is one other argument in favor of always giving the warning for which we ask: Anybody who doesn't want to have his or her picture taken at a dinner or meeting should have an opportunity to escape in time. There are often good reasons for such reluctance, and among them, now and then, is modesty.

It Didn't Seem Fortuitous.

What a pity it was that when the General Manager of the not much loved Interborough Company started for the Public Service Commission meeting on Wednesday there chanced to be lying on his desk a little compilation of traffic figures which later was to embarrass him by illustrating the deceptive capacity of correct statistics!

For, after he had read the figures and drawn from them the deduction that increased subway accommodations, if needed at all, should be on the Lenox Avenue rather than the Broadway branch, somebody called attention to the fact that the comparison had been made in the Summer months, when east siders stay at home and a good many west siders retire to Sabine and other farms. Thereupon Mr. HEDLEY's deduction died the death, and his explanation that mere chance had determined his bringing of that particular document to the hearing was received with—well, it didn't add materially to the Interborough's popularity or to its reputation for frank and fair dealing with the public.

Perhaps Mr. HEDLEY was right in saying that the relative showing for the two branches would have been much the same for other months, but a deathless suspicion had been aroused. If ever there was a company which should avoid even the appearance of evil it is the Interborough, and few, alas! have been more unsuccessful in doing it.

URBAN POPULATION.

Returns Show 73 Per Cent. of Total Increase in the Cities.

To the Editor of The New York Times:

With the announcement to-night of the populations of Nebraska and Maryland, nearly two-thirds of the population of the country in 1910 has been tabulated and announced by States and Territories.

The total population of the twenty-five States and Territories hitherto announced is 51,150,529, as compared with 43,542,141 in 1900 and 36,462,774 in 1890. The gains of these twenty-five States in the last ten years have therefore been 7,608,388, while from 1890 to 1900 the gains were 7,079,367, or only 529,021 less.

Of the gain 1900-10, 4,793,060, or 73 per cent., has been in cities of 25,000 and over, whereas in the same cities, 1890-1900, the gain was 3,516,564, or 49.6 per cent. of the entire gain of that period.

Outside the cities of 25,000, from 1900 to 1910 the gain has been 2,815,328, or 37 per cent. of the gain of these twenty-five States, whereas from 1890 to 1900 these States, outside the same cities, increased 3,562,803, or 50.4 per cent. of their entire gain.

In a letter recently received from Director Durand he informs me that my previous prediction that the growth of the urban population in the last decade will be very considerably greater, both in quantity and in percentage, than from 1890 to 1900, agrees with his own impression.

The rapid tabulation of twenty-five States to-night, made and summarized as above, reinforces my certainty of the correctness of that prediction.

WALTER LAIDLAW,
Secretary Federation of Churches.
New York, Nov. 30, 1910.

Repopulating the Country.

To the Editor of The New York Times:

I have read the communication from Mr. Steiner in your issue of the 30th, together with your editorial comment on the same. The difficulty lies in the fact that the small farmer cannot make a living to-day, owing to the charges imposed upon him by the express companies. He is forced to sell at "bid prices" to the middleman, because he cannot ship to the consumers in the cities in amounts that they can use. Give the country a parcels post in connection with the recently authorized Postal Savings Bank and you will make the longest stride toward repopulating the rural communities. W. P.

New York, Nov. 30, 1910.

FOR PRISONERS' FAMILIES.

Mrs. Booth Asks Charity for Needy Wives and Children.

To the Editor of The New York Times:

Year after year you have given me the opportunity of bringing to the thoughts and hearts of your many readers the need of the wives and children of men in prison. I have been grateful for this chance because it has brought to us a liberal response from many who only needed to hear the cry of the sorrowing to quickly respond to it with practical aid.

The further I go in my prison work the more do I realize that upon the innocent falls the heaviest burden of suffering so far as physical privations are concerned. These men who to-day are working for the State, however hard their lot may be, have at least warmth, clothing, and food, but they have left behind poverty-ridden homes. There we have found hard-working and broken-hearted mothers whose struggles for existence are appallingly hard, and little ones who are often poorly clothed, insufficiently fed, and lacking at this glad season all the joys and comforts that make Christmas the long-looked-for delight of our happier little ones.

Being so closely in touch with the prisoners, we of the Volunteer Prison League come to know of poverty that would be hidden from the world, for these women are not beggars for charity. Many of them are very self-respecting and they often suffer in silence. We know of hundreds of homes where this Christmas there would be no Christmas cheer, but where real hunger, cold, and misery would reign unless we can step in at the right moment with the gifts that will banish these enemies of the Christmastide gladness.

We will spread no great feast to feed the poor promiscuously, but we do plan to carry Christmas into hundreds of homes. Each case is investigated, and warm clothing will be purchased to fit every child, while groceries, dolls, and toys will be added to the packing of every Christmas box. We also give chickens, fruit, vegetables, and fuel, where the need is the greatest and in those homes within our personal reach.

May I ask your readers to help us in this practical charity? Any donations of clothing, toys, or money will be most acceptable. They should be directed to Mrs. Ballington Booth, Volunteer Prison League, 84 West Twenty-eighth Street, New York City.

MAUD B. BOOTH.

New York, Nov. 30, 1910.

The World's Fastest Trains.

To the Editor of The New York Times:

I would like to call your correspondent's attention to several of our fast trains which he seems to have forgotten.

Probably the fastest trains for short distances are four trains on the Philadelphia & Reading between Camden and Atlantic City. Their scheduled running time for 56 miles is 50 minutes, which means 67.2 miles per hour. The Pennsylvania runs several trains between the same points 59 miles in 54 minutes, or 65.5 miles per hour.

For long distances the Twentieth Century Limited and the Twenty-four-hour St. Louis probably hold the record. The former covers 959 miles in 17 hours and 55 minutes, at the rate of 53.6 miles per hour, and the latter 1,171 miles in 24 hours, at 48.8 miles per hour.

There are countless trains in the East covering 90 to 450 miles at the rate of from 50 to 58 miles per hour.

The Paris-Calais express, of which "B. R. C." speaks, covers 186 miles in 3 hours and 20 minutes, at the rate of 56 miles per hour.

R. BLUMENFELD.

New York, Nov. 30, 1910.

Laymen and Doctors.

To the Editor of The New York Times:

Referring to recent discussions in THE TIMES there is probably no subject as deep and little understood as medicine, yet let the layman get the least insight into the subject and he immediately becomes imbued with the idea that he is a finished pupil on the subject and leads himself and his family into all sorts of wild dreams. This condition is too often caused by publicity in medical matters. Discussion is excellent, necessary, in fact, but let us confine it to the meeting room at the academy. Don't burden the layman with it. Give him a rest from these matters, and mayhap the patent medicine man may in the future find that his literature is less sought after.

New York, Nov. 30, 1910. MEDICINE.

SUCCESS OF SUFFRAGE.

Miss Blackwell Asks Us to Suppose Wyoming Were New York.

To the Editor of The New York Times:

Commenting on the recent adoption of the woman suffrage amendment in Washington, a writer in your columns says that equal suffrage does neither harm nor good. For half a century its opponents have declared that it would do the most frightful harm. They have now "come down" half way, and say it has no results at all. This marks progress; but suffragists cannot agree to call it a drawn game. As Mrs. Julia Ward Howe wrote in The Outlook of April 3, 1909:

"It has now been proved to demonstration, not only that woman suffrage has no bad results, but that it has certain definite good results;" and she went on to enumerate them.

It is said that the evidence is conflicting. The conflict is as one-sided as a fight would be between the whole United States Navy on the one hand and a canal boat on the other.

Suppose New York had adopted some law forty years ago, and after twenty years' experience of it as a statute had incorporated it into its Constitution by an overwhelming majority; suppose every Governor of New York for forty years had testified that it worked well; suppose the Legislature had twice passed resolutions bearing witness to its advantages by a unanimous vote; suppose three States bordering directly upon New York had copied the New York law; and suppose that for the last twenty years the opponents of such legislation elsewhere had not been able to find in all New York State two respectable men who would say over their own names and addresses that it had had any bad results. Then the case of New York would be that of Wyoming.

Or take Colorado. Suppose New York had had a certain law for seventeen years and no motion had ever been made to repeal it, but, after some years' experience of it as a statute, it had been embodied in the Constitution by a large majority. Suppose long lists of eminent New Yorkers testified that it had done good, while it was almost impossible to find a respectable New Yorker who would say over his own name that it had done harm.

The late Justice Brewer called attention in The Ladies' World to the large number of witnesses in the suffrage States who declared woman suffrage has worked well and the scarcity of those who say otherwise. Mrs. Julia Ward Howe wrote, in the article already quoted:

"During many years the opponents of woman suffrage have been diligently gathering all the adverse testimony that they could find. So far as appears by their published literature, they have not found, in all our enfranchised States put together, a dozen respectable men, residents of those States, who assert over their own names and addresses that it has had any ill effects. A few say that it has done no good, but the mass of testimony on the other side is overwhelming."

ALICE STONE BLACKWELL.

Dorchester, Mass., Nov. 30, 1910.

Mr. Barry's Story of Suffrage.

To the Editor of The New York Times:

It seems somewhat surprising that Alice Stone Blackwell should be so much concerned about Richard Barry's mistakes in reporting facts. She seems so concerned about the mistake made by Mr. Barry concerning Mrs. Gage, Mrs. Blatch, and Mrs. Belmont—all very trivial and unimportant.

If Mr. Barry is right, (and I know he is, because I have lived in Colorado nineteen years, and have voted myself,) all the facts concerning the excellence of woman suffrage printed by the suffragists are not true, and the suffragists facts are in question, and not those of Mr. Barry.

Mr. Bok and Mr. Barry should be thanked for their honest endeavor to tell the public what the woman's vote has accomplished for women in the four suffrage States.

The suffrage information generally comes here to us in the East from suffrage camps. If we applied to Tammany we would get excellent results of what Tammany is doing; hence, Mr. Barry's unprejudiced presentation of the true state of affairs in Colorado should be appreciated by the large reading public, that thank you for publishing his results.

A COLORADO WOMAN.

New York, Nov. 30, 1910.

MUNICIPAL DANCES.

Believes There Are Ways Public Dances May Improve a City.

To the Editor of The New York Times:

Your remark this morning, apropos of "Milwaukee's Municipal Dance," that "our idea of the functions of city government has never included social entertainments," inspires the belief that you would be interested in The Record-Herald's account of the social enterprises which are being supported by the city of Chicago.

The fieldhouses of Chicago's smaller parks, to the number of a dozen or more, are open freely to all sorts of social organizations. Of the hundreds of clubs which avail themselves of such opportunity, two-thirds make dancing their principal feature. The halls of the fieldhouses furnish suitable floors, lights, proper supervision by qualified attendants, and, in most cases, facilities for music. And there is no charge for admission.

In Rochester a common closing feature of the "general evenings" which are held weekly in the schoolhouse social centres is a dance in which the whole neighborhood joins. These centres are run and maintained by the Board of Education.

In New York the hot Summer evenings are made endurable for thousands of working girls by the bands and opportunities to dance which are provided out of city funds in the schoolhouse roof gardens. Social dances are also permitted at the recreation piers maintained by the Dock Department. During the past Winter mixed dances were also enjoyed at six of the evening recreation centres which are supported by the Board of Education.

The way in which "public dances can improve a city" was illustrated by the dance which was held last St. Patrick's Day evening at one of the east side centres. A club of girls were the hostesses and the guests were boys from neighboring centres, selected for the occasion by their Principals. A visiting school official counted three hundred young people on the floor having a most enjoyable time. On leaving, he stepped across the street into a commercially managed dance hall of questionable character which ordinarily had a large patronage. That evening only thirty couples were present.

CLARENCE ARTHUR PERRY,
Department of Child Hygiene, Russell Sage Foundation.

New York, Nov. 30, 1910.

What Mr. Corwine Said.

To the Editor of The New York Times:

In your account this morning of the hearing yesterday before the special committee of Congress investigating into the lobby which it has been charged was maintained at Washington by the foreign steamship companies to defeat ship subsidy legislation, you quote me as having said that Mr. Gustav H. Schwab was the only member of the Merchants' Association interested in shipping. The question which brought this out was whether or not any member of the Merchants' Association at that time was interested in *foreign* shipping. I replied that the only member who was prominent in that connection, whose name I could recall, was Mr. Gustav H. Schwab of the North German Lloyd Steamship Company, adding that he declined to take part in the discussion of the various ship subsidy bills when they were being considered by the Directors of the Merchants' Association, declining also to vote on any of the resolutions which were presented to that board by the special committee which had been appointed to study the bills and ordered to report its conclusions. Mr. Schwab even went so far as to offer to resign from the board and the association if his fellow-members thought he ought to do so. The Directors appreciated his fair-mindedness, and, while permitting him to refrain from participation in the discussions and from voting, would not permit him to resign.

I felt that it was due to Mr. Schwab's high character that a statement to the foregoing effect be placed upon the record by one who had knowledge of the facts.

WILLIAM R. CORWINE.

New York, Dec. 1, 1910.

REMBRANDTS AMONG PICTURES TO BE SOLD

Durer Also Represented in Dr. Charles Hitchcock's Collection at American Galleries.

MR. HIRSCHBERG'S IVORIES

Excellent Examples of the Skill of Japanese Carvers — Robert Hoe Pictures and Objects of Art.

In the upper rooms of the American Art Galleries two collections are on view which will be sold next week. The engravings and etchings collected by Dr. Charles Hitchcock contain many very fine examples to which the catalogue, written by Fitzroy Carrington, is an illuminating guide. Among the old masters Dürer and Rembrandt take, of course, first place. There are beautiful silvery impressions of the famous "Melancholia" and of the "St. Hubert," full of a delicate atmosphere unusual in Dürer's engravings and never present in impressions too heavily charged with ink. The "Virgin with the Monkey" is also present in a very fine impression, and the portrait of Erasmus is in a condition that properly emphasizes the superb technique of the plate.

Among the Rembrandts is a remarkably rich impression of the "Three Crosses" in the fourth state, according to Rovinski. In this state the light seems to stream down from the upper portion of the plate, fairly drenching the central figures in a flood of radiance. The "Ecce Homo" is also shown in the fourth state, and there is a beautiful impression of the "Christ Preaching," a marvel of the artist's characteristic treatment of chiaroscuro.

The modern prints range from Jacque to Jacquemart, and include, by the way, some particularly fine examples of the latter, who, together with Felix Buhot, merits an even greater degree of appreciation than either has received from collectors and connoisseurs.

Mr. Hirschberg's ivories are nearly all of Japanese workmanship and are excellent examples of the skill shown by the carvers of that nation in giving life and variety to figures executed on a very small scale. A few of the pieces are comparatively large, notably that in which an old man sawing a log is the principal figure. In all the intimate and domestic scenes corresponding to the favorite subjects of the print-makers, the vitality of the conception and the delicacy of the execution are in strong contrast to the little group of European carvings in the exhibition. Porcelains, bronzes, and enamels of varying degrees of importance and an interesting group of jade carvings, with a few miniatures, make up the rest of the collection.

The most interesting event at the American Art Galleries this year will be the sale of the Robert Hoe pictures and objects of art, which will take place either the last of January or the first of February. The work on the catalogue has just been begun, and the numbers run up to three thousand items in the different departments, probably a two weeks' sale. Mr. Hoe was an eclectic and eager collector, and his possessions included watches, ivories, prints, enamels, miniatures, silver, fans, and many other forms of art besides pictures, of which he had rather more than a hundred, representing many schools, the French school, however, taking precedence.

At the Knoedler Galleries this week is a roomful of pictures by George Hitchcock, which includes much of his best recent work. The "Flight into Egypt" is there with its faint suggestions of Bastien Lepage in the cool gray coloring; there is a field of poppies with a little peasant girl in a black dress, the flat plane made by the tops of the flowers extremely well indicated, and there is a particularly charming little picture of a woman standing under the trees, her gown dappled with light and shadow, feeding a young goat. The texture of the goat's hair and the subdued color scheme are in the artist's most fortunate manner.

There is also a group of water-color paintings on ivory by Mrs. Hitchcock, which are more or less akin to her husband's interpretation of Dutch types.

On one wall of the upper gallery is a group of miniatures by Alyn Williams, President of the Royal Society of Miniature Painters in England, very minute, formal, and painstaking in style. His portrait of President Taft is a quite different affair from the Sorolla portrait, and is decidedly the President on dress parade, with much of his individuality subdued. In Knoedler's window is Rufus Zogbaum's picture of the United States Fleet at Sea, a fine union of technicality and freedom. The waves move rhythmically and the ships ride them gracefully, all the details are rendered with the certainty and definition of a man sure of his facts, yet the general effect is neither pedantic nor trivial.

At the Kennedy Galleries is a large collection of mezzotints and stipples, largely drawn from a private collection recently acquired and of unusually good quality. "A Poultry Market" and "A Vegetable Market," engraved by W. Ward after James Ward, are in the pleasant rustic vein that gives both Ward's pictures and Wheatley's the precise character required for these naïve translations. The "Outside of a Country Alehouse," with its animated pack of dogs and its dashing huntsman stopping for his mug of ale, is a masterpiece of appropriate rendering.

The Morland subjects are also excellent material for the engraver designing to print in color, but Romney's sweetness becomes insipid and Sir Joshua's archness mannered in the hands of even the competent Bartolozzi.

OLD ENGLISH FURNITURE SOLD

$925 Paid for a Table and $550 for Cupboard—Lots of Chairs.

The people in New York who are in need of chairs started in to buy them at the American Art Galleries yesterday afternoon, and they will continue the rest of the week.

"Did any one ever see so many chairs?" exclaimed a woman examining the old English furniture which is being sold for the Tiffany Studios. There are so many chairs that they will bring lower prices than a smaller collection, but even at that the average person will not set up housekeeping with them. The single chair which brought the lowest price yesterday was the first sold, a Windsor side chair, one of those old-fashioned chairs with rounds in the back and centre slat, the one in this instance having a star cut in the centre.

Among other pieces sold yesterday was an old oak dining table, dating from 1620 to 1640, a long, narrow, straight table, with four heavy carved legs and a low rail, or stretcher, connecting the legs at the bottom, carved with a shell design. One of the tables, with which long benches were used for seats, started at $500, and went finally to W. W. Seaman, agent, for $925. A charming Chippendale drop-leaf table of mahogany, with a carved-rope moulding edge and bird's claw and ball feet, went to Mrs. Edwin Gould for $110. A mahogany tilt-top table, with the piecrust edge, went to H. O. Heydt for $180. Mrs. H. W. Bull paid $75 for one, and another went to A. R. Shattuck for $130.

L. V. Lockwood paid $125 for a mahogany dumb-waiter table and William E. Bailey $140 for another. Albert D. Guion paid $250 for a pair of mahogany candle stands. A mahogany tilt table with rat's claw and ball feet went to Mrs. George C. Perkins for $200, and another, with slightly carved feet, to Guy W. Walker for $155.

A Hepplewhite mahogany sideboard was bought by Mrs. MacLeod for $210. Mrs H. S. Lowndes paid $230 for an Empire mahogany sofa. A quaint old desk, with innumerable tiny drawers at the top, went to Harris Fahnestock for $190. Gilt mirrors brought good prices yesterday, and one in Sheraton style, surmounted by three horns of plenty, went to Mrs. Lowndes for $200. Mrs. Gould paid $180 for another Sheraton mirror of delicate design, with festoons of wheat at the top.

Of the chairs, a walnut Flemish style armchair went to Guy W. Walker for $260 and two carved and caned Flemish beech side chairs to Mrs. Lorillard for $260. Mrs. Herbert L. Pratt of Brooklyn bought a Chippendale armchair for $105, another for $65, and a third for $85. A cupboard, with two drawers at top and two doors below, went to James Fenimore Cooper for $170. Another, with designs in early Renaissance, went to Bernet, agent, for $550, and a great Flemish oak cabinet in three pieces went to William E. Bailey for $225. The sale continues this afternoon. The returns for the day were $15,812.

MISS TAFT'S DEBUT WHITE HOUSE EVENT

Twelve Hundred Guests to Greet Coming Out of President's Young Daughter.

BRILLIANT WITH UNIFORMS

Taft's Daughter the Third White House Debutante in a Decade—The Misses Roosevelt the Others.

Special to The New York Times.

WASHINGTON, Dec. 1.—The début of Miss Helen Taft, only daughter of the President of the United States, which took place at the White House this afternoon, adds another to the list of historic social events associated with the Executive Mansion. The President received with Mrs. Taft and their daughter, in the great East Room, welcoming with a cordial grasp of the hand each of their 1,200 guests. Capt. Archibald Butt, the President's aid acted as master of ceremonies. The full Marine Band played in the outer corridor throughout the two hours of the reception.

Col. Spencer Cosby, U. S. A., with Commander Leigh Palmer, U. S. N., stood to the left of the President who, in reverse of the usual order, was the last member of the receiving party. Once past the East Room the company broke into small groups in the various drawing rooms, each gorgeous with choicest roses and chrysanthemums from the White House conservatory, and hundreds of baskets and bouquets sent in the débutante's honor.

Miss Taft, who is tall and slender, carried a cluster of lilies of the valley and wore a pink chiffon gown, built on white satin. The chiffon stopped shortly below the knees leaving the scant round skirt of the present mode. The bodice was formed by surplice drapery back and front, leaving a deep V of blonde lace picked out in tiny pink beads. Mrs. Taft's gown was blue chiffon cloth over satin, all in a rich hew tone with bands of skunk fur used in graceful lines on shirt and bodice.

All the officers present wore full uniform, which added to the brilliant appearance of the company.

In the state dining room a beautifully appointed table decorated with thousands of pink roses and lighted by pink shaded tapers extended from end to end of the room. Mrs. Beekman Winthrop and Miss Boardman dispensed tea at one end, Miss Colton and Miss Mary Southerland serving chocolate from the other.

Miss Taft is the third White House débutantes in a decade. President Roosevelt's two daughters were presented during Mr. Roosevelt's term of seven years, the eldest, Mrs. Nicholas Longworth, having made her début in the first year of her father's administration, and Miss Ethel Roosevelt in its latter days.

The presence of the Vice President and Mrs. Sherman at Miss Taft's coming-out party effectually settles the relations of the Vice Presidential and Presidential households, so far as political affairs are concerned. The break between Mr. Taft and Mr. Sherman last Summer had been expected for a time to be permanent. When Mr. Sherman failed to call at the White House on the occasion of his visit to Washington a few weeks ago, the circumstance gave rise to many rumors that in future there would be no exchange of courtesies between Mr. Taft and the Vice President. The invitations to the Cabinet dinner on Dec. 15, issued yesterday, showed also that there would be no obvious cessation of courtesies between the two households. The Vice President is among those invited, and it is confidently expected that he will be present.

2,500 INVITED TO WEDDING.

Miss Dorothea Barron to Wed Philip R. Mallory at Rye on Saturday.

The marriage of Miss Dorothea Barren, daughter of Mr. and Mrs. George D. Barron of Rye, N. Y., to Philip Rogers Mallory will take place on next Saturday afternoon. Twenty-five hundred invitations have been sent out. The ceremony will be held at the Presbyterian Church, Rye, the Rev. Douglas Putnam Birnie officiating. A reception will follow at Villa Aurora, the home of the Barrons.

A special train from New York will bring the invited guests.

The following are the bridal party: Maid of honor, Elena Barron of Rye, sister of the bride; bridesmaids, Miss Fanny West of Chicago, Miss Margaret Herrick of Chicago, Miss Gertrude Schurmeir of St. Paul, Minn.; Miss Amy Richardson of Washington, D. C.; Miss Janet Hall of Evanston, Ill.; Miss Elsie Cowles of Rye, Miss Eunice Mallory of Brooklyn, Miss Alice Lesher of Rye; best man, Clifford Mallory of Brooklyn; ushers, Ellis Knowles of Pensacola, Fla.; George Hite of White Plains, Robert Mallory, Jr., of Brooklyn, Frank Page of Brooklyn, Fischer C. Luther of Boston, Tate Foster of Scranton, Penn., and Walter Davis of Boston.

FOX HUNTING AT HOT SPRINGS.

Special to The New York Times.

HOT SPRINGS, Va., Dec. 1.—A series of sunrise fox chases at Fassifern Farm has been the feature of the week here, and the riders have had good sport, the crisp weather of the last few days having made the going good and the hounds fast on the scent. Mrs. John H. French and Miss Janet Halt, who came over late this evening with a guide, have joined a party and will go out early in the morning. Miss Dorothy Taylor and Miss Sarah Adams holed a young silver gray fox today and succeeded in getting him out alive and unhurt.

Sir Robert and Lady Hadfield, Miss Lillie Wickersham, Elton Hoyt, 2nd, E. T. Hickey, and John M. Bowers dined with Mrs. David Dunlop at Barton Lodge to-night.

Representative and Mrs. R. Livingston Beeckman, who left on their private car to-night following an informal tea on board, were in a luncheon party at the Daniel Boone log cabin this afternoon, the others including Mrs. Walter Eldridge, Miss Dorothy King, Miss Jeanne King, Miss Ruth King, David H. King, Jr., and Elton Hoyt, 2nd.

Mr. and Mrs. George X. McLanahan of Washington have arrived at the Springs to spend several weeks.

Other arrivals at the Homestead to-day included Miss M. W. Parsons and Miss J. S. Young of New York; Mr. and Mrs. William Grove of East Orange; Mrs. A. E. Baker of Springfield, and Charles J. Wilson of Brooklyn.

A Foothold.

¶ *Industrial conditions are such at present that the worker who is looking for an opening has every chance of securing a foothold that offers advancement.*

¶ *The point is to know the best way to find it.*

¶ The Help and Situations Wanted columns of THE NEW YORK TIMES afford straightforward means of finding work without waste of time.

Telephone Bryant 1000.

SOCIAL NOTES.

Miss Sara McAlpin Pyle will make her début at a dance to be given on Dec. 15 at Sherry's by her parents, Mr. and Mrs. James Tolman Pyle.

Mr. and Mrs. Samuel Dennis will give a dance on Dec. 9 at the St. Regis for their débutante daughter, Miss Dorothy Dennis.

Mrs. William Allen Butler, Jr., will give a tea this afternoon at 30 East Seventy-second Street to introduce her daughter, Miss Lydia Butler.

Albert E. Gallatin will give a dinner at the Ritz-Carlton on the opening night.

Miss Amy Townsend is to have as her guest the Countess Luisa von Bernstorff, the daughter of the German Ambassador. She is expected to arrive to-morrow, and will be at 512 Fifth Avenue with Miss Townsend.

Mrs. George Von L. Meyer and the Misses Meyer, who have been abroad some weeks, will sail to-morrow on their return trip.

Lady Alan Johnson, who was Miss Pinchot, and who arrived in New York the other day, has gone to Washington to visit her mother, Mrs. James W. Pinchot.

Mrs. Preston Satterwhite will give a dinner dance for her débutante niece, Miss Lilla Gilbert, at her Long Island country place next week.

Mr. and Mrs. J. Searle Barclay Jr., have closed their home at Westbury, L. I., and have taken an apartment at the Wolcott for the Winter.

Mrs. I. Ferris Lockwood (Miss Sarah Wisher) of 550 Park Avenue is unable to introduce her daughters, the Misses Priscilla and Eleanor Lockwood, this Winter, as she anticipated, owing to the serious illness of the latter.

Mrs. Peter Moller, Miss Moller, and Edwin Clarence Moller have taken apartments at the Hotel Gotham for the Winter.

Mr. and Mrs. Reginald Vanderbilt and Miss Kathleen Vanderbilt will sail for Europe about the middle of January to remain there until early next Summer, when they will return to Newport.

The Toy Spaniel Club of America will hold a two days' session, beginning today, at the Waldorf-Astoria under fashionable patronage.

J. J. Jusserand, the French Ambassador, will be the Lotos Club's guest at a dinner to-night.

Mrs. Joseph S. Auerbach gives a dance to-night at Sherry's for her débutante daughter, Miss Helen Auerbach.

The Misses Weir of Philadelphia, daughters of Dr. Weir, are at the Plaza for an indefinite stay.

Mrs. George W. Riggs will give a reception for her débutante daughter, Miss Kate C. Riggs, at Delmonico's, on Dec. 21.

Andrew Carnegie will entertain some of his business associates at dinner to-night at his residence, 2 East Ninety-first Street.

The first of a series of four dances arranged for the season will be given by Mrs. Richard W. Carle of 119 East Sixty-fifth Street at the Waldorf-Astoria to-night.

Mrs. Sanford Bissell gave a dinner last night for her daughter, Miss Doris Bissell, the first of a series. The guests included the Misses Kathryn Auerbach, Emily Coe, Ruth Landon, Laura Livingston, Katharine Chapin, Margaret Carson, Antoinette Hecksher, and Messrs. Charles S. Butler, Francis Roche, Johnston Redmond, Oliver Wagstaff, William Bruce-Brown, Robert R. Livingston, Neilson Edwards, Robert C. Richardson, and L. Coster Wilmerding.

MISS AGNES EDGAR'S DEBUT.

Daughter of Mrs. Newbold Edgar Is Introduced at a Tea.

Mrs. Newbold Edgar brought out her youngest daughter, Miss Agnes Le Roy Edgar, at a tea given yesterday at her residence, 28 East Thirty-ninth Street.

Mrs. Edgar, in pale gray steel-embroidered chiffon over gray satin, and Miss Edgar, in embroidered white crêpe de chine, and carrying pink roses, received. The débutante's two married sisters, Mrs. Henry Sanford and Mrs. Richard T. Williams, Jr., poured chocolate and tea, and the young girls who assisted included the Misses Leta Wright, Elizabeth Russell, Jeannette Whitlock, Angelica Schuyler Brown, Caro Brown, Ursula Brown, Clara Fargo, Hélène Demorest, and Beatrice Claflin.

Among those invited were Mrs. R. T. Williams, Sr., Mrs. Newbold Le Roy Edgar, Mrs. Eben Wright, Mrs. James R. Soley, Mrs. Howard Dickinson, Mrs. John R. Ogden, Miss Ogden, Mrs. Pierpont Davis, Miss Sara Ogden, Mrs. Chester Griswold, Mrs. James Brown, Mrs. Hamilton R. Fairfax, Miss Katharine Van Rensselaer Fairfax, Mrs. F. Livingston Pell, Miss Cecelia May, Miss Elizabeth Mordaunt, Miss Dorothy Hyde, Mrs. J. G. K. Lawrence, Mrs. Clermont L. Best, Mrs. Arthur Carroll, Mrs. Robert Emmet, Mrs. Robert Taylor Varnum, Miss De Barril, Mrs. E. D. Morgan, Mrs. Thomas Barbour, Miss Barbour, Mrs. Bache McE. Whitlock, and Mrs. John Claflin.

A. E. Gallatin's Dinner.

Albert Eugene Gallatin entertained last evening with a dinner at Sherry's. Mr. Gallatin engaged a suite of four rooms, and the dinner was served at a large table decorated with roses. A Neapolitan orchestra played during the dinner. The guests were Mr. and Mrs. W. B. Osgood Field, Mr. and Mrs. Stuyvesant Fish, Mr. and Mrs. Harry Symes Lehr, Mr. and Mrs. Samuel J. Wagstaff, Mrs. Hermann Oelrichs, the Misses Agnes Le R. Edgar, Angelica S. Brown, Helen Coster, Lisa Suydam, Elizabeth Cutting, Janet Fish, Mr. and Mrs. W. Lawrence Breese, Cornelia Gallatin, Elsie Nicoll, and Livingston Phelps, Moncure Robinson, Phoenix Ingraham, Percy R. Pyne, 2d, Emlen Drayton, Worthington Whitehouse, William Post, Malcolm D. Sloane, Monson Morris, and Marshall Kernochan.

After the dinner there were several vaudeville turns, and there were also Scotch dances to bagpipe music. Informal dancing followed later.

Miss Phyllis Moore Makes Debut.

Mrs. John Bassett Moore of 267 West Seventy-third Street gave a coming-out tea yesterday at her home for her daughter, Miss Phyllis Elwyn Moore.

Mrs. Moore in black velvet embroidered in gold and Miss Moore in white satin trimmed with lace and gold had several out-of-town girls receiving with them. They included Miss Joan Packard of Philadelphia and Miss Louise Nowland of Wilmington, Del., and also the Misses Mary Lord, Allison Pierce, Pauline Mallet-Prevost, Lisa Todd, and Emily Sherman.

Mrs. Gilliat Schroeder and Mrs. Henry Ransome poured tea.

Miss Clara Hyder a Debutante.

Mrs. Clarence M. Hyde gave a tea yesterday at the Apthorpe for her débutante daughter, Miss Clara M. Hyde. Mrs. Hyde and Miss Hyde had several members of their family and several débutantes receiving with them.

Miss Hodenpyl to Wed J. E. Morrow.

Mr. and Mrs. George Henry Hodenpyl of Summit, N. J., and New York have announced the engagement of their daughter, Miss Elizabeth G. Hodenpyl, to James Edwin Morrow of Baltimore, Md. Miss Hodenpyl is a granddaughter of the late Rev. Dr. Alexander Ramsay Thompson, the well-known hymnologist. She is also a niece of Dr. Eugene Hodenpyl.

Mr. Morrow is a Rutgers College man, and the son of John B. Morrow of Baltimore, Md.

THEATRICAL NOTES.

William A. Brady has obtained the rights to "Over Night," a farcical comedy, by Philip H. Bartholomae, for which rehearsals will begin next week.

Charlotte Granville, Kate Phillips, and William Hawtrey have been engaged by the Authors' Producing Company for important roles in "We Can't Be as Bad as All That," the new play by Henry Arthur Jones that is to be produced in New York soon after the holidays.

From Monday, Dec. 26, to Tuesday, Jan. 3, daily matinees of "The Blue Bird" will be given at the Majestic Theatre.

The one hundred and fiftieth performance of Sam Bernard in "He Came from Milwaukee" will be celebrated at the Casino Theatre on Dec. 19, when steins will be distributed as souvenirs.

Tom Terris, an English actor, has arranged to make a series of one-act productions at the American Music Hall during the Winter, starting on Dec. 12 with a play called "A Man's Shadow," from the French of Morton and Delacour.

WM. THAW, THIRD, WEDS MISS BRADLEY

Ceremony in the St. Regis Attended by 100, Including Pittsburg and Philadelphia Relatives.

MARRIED IN FLORAL CHAPEL

Bridegroom Son of Mrs. William Thaw, Jr., and Bride the Daughter of Mr. and Mrs. C. H. Bradley.

The marriage of William Thaw, 3d, son of Mrs. William Thaw, Jr., of Pittsburg, and Miss Gladys Virginia Bradley, a daughter of Mr. and Mrs. Charles Henderson Bradley, was celebrated yesterday afternoon at 4:30 in the Louis XV. suite at the Hotel St. Regis, the Rev. Dr. Daniel Dorchester, formerly of Christ Church, Pittsburg, officiating.

The ceremony took place in the larger room of the suite, which had been converted into a floral chapel, the decorations being white and green. The white prie dieu was placed at the west end of the room under a low-hanging bower of smilax and white chrysanthemums.

An aisle was made with white posts, roped off with white ribbon, and it was down this aisle that the bride walked with her father to the altar. She wore a satin gown richly embroidered and trimmed with old point lace, a tulle veil, and carried three streamers of very small orchids over her arm.

The bride had no attendants, but when the ring was placed upon her finger, little Miss Cordelia Drexel-Biddle of Philadelphia, her niece, stepped up and took the streamers of orchids. Miss Drexel-Biddle wore a frock of light blue chiffon and a hat to match, tied with pink ribbons.

There were no ushers. Mr. Thaw's best man was Frank Dorman of Pittsburg. The wedding music was played by an orchestra in the main corridor, and the guests remained standing in the long suite during the ceremony. There were about 100 guests in attendance.

Reception in Marble Ballroom.

After the ceremony a reception was held in the marble ballroom, where a buffet collation was served. The ballroom was decorated with red American Beauty roses. The bride removed her tulle veil and greeted her friends, with a drapery of old family lace over her head and shoulders. Half an hour after the ceremony the bride and bridegroom were ready to start on their bridal trip. Mrs. Thaw's going-away costume was of heliotrope-shaded cloth with a large black velvet hat.

The majority of the guests ranged up in the marble corridors, near the elevators, anxiously awaiting the reappearance of the bride and bridegroom. When they had stood there about half an hour they learned that the couple had left the hotel through a private entrance on Fifth Avenue and were already on their way to the new Pennsylvania station.

After a short bridal trip Mr. and Mrs. Thaw will spend the remainder of the month visiting their relatives in Pittsburg, Philadelphia, and Bridgeport, Conn. Mr. and Mrs. Bradley are still occupying their Summer home at Bridgeport, and came down to the St. Regis on Wednesday with their daughter to prepare for the wedding. In January the couple will sail for Europe, where they purpose spending several months.

Many Relatives Among Guests.

There were many persons from Pittsburg and Philadelphia among the guests, all of them having come especially for the wedding. The bride is a sister of Mrs. A. Drexel-Biddle of Philadelphia. Mr. Thaw is a grandson of the late William Thaw of Pittsburg. Their engagement was announced last Summer.

The members of the Thaw family present, besides Mrs. William Thaw, Jr., the mother of the bridegroom, were Mr. and Mrs. Benjamin Thaw, Mr. and Mrs. Henry Collins (Mrs. Collins is a sister of the bridegroom), and Mrs. Copley Thaw, formerly the Countess of Yarmouth.

Those coming from Philadelphia were Mr. and Mrs. A. J. Drexel-Biddle and Miss Drexel-Biddle, Mrs. Joseph Gazzam and Miss Gazzam, Mr. and Mrs. Charles Sinnickson, Mr. and Mrs. W. J. Baird, and Arthur L. Wheeler.

Among those from Pittsburg were Mr. and Mrs. George Westinghouse, Mr. and Mrs. Henry Lowe, Mr. and Mrs. Randolph Robinson, Mr. and Mrs. Jamieson, and Mr. and Mrs. Frederick W. Miller. Mrs. Miller is a sister of the bride.

Other guests included Mr. and Mrs. Andrew Carnegie, Mrs. Thomas Carnegie of Florida, Mrs. Albert Pease, Mrs. James Sullivan, Mrs. Harry Luce, Buchanan Stuart, Howard Shelley, Miss Mary Dewhurst of Florida, Miss Mary Mortimer, J. C. Wheeler, F. Van Vechten, W. J. Brady, E. E. Lyon, and Ralph Flynn.

The friends of the bride's family at Bridgeport who attended included Judge and Mrs. Marion, Mr. and Mrs. H. P. Henshaw, Mr. and Mrs. Ten Eyck, Gregory Bryan, William Reed, Mr. and Mrs. McNiel, Arthur Wheeler, and Byron Brooks.

WHITNEY'S EUROPEAN TOUR.

His American "Chocolate Soldier" Company to Visit Berlin and Paris.

Special Cable to THE NEW YORK TIMES.

BERLIN, Dec. 1.—Fred C. Whitney of New York closed arrangements in Berlin to-day for a European tour of his American "Chocolate Soldier" company next Summer. Engagements of two weeks will be played in Berlin, Hamburg, Vienna, and Paris.

Whitney has also bought the latest Oscar Straus operetta, "The Little Friend," which has not yet been produced.

WOULD ABOLISH ACTORS' TIPS

Williams Offers Stage Hands Increased Salaries if They Stop Practice

Percy Williams announced yesterday that he had entered into an agreement with the Theatrical Union, made up of stage employes, by which he agreed to increase their salaries materially on the condition that they refrain from accepting tips from the actors playing his houses. Mr. Williams explained that the custom of tipping the stage hands had been the source of considerable discrimination and criticism in vaudeville theatres, as high-salaried performers, able to give generous tips, had received courtesies which the smaller salaried actors were denied. He said that in some cases the stage hands were said to mark a performer's baggage with secret signs by which other stage hands could tell if this actor was an open handed tipper.

CISSIE LOFTUS A MOTHER.

Son Born to Actress, Who Is the Wife of Dr. A. H. Waterman.

Special Cable to THE NEW YORK TIMES.

LONDON, Dec. 1.—Mrs. Waterman, better known as Cecilia Loftus, became the mother of a baby boy to-night.

Cecilia Loftus, better known as Cissie Loftus, was married on June 9, 1909, to Dr. A. H. Waterman of Chicago. This was her second marriage, her first husband having been Justin Huntley McCarthy, the English dramatist, with whom she eloped while playing a theatrical engagement in England. They were divorced in the United States some years later. Miss Loftus is best known for her impersonations of prominent actors, but her last engagements here were in regular dramatic productions.

Maugham's Play, "Loaves and Fishes."

W. Somerset Maugham, the English playwright, author of "Smith," "Mrs. Dot," "Penelope," and other comedies, returned to New York yesterday after visiting Boston and Washington. He has completed the first act of his next play, which is to be a farce called "Loaves and Fishes," and expects to finish it immediately after his return to London. Its first performance will be given there the first week in February.

RUSSIAN SYMPHONY CONCERT

Successful Appearance of a New Violinist, Miss Katharine Parlow.

The second concert of the Russian Symphony Orchestra, given last evening in Carnegie Hall, was made notable by effecting the first appearance in this country of Miss Katharine Parlow, violinist, an artist who immediately established her claim to the high consideration of this public. Miss Parlow is a Canadian, who has played abroad and of whose work favorable report has come; but favorable report from foreign parts is not often so conclusively confirmed by actual achievement as was the case with Miss Parlow.

She played Tschaikowski's concerto: a composition to tax the powers of the most accomplished violinist, one that is expected to put foremost the brilliancy and bravura of the virtuoso's attainments. Yet Miss Parlow made it seem that, while she possesses such attainments in the fullest measure, she has the more valuable gifts of a truly musical capacity, an artistic insight and fine taste. All these things united to make her performance a remarkable achievement, a promising introduction of a young artist from whom much may be expected. Miss Parlow has a tone of purity, roundness and mellowness, of a quality both searching and sympathetic.

In the most brilliant passages it never loses this musical quality, and in cantilena it is moving and expressive. She plays with a remarkable accuracy of intonation, and with a fluency and precision that do not fail her in the most exacting and difficult passages, which, in this concerto, are piled one upon another. Her bowing is masterly in its elasticity and freedom; and slender as this young woman is to look at, she shows an astonishing endurance, and unflagging power, a sweep of nervous energy that is manifested beneath poise and repose. In the first movement there was a splendid authority and élan, and in the slow movement there was depth of feeling and poignancy of expression.

The last allegro might be played with more of the reckless abandon that Tschaikowski has suggested in it, and that other players of another disposition have put into it; but there was no lack of brilliancy and dash in Miss Parlow's presentation. In all she does there is incisiveness of rhythm and finish of phrasing that come from her admirable mastery of the bow; her exceeding accuracy of intonation is a grateful boon to the ear, and there is an unexpected authority in her performance that imposes itself at once upon her listeners. There is the self-effacement of a truly artistic nature that is concerned with the music rather than with the exploitation of its own powers. This concerto is a temptation to the spirit of virtuosoship; and the fact that Miss Parlow approaches it not as a medium for display, but rather as one seeking its essentially musical quality, gives a promise of interest to the further disclosure of her powers in dealing with music less concerned with externals and more of the spirit.

The orchestra played Tschaikowski's first symphony, a work wholly characteristic of him, though composed in his earlier years, and indeed one for which he cherished a special fondness all his life. The playing of it was in some respects better than much that the orchestra has done. There was an intermezzo, "Night," by Napravnik, for strings, singularly effective in color and in melodiousness, and two Caucasian sketches by Ippolitow-Ivanow that Mr. Altschuler has given before. And there was a novelty, a "Fireworks" fantasy by Strawinsky. It is an ingenious piece, that meets all the expectations derived from its title and that in one of its sections suggests that the composer has listened intently to Strauss. But it prompted the reflection that fireworks, like children, are made to be seen and not heard.

COBURN ACTORS IN ALCESTIS.

Blanche S. Wagstaff's Poetic Drama Is Presented at Hudson Theatre.

"Alcestis," a poetic drama, by Blanche Shoemaker Wagstaff, from the Euripidean story of Alcestis and Admetus, was presented at the Hudson Theatre yesterday afternoon by the Coburn Players, who appeared at the same theatre earlier in the week in Gilbert Murray's version of the "Elektra" of Euripides. "Elektra," by the way, also was given yesterday afternoon.

Mrs. Wagstaff, in making a play of the story of Alcestis, has been able to preserve much of the dignity of the Greek drama and to give to it in English the same sonorous verse quality that marks Prof. Murray's translation of the other drama. It would be difficult to form a correct estimate of the literary quality of her work from the spoken play alone.

The Fates have ordained the death of the King of Thessaly, but in order that he may live his wife, Alcestis, gives herself in his place, neither of his aged parents being willing to suffer death for his sake. Hercules comes to visit the King and learns of his bereavement. Advised by Nemesis, the hero follows Alcestis to the tomb, and there wrestles with Death and regains her, bringing her back to her husband. The chorus is spoken by men and the characters include, besides Nemesis, Alcestis, Admetus, and Hercules, Apollo, Erebus, and Pheres, the father of Admetus. The setting is a garden, and the costuming, like that of "Elektra," consists of clinging draperies, made sombre by black veils.

Mrs. Coburn appeared yesterday in the title rôle, and John E. Kellard had the part of Admetus. Mr. Coburn played Hercules, Dorothy Turner was Nemesis, Leopold Lane, Apollo, Malcolm Dunn, Erebus, and Burr Caruth, Pheres. The chorus was spoken by David Kirkland and Frank Richter.

"IL TROVATORE" IS GIVEN.

Performance at Metropolitan Lacks Spirit—Slezak Sings with Cold.

Leonora	Marie Rappold
Azucena	Louise Homer
Inez	Emma Borniggia
Manrico	Leo Slezak
Il Conte di Luna	Pasquale Amato
Ferrando	Giulio Rossi
Ruiz	Pietro Audisio
Un Zingaro	Edorado Missiano
Conductor	Vittorio Podesti

The Metropolitan Opera Company is obviously bending all its forces in the direction of the first production of "The Girl of the Golden West" and "Königskinder," and so "off nights" are probably inevitable for a week or so. Last evening, for instance, the initial performance this season of "Il Trovatore" was not by any means up to the standard of the theatre. In the first place the performance was lacking in spirit; neither orchestra, chorus, nor principals, with one or two exceptions, were above reproach in this respect.

Mr. Slezak sang Manrico with a cold, and printed apologies were slipped into the programmes to this effect, so that it would be unfair to speak of his work. Mrs. Homer and Mr. Amato sang better than their colleagues, but Mrs. Homer's intonation was sometimes faulty and Mr. Amato did not seem to be singing as well as usual, although his air in the second act was given with such power and resonance of tone that it roused the house more than anything else during the evening.

Mme. Rappold sang the music of Leonora not much more than acceptably and Mr. Rossi was uncertain vocally as Ferrando.

The scenery had been retouched or rearranged and was a great improvement on the settings which have been used in the past. The costumes were also new.

Grell's Mass Postponed Until March.

Grell's celebrated mass will not be given by the Oratorio Society next Tuesday evening, as had been announced. The mass is written in a very early style, employing four four-part choirs and four solo quartets. The entire work is sung without accompaniment. The obvious difficulty has made it necessary to have more rehearsals and therefore the performance will be given on March 10.

The first performance the Oratorio Society will give this season will be "The Messiah," around Christmas time.

MUSIC NOTES.

An extra concert of W. W. Andreeff's Imperial Russian Balalaika Orchestra has been announced for next Sunday evening in the New Amsterdam Theatre. The soloist for the concert of this organization to-morrow night in Carnegie Hall will be Mme. Charlotte Maconda.

Katherine Hanford, soprano, and Morton Adkins, baritone, sang at the annual meeting of St. John's Guild at the Republic Theatre yesterday afternoon.

COUNT VON GOETZEN DEAD.

Prussian Minister to Hamburg and Former Washington Military Attache.

Special Cable to THE NEW YORK TIMES.

BERLIN, Dec. 1.—Count Adolph von Goetzen, Prussian Minister to Hamburg, died to-night in Berlin after an operation for stomach troubles, which attacked him only a week ago.

Count von Goetzen was German Military Attaché in Washington from 1896 to 1900, and served with the American Army throughout the Cuban war, upon which he wrote elaborate reports for the Kaiser's general staff. Count von Goetzen was prominently mentioned for the German Ambassadorship in Washington following the death of Baron Speck von Sternburg. He was regarded as one of the coming men in the Kaiser's diplomatic service.

After serving in Washington Count von Goetzen was Governor of German East Africa. He leaves a widow, who was formerly Mrs. Stalney Lay of Baltimore, a member of an old Maryland family. In 1905 and 1906 the Count was mentioned as likely to be appointed Governor of the Colonies. He favored the Government of the Colonies on unmilitary and unbureaucratic lines, according to the British methods.

CHARLES W. CLINTON DEAD.

Architect Who Designed Many Large Buildings Retired Four Years Ago.

Charles William Clinton, the noted architect, a great-grandson of Gen. James Clinton, died late last night at his home, 39 East Fifty-seventh Street, after a long illness. He was 72 years old. He was the oldest member of the American Institute of Architects, and studied with Richard Upjohn, architect of Trinity Church.

Among the buildings of which Mr. Clinton was architect are the Mutual Life Insurance Building, the Seventh Regiment Armory, roBwn Brothers & Co., Wilkes, Central Trust Company, and Stokes Buildings. In conjunction with the late William Hamilton Russell, he was achitect of the Hudson Terminal Buildings, the Broad Exchange, Exchange Court, Wall Exchange, Atlantic Mutual, Sixty Wall Street, the Hotel Astor, and the Seventy-first Regiment Armory.

Mr. Clinton was born in this city in 1838, the son of Dr. Alexander Clinton. He married Miss Emily de S. Gorsuch, who with two children, Charles Kenneth Clinton, now a student at Harvard, and Miss Margery Hamilton Clinton, survive. Until the time of his death Mr. Clinton was the head of the firm of Clinton & Russell, although because of poor health he had practically retired from active business about four years ago. Mr. Clinton had served as Vice President of the American Institute of Architects, and was a member of the Chamber of Commerce, the Architectural League, the Municipal Art Society and the Seventh Regiment, N. Q. N. Y. He was also a member of the Tuxedo, Riding, New York Yacht and Century Clubs.

MRS. C. H. TROWBRIDGE DEAD

Her Historic Residence in Elm Street Passes to New Haven.

NEW HAVEN, Conn., Dec. 1.—The death of Mrs. Caroline Hoadley Trowbridge last night gives the city possession of a residence in Elm Street, which has many historical connections. The house stands between the new public library and the new County Court House, and has been the home of Mrs. Trowbridge for a great many years. When she deeded it to the city some time ago she retained a life interest in the property.

In ante-bellum days the house served as a refuge for fugitive slaves who were being sent North from New York to Boston. When volunteers were departing for the war they often gathered in front of the house, and on the lawn Mrs. Trowbridge presented to the Tenth Connecticut Volunteers a flag which she herself had made.

Obituary Notes.

Mrs. MARIE L. LIPPITT, wife of Col. Henry F. Lippitt, cotton manufacturer and candidate for United States Senator, died suddenly on Wednesday in Providence, R. I., following an operation. She was the daughter of William Gammell and was married in 1881.

POUL GUMBINNER, a well-known silk importer in this city, died on Wednesday at his home, 54 West Seventieth Street, of heart disease, in his sixty-sixth year. Fifteen years ago Mr. Gumbinner introduced some branches of silk manufacture into this country, establishing a factory at Emaus, Penn. He was born in Berlin and came to the United States in 1866.

HERMAN WRONKOW, one of the largest owners and operators in New York real estate, died on Wednesday at his home, 201 West Fifty-fifth Street of heart disease, in his seventy-first year. He was born in Berlin, Germany, and has been actively engaged in business in this city for forty years. Recently he bought Ardsley Hall in Central Park West. He also owned the Hotel Normandie at Broadway and Thirty-eighth Street.

Capt. HENRY WALKER, a retired Commodore of the Cunard Line, and a commander in the Royal Naval Reserve, is dead at his home in Harworth, England. He was 69 years old and had passed forty-three years of his life at sea. He was born at Harworth, and after serving in the British Navy he entered the mercantile marine and rapidly rose to a command in the Cunard service, his last vessel being the Campania. Capt. Walker is survived by a widow and a grandson.

RICHARD COCHERON LA TOURETTE, last surviving member of one of the oldest families on Staten Island, died at his home in Richmond on Wednesday night, in his eighty-first year. He was born on Staten Island and was unmarried. Five days ago his sister, Jane L. La Tourette, died at the old homestead in her seventy-third year. They were the children of David La Tourette and Ann Cocheron La Tourette. Mr. La Tourette will be buried beside his sister in the historic St. Andrew's churchyard at the foot of the hill on which the home stood.

Mrs. JULIA WYATT, famous in her day as an actress of Topsy in "Uncle Tom's Cabin," is dead at her home in New Haven, Conn., at the age of 87 years. She played the part for years. Included in the Wyatt company in later years were her two daughters, Helen, now dead, and Mrs. Warren, now a resident of Bridgeport. Her husband, George H. Wyatt, also an actor, died in 1855.

FRANCES SOPHIA MACKENZIE STORER, wife of Dr. Horatio R. Storer, died yesterday morning at her residence in Newport, R. I., after a long illness.

GEORGE R. COUCH of 42 Troy Avenue, Brooklyn, died at his home on Wednesday from Bright's disease. He was born in Connecticut in 1850. Mr. Couch founded the Hoadley Orchestra.

CHARLES C. PIETSCH, a retired merchant tailor, died at his home, 1,654 Nostrand Avenue, Flatbush, on Wednesday from old age.

THEODORE MILLER, for many years Deputy Sheriff in Stamford, Conn., died there yesterday. Mr. Miller was the first Stamford man to enlist after President Lincoln's first call for volunteers. He served in various Connecticut and New York regiments, and on Oct. 14, 1864, was commissioned Major of the One Hundred and Thirty-ninth New York Volunteer Infantry. Mr. Miller leaves a widow and a daughter.

LORENZO HENRY VON TETZEL of the old German family of that name died Nov. 26 at Excelsior Springs, Ark., at the age of 67 years. He was a veteran of the civil war. Mr. von Tetzel was a thirty-second degree Mason. He is survived by a son, H. Lorenzo von Tetzel, and a daughter, Emily Grant von Tetzel, both of whom are musicians.

JAMES S. FRASER, 78 years old, died Wednesday at his home, 964 Simpson Street, the Bronx. He was a member of Americus Lodge, No. 535, F. and A. M.; Americus Chapter, No. 215, R. A. M.; York Commandery, Knights Templar, and the James C. Rice Post, No. 29, G. A. R.

Books for Christmas Presents

The most appropriate and satisfactory gift to any person of culture and refinement is a well-chosen Book.

"All Books of all Publishers."

Putnams' Retail Dep't, 27 & 29 W. 23d St. New York

The Ponte Vecchio

Why do you linger on the Ponte Vecchio and examine and re-examine the many jewels displayed there, yet pass with indifference the far more wonderful productions in gold and jewels to be seen in shop windows on Fifth Avenue? Is it the Italian sky or the historic environment which casts a glamour over the gold and silver? Is it that our own unpoetic surroundings do not stimulate the imagination? Marcus & Company invite visitors to their showrooms to inspect their jewels and note their workmanship. There are fairy watches, so tiny, so jewel encrusted, so beautifully enameled that you would exchange all your Italian treasures just to own one of them. There are medallions that are as finely spun as cobwebs and yet wholly made of diamonds. There are gold mesh bags that it has taken months and months to fashion, ring by ring, and whose strong frames are set with the most precious stones. Come and see them. You will not return to the Ponte Vecchio for the sake of the jewels.

Marcus & Co.,
Jewellers and Goldsmiths,
5th Avenue and 45th Street, New York

Fancy Christmas Boxes
containing highest quality of Note Paper, stamped with a Monogram, Address, or Coat of Arms.
Very attractive and practical gifts.
Dutton's
31 West 23d Street, New York

Marriage and death notices intended for insertion in The New York Times may be telephoned to 1000 Bryant.

Married.

BORLAND—WENTZ-CRAIGHEAD.—At Philadelphia on Dec. 1, 1910, Theodora Wentz-Craighead of Philadelphia to Middleton Smith Borland of New York City.

ORVIS—CHASE.—On Tuesday evening, Nov. 29, 1910, at Holy Trinity Church, Minneapolis, Minn., by the Rev. S. B. Purves, Florence Adell, daughter of Mr. and Mrs. M. H. Chase of Poughkeepsie, N. Y., to Arthur Emerton Orvis of New York City, N. Y.

BAIRD—BEBEE.—Nov. 30, Alice P. Bebee to William P. Baird.

MOSES—PENNAMACOOR.—Dec. 1, Bertha Pennamacoor to Julius Moses.

PECORA—WATERMAN.—Nov. 30, Florence L. Waterman to Ferdinand Pecora.

Brooklyn.

CATA'—MADIGAN.—Nov. 30, Elizabeth Madigan to Enrique Cata' y Rossell.

LAWLOR—GALLAGHER.—Nov. 24, Lillian V. Gallagher to Edward Lawlor.

PENTON—LOUD.—Nov. 30, Grace Loud to Willard C. Penton.

Connecticut.

PEET—MOREHOUSE.—Nov. 26, Danbury, Maria Morehouse to Charles H. Peet.

Long Island.

BRIGHAM—CRAWFORD.—Nov. 30, Flushing, Henrietta M. Crawford to Charles Brigham.

FORD—BENNETT.—Nov. 30, Oyster Bay, Elsie E. Bennett to Thomas L. Ford.

TUOHY—COLLINS.—Nov. 30, Flushing, Anna Collins to Thomas F. Tuohy, Jr.

New Jersey.

PLAGER — MATTELL. — Nov. 28, Plainfield, Mora Mattell to Harrington S. Plager.

WEIR—MORGAN.—Nov. 30, Jersey City, Leonora V. Morgan to Herbert Weir.

Died.

BIRD.—Entered into rest on Wednesday, Nov. 30, 1910, Elizabeth M., mother of Minnie M. Bird. Funeral service will be held at her late residence, 320 West 137th St., on Friday, Dec. 2, 8 P. M.

CLINTON.—On Thursday, Dec. 1, at his residence, 39 East 57th St., Charles William, son of the late Alexander J. and Adeline Hamilton Clinton. Notice of funeral hereafter.

CLINTON.—On Thursday, Dec. 1, at his residence, 39 East 57th St., Charles William, son of the late Alexander J. and Adeline Hamilton Clinton. Notice of funeral hereafter.

COOPER.—At Newark, N. J., on Nov. 30, 1910, Mary T., eldest daughter of Henry R. and the late Carrie A. Cooper. Funeral service at the Chapel of the Roseville Avenue Presbyterian Church, Friday, Dec 2, at 4 o'clock. Interment Greenwood Cemetery, Brooklyn.

FRASER.—Nov. 30, 1910, suddenly, James S., husband of Elizabeth C. Fraser, in his 74th year. Relatives and friends of the family, members of Americus Lodge, No. 535, F. & A. M.; Americus Chapter, No. 215, R. A. M.; York Commandery, Knights Templars; James C. Rice Post, No. 29, G. A. R., are respectfully invited to attend funeral services at his late residence, 964 Simpson St., Bronx, Saturday, Dec. 3, at 8 P. M.

GOLDBERG.—On Wednesday, Nov. 30, Yetta Goldberg, in her 55th year, beloved wife of Fischel Goldberg; beloved and devoted mother of Dr. Henry Goldberg, Mrs. Marion Ceaser, Adolph Goldberg, Jacob H. Goldberg, Arthur Goldberg, and Morris Goldberg. Funeral from her late residence, 255 2d St., Friday, Dec. 2, at 10 A. M., thence to Synagogue Ohab Zedek, 172 Norfolk St. All papers please copy.

LA TOURETTE.—At Richmond, S. I., Nov. 30, 1910, Richard C., son of the late David and Ann Crocherom La Tourette. Relatives and friends are invited to attend funeral services from St. Andrew's Church Friday, 2:30.

LINDENMEYR.—On Nov. 30, at his residence, 143 West 77th St., after a severe illness, Henry Lindenmeyr, in the 47th year of his age. Funeral services at his late residence Friday evening at 8 o'clock. Interment at the convenience of the family. It is requested that no flowers be sent.

PARDEE-DISBROW.—On Wednesday, Nov. 30, Dr. Emily Pardee-Disbrow. Funeral service at her late home in South Norwalk, Conn., Saturday, at 2 P. M. Carriages meet train leaving Grand Central Station at 12:03 P. M. Interment at convenience of family. Alumnae of New York Medical College and Hospital and members of Sorosis are invited.

POTTER.—In Tripoli, Syria, on Nov. 24, Dwight Henry, son of Mrs. Dorothea Lewis and the late Rev. Dwight Elwood Potter, aged 2 years 4 months 13 days.

SAYETTE.—Suddenly, Tuesday, Nov. 29, 1910, Mary E., daughter of William W. Sayette, deceased. Funeral service from her late residence, 475 Monroe St., Brooklyn, Saturday, Dec. 3, at 11 A. M. Interment private, at Rye, N. Y.

STRANG.—Suddenly, on Dec. 1, 1910, Emily Mapes, widow of Frederick A. Strang. Notice of funeral hereafter.

TURNER.—Thursday, Dec. 1, 1910, Theodore C., son of the late Levi C. and Julia Campbell Turner, in his 66th year. Funeral services will be held on Saturday, Dec. 3, at 2:30 P. M., Christ Church, Cooperstown, N. Y.

BENNETT.—Edward L., 452 West 49th St., Nov. 30. Funeral to-day, 1:30 P. M.
BOYLE.—William, 19 Beach St., Nov. 30. Funeral to-day.
CAMPBELL.—Marie, 511 West 48th St., Nov. 30. Funeral to-day, 1:30 P. M.
CLORNAN.—Edward T., 522 West 175th St., Nov. 29.
CODOL.—Maria A., 336 West 49th St., Nov. 29, aged 40.
COLLINS.—Thomas, 446 West 49th St., Nov. 30.
DOLAN.—Matthew, 55 James St., Nov. 29. Funeral to-day, 11 A. M.
FRAME-NORDSICK.—Charlotte L., 201 West Houston St., Nov. 29. Funeral to-day.
GIBBONS.—Catherine, 2,088 Madison Av., Nov. 30. Funeral to-day.
GUMBINNER.—Paul, 54 West 70th St., Nov. 30. Funeral to-day, 9:30 A. M.
ISREAL.—Mary B., Baptist Home, Nov. 30, aged 79. Funeral to-day, 11 A. M.
KNEIDL.—Sophia, 401 East 88th St., Nov. 29. Funeral to-day, 8:30 A. M.
LA MARSCHE.—Marie, 350 East 85th St., Nov. 30, aged 71. Funeral private.
LOEHR.—John J., 234 East 151st St., Nov. 29. Funeral to-day.
McDERMOTT.—Ann, 239 East 77th St., Nov. 29. Funeral to-day, 9:30 A. M.
McGUIRE.—Mary, 447½ West 17th St., Nov. 29. Funeral to-day, 2 P. M.
McLURE.—Flora J., City Island Nov. 30. Funeral private.
MULCAHEY.—Mary E., 508 West 171st St., Nov. 29. Funeral to-day, 9:30 A. M.
MUSGRAVE.—James L., 161 East 93d St., Nov. 30. Funeral private.
PHELPS.—Bradley N., 4,110 Park Av., Bronx, Nov. 30. Funeral notice later.
REILLY.—Thomas, 334 East 91st St., Nov. 30. Funeral to-day, 1 P. M.
SCHER.—Hannah, 58 East 120th St., Nov. 30. Funeral to-day, 10:30 A. M.
SCHOFIELD.—Mary A., 4 Gansevoort St., Nov. 29, aged 32. Funeral to-day, 2 P. M.
SULLIVAN.—Jeremiah, 311 Water St., Nov. 29. Funeral to-day, 9:30 A. M.
SULLIVAN.—Richard, 321 East 123d St., Nov. 30. Funeral to-morrow, 9:30 A. M.
SYLVESTER.—Julia, 150 East 91st St., Nov. 30. Funeral to-morrow, 9:30 A. M.
VERMEAL.—Maggie H., 141 Perry St., Nov. 30, aged 67. Funeral to-morrow.
WATSON.—James, 2,279 Broadway, Nov. 30. Funeral notice later.
WRIGHT.—Catherine E., 443 West 22d St., Nov. 30, aged 90.

Brooklyn.

BOWEN.—Thomas H. B., 236 Bergen St., Nov. 29, aged 54. Funeral to-day, 2:30 P. M.
BUEHLER.—Charles H., 105 Etna St., Nov. 30, aged 36. Funeral to-day.
BUHR.—Cecile, 230 Degraw St., Nov. 30, aged 49. Funeral to-day, 2 P. M.
COUCH.—George R., 42 Troy Av., Nov. 30, aged 60. Funeral to-day.
DECY.—Elizabeth J., 349 Grand Av., Nov. 30. Funeral to-morrow.
FEENEY.—Joseph P., 962 Madison St., Nov. 30. Funeral to-day, 9:30 A. M.
FISHER.—Caroline, 125 Bay 29th St., Bensonhurst, Nov. 30. Funeral notice later.
HULSART.—Charles E., 420 Warren St., Nov. 30. Funeral to-morrow.
KNIGHT.—Joseph S., 308 Clifton Place, Nov. 29, aged 73. Funeral service to-day.
KRAUS.—Johann, 378 Keap St., Nov. 30, aged 68. Funeral to-morrow, 2 P. M.
McKENNA.—Catherine, 114 Nelson St., Nov. 30. Funeral to-morrow, 10 A. M.
MEYERS.—Jacob, 8,691 Bay 16th St., Bath Beach, Nov. 30.
MOORE.—Nelson V., 95th St. and 4th Av., Nov. 29, aged 43.
MULRAIN.—Andrew, 122 Bedford Av., Nov. 30. Funeral to-day, 8:30 A. M.
PRESSEY.—Flora, 106 East 19th St., Nov. 30.
REILLY.—Emelie C., 433 3d St., Nov. 30, aged 63.
RUDDOCK.—Havelock, Nov. 29. Funeral 465 Court St., to-day, 2 P. M.
STAPLETON.—Matthew, Kings County Hospital, Nov. 30, aged 50. Funeral to-day, 2 P. M.
VASTINE.—William T., 868 St. John's Place, Nov. 30, aged 60.
WILLIAMS.—Charlotte A., 347 Van Brunt St., Nov. 29. Funeral to-day.
WILLIAMS.—Emma, 180 Harrison Av., Nov. 29, aged 24.

Connecticut.

ADDIS.—George H., New Milford, Nov. 30.
BAILEY.—Eli M., Danbury, Nov. 29, aged 54.
CONGDON.—Sarah V., Mystic, Nov. 30. Funeral to-day, 2:30 P. M.
EDWARDS.—Albert S., Danbury, Nov. 30, aged 78. Funeral to-morrow, 2 P. M.
GAFFNEY.—John, Bridgeport, Nov. 30. Funeral to-morrow, 8:30 A. M.
LUCAS.—John, Bridgeport, Nov. 29, aged 49.
NORTHROP.—Eugene, 991 State St., Bridgeport, Nov. 29, aged 51.
POSZKUNYAK.—Anna, Bridgeport, Nov. 30, aged 29. Funeral to-day, 8:30 A. M.
STUART.—George, Waterville, Nov. 30.

Long Island.

CALLOW.—Carrie, Jamaica, Nov. 30, aged 60.
JOEL.—Solomon, Kings Park, Nov. 29. Funeral to-day, 1:30 P. M.
NARDIN.—Frederic, Woodhaven, Nov. 29, aged 73.

New Jersey.

BATHO.—Elizabeth, Jersey City, Nov. 30, aged 43.
BEACHER.—Henry, Kearny, Nov. 29, aged 66.
BOEKUM.—Joseph, Elizabeth, Nov. 29, aged 26.
BURBANK.—Olive J., Newark, Nov. 29, aged 29.
CAZER.—Henry, Passaic, Nov. 29, aged 4.
BUSH.—Mary E., Fairfield, Nov. 30, aged 66.
COOK.—Marvin S., East Orange, Nov. 29.
COSTIGAN.—Lawrence, 425 Montgomery St., Jersey City, Nov. 30. Funeral to-morrow, 9 A. M.
CRUSE.—William, 191 South 10th St., Newark, Nov. 30. Funeral notice later.
FINKLER.—Catherine, 289 Webster Av., Jersey City, Dec. 1, aged 62.
FREEL.—Margaret A., 222 Broadway, Bayonne, Nov. 30, aged 46.
GARDNER.—Mary, Jersey City, Nov. 30, aged 50.
GALVIN.—Daniel J., 26 Jefferson St., Newark, Nov. 29.
GANCLEFT.—Rachel, 193 Ogden Av., Jersey City, Nov. 30.
HARRISON.—Isabel H., 24 Willow Terrace, Hoboken, Nov. 29. Funeral private.
HARTY.—Helen M., 364 York St., Jersey City, Nov. 30. Funeral to-day.
HAUSER.—Annie, Irvington, Nov. 30, aged 57.
HAYES.—Joseph, 505 Jersey Av., Jersey City, Dec. 1. Funeral notice later.
HOSCK.—Marguerite, 864 Flora St., Elizabeth, Nov. 29, aged 1.
INTROCASO.—Vincent, 430 Montgomery St., Jersey City, Nov. 30. Funeral to-morrow.
KELLY.—Hester E., Basking Ridge, Nov. 29, aged 65.
KUPFRIAN.—Elizabeth, Jersey City Heights, Nov. 29. Funeral to-day, 2 P. M.
LEWIS.—Charles A., Stirling, Nov. 29.
HAFT.—Anna, Hoboken, Nov. 29.
HAPP.—Laura, Jersey City, Nov. 30. Funeral Dec. 4, 2 P. M.
LAWRENCE.—Susan, Linden, Nov. 29, aged 82.
MAHNKEN.—Henry, 19 Cottage St., Bayonne, Dec. 1, aged 71.
MAJOR.—Edward A., 103 Arlington St., Newark, Nov. 30, aged 74.
MEYERHOLZ.—John, Bayonne, Nov. 29, aged 84.
MICHEL.—Fredericka, Newark, Nov. 30. Funeral to-morrow.
MULLANEY.—Mary, Montclair, Nov. 29. Funeral to-day, 8 A. M.
ORMOND.—Mary, Princeton, Nov. 29.
OTTO.—Charles, 225 Bloomfield Av., Newark, Nov. 30, aged 44. Funeral to-day, 2 P. M.
PITTINGER.—William D., Asbury Park, Nov. 29, aged 74.
REINHARDT.—Bertha, Jersey City Heights, Nov. 30, aged 54.
REYNOLDS.—Henry P., 23 Milford Av., Newark, Nov. 30, aged 47.
RODGERS.—Walter, 102 Chambers St., Newark, Nov. 29, aged 1 month.
SHERRY.—Catherine, 521 Jersey Av., Jersey City, Nov. 30. Funeral to-morrow.
SPRINGETT.—Howard A., 111 Hutton St., Jersey City, Nov. 30, aged 56.
SWEENEY.—Sarah, 194 Mercer St., Jersey City, Nov. 30. Funeral to-morrow, 9 A. M.
THOMAS.—Thomas W., 110 5th St., Union Hill, Nov. 30, aged 39.
VAN SPLINTER.—Peter E., Paterson, Nov. 29, aged 1.
WAGNER.—Henry, 230 Hudson St., Hoboken, Nov. 30, aged 48. Funeral to-day.
WAGNER.—John, 298 South 6th St., Newark, Nov. 29, aged 52.
WEBSTER.—Anna A., East Orange, Nov. 29.
WINNE.—Caroline, 16 Broad St., Bloomfield, Nov. 29, aged 44.
YOUNGSTER.—Mary, Paterson, Nov. 28, aged 34.

New York State.

CARPENTER.—Emma M., Mamaroneck, Nov. 29. Funeral to-morrow, 11 A. M.
COE.—Mary, Highland, Dec. 1, aged 57.
FLAGLER.—Joseph, La Grange, Nov. 28.
JOSLIN.—Silas, Kingston, Nov. 29, aged 54.
McKNIGHT.—Edward, West Point, Nov. 29, aged 55.
PLANKA.—John, Poughkeepsie, Nov. 28.

In Memoriam.

McGUIRE.—James F. and Caroline, mass, Church of St. Catherine of Alexandria, Brooklyn, to-day, 8 A. M.

UNDERTAKERS.

FRANK E. CAMPBELL, 241-243 West 23d. Chapels. Ambulance Service. Tel. 1324 Chelsea.

CEMETERIES.

THE WOODLAWN CEMETERY

is easily accessible by Harlem trains from Grand Central Station, Webster and Jerome Avenue trolleys, and by carriage. Lots $150 up. Telephone (4855 Gramercy) for Book of Views, or representative.

OFFICE 20 EAST 23D ST., N. Y. CITY

HOOPER TO LEAD AMERICAN AUTOISTS

Philadelphian Elected to Succeed Speare as President of A. A. A.—Highway Improvement.

Robert P. Hooper of Pennsylvania was elected President of the American Automobile Association in the concluding session of its ninth annual meeting, held yesterday in the Hotel Belmont. Indicating to the West that the association is country-wide in its desired growth, the Directors voted to change the charter so as to make it possible to select any city as the place for holding the annual meeting.

In the make-up of the Executive Committee the West received representation which further accentuated the desire to extend and maintain the influence of the organization from coast to coast. The following officers and committees were elected:

President, Robert P. Hooper, Pennsylvania; First Vice President, Frank M. Joyce, Minnesota; Second Vice President, F. C. Donald, Illinois; Third Vice President, C. L. Bonifield, Ohio; Fourth Vice President, F. G. Webb, New York; Fifth Vice President, F. L. Baker, California; Secretary, John N. Brooks, Connecticut; Treasurer, H. A. Bonnell, New Jersey.

Executive Committee—A. G. Batchelder, Chairman; Lewis R. Speare, Massachusetts; A. H. Knoll, New York; J. P. Coghlin, Massachusetts; Frank G. Webb, New York; A. D. Converse, Massachusetts; H. L. Vail, Ohio; C. M. Robinson, Connecticut; M. C. Moore, Wisconsin; P. J. Walker, California; John Bancroft, Delaware; F. C. Battey, Georgia; Ralph W. Smith, Colorado; E. C. Smith, Vermont; David Beecroft, Illinois; Stedman Bent, Pennsylvania; C. H. Gillette, Connecticut; J. H. Edwards, New Jersey; Paul C. Wolff, Pennsylvania; Edwin S. George, Michigan; H. M. Rowe, Maryland; James T. Drought, Wisconsin; C. A. Quigley, Utah; S. D. Capen, Missouri; Sam T. Atkinson, Virginia; H. L. Gordon, Ohio; Charles M. Doe, Rhode Island; F. E. Edwards, Illinois; A. E. Lerche, Massachusetts; S. A. Miles, N. A. A. M.; Alfred Reeves, A. L. A. M.

President L. R. Speare opened the meeting, and then gave way to Mr. Hooper upon the unanimous acceptance of the report of the Nominating Committee, of which C. H. Gillette of Connecticut served as Chairman.

After taking the chair President Hooper announced the appointment of the Chairmen of the National Boards. The present incumbents were reappointed, with the exception of the Touring Information Board, Howard Longstreth of the Automobile Club of Philadelphia succeeding Powell Evans of the same club. The holdovers were: Good Roads, George C. Diehl; Legislative, Charles Thaddeus Terry; Contest, S. M. Butler. Retiring Chairman Evans was thanked for his efforts, which have extended over a period of three years. Robert Bruce will remain in charge of the National Headquarters Touring Information Bureau, which will be greatly amplified in the near future.

Reports from various States indicating the progress therein of the automobile movement were presented by these Directors: John Bancroft, Delaware; F. E. Edwards, Illinois; Dr. H. M. Rowe, Maryland; A. D. Converse, Massachusetts; Edwin S. George, Michigan; Col. F. M. Joyce, Minnesota; J. H. Edwards, New Jersey; F. G. Webb, New York; H. L. Vail, Ohio; Paul C. Wolff, Pennsylvania; John N. Brooks, Connecticut; Sam P. Atkinson, Virginia; M. C. Moore, Wisconsin, and S. S. Ballard, Vermont.

In placing the association the more emphatically on record concerning violations of a State's law by visiting motorists Dr. H. M. Rowe of Maryland offered a resolution, which was unanimously adopted, calling upon the officers of States issuing registration licenses to notify the executive officers of the A. A. A. of such offenses, so that the association could take action through its various State bodies.

Federal aid in the construction of highways, while working at the same time for State roads improvement, was embodied in the passage of this resolution:

"That this association emphatically indorse the principle of Federal aid in the construction of highways, and that it further indorse and urge upon each of the several States the permanent appointment of a Commissioner or Commissioners and the adoption of desirable highway laws and proper provisions for making the same effective."

While the professional element figures mostly in spectacular high-speed competition there has been indication recently that private owners may be induced to participate in amateur events under the proposed new definition barring from this class the driver whose trade affiliations give an advantage over the man who competes for the sport itself. Hence came the following resolution offered by Chairman S. M. Butler of the Contest Board:

"That the Contest Board call upon A. A. A. clubs to encourage amateur automobile competition by interesting their members in various forms of contests on road or track, or on courses properly prepared for such contests."

The retiring President, Mr. Speare, received a standing vote of thanks and a committee was appointed to select a memento of his notable occupancy of the association's highest office. In connection with the fothcoming annual meetings it was voted that a banquet should be held, and the President was empowered to appoint a committee to take charge of the affair.

High Schools Cross-Country Run.

The annual high schools cross-country championships of the Public Schools Athletic League will be held over the Celtic Park course, Long Island City, to-morrow afternoon, starting at 2:30 o'clock. Ten high schools have entered their teams. This championship will be the final run of the year. During the present Fall season the high schools cross-country teams have had dual cross-country meets with the best school teams in the East, putting the boys who are entered for Saturday's race in good physical condition for the trying course that they will encounter when jumping fences and running across plowed fields to-morrow.

Autoists on 100,000-Mile Trip.

Special to The New York Times.

HACKENSACK, N. J., Dec. 1.—Dr. Charles G. Percival, associate editor of The Health Magazine, and Montague Roberts, winner of the New York to Paris auto race, reached here to-day on their proposed 100,000-mile auto trip, coming from Portland, Me. Dr. Percival lives at Teaneck, near here. Their mileage since they left Detroit is 16,784. The auto left here for Newark, Trenton, Philadelphia, and Washington. The autoists have a letter for President Taft.

Clark Defeats Burns at Pool.

At the Union Billiard Academy George Clark defeated Thomas Burns at pool by 150 to 140. The respective high runs were 32 and 20, 47 innings being required. J. Ryan and R. Butler meet to-night.

Another Chess Match Adjourned.

BERLIN, Dec. 1.—The ninth game of the championship chess match between D. Janowski and Emanuel Lasker, which began here this afternoon, was adjourned after thirty moves. Present score: Lasker, 5; drawn, 3. Janowski, 0.

NEW BROADWAY OFFICE of the New York American

No. 1386—Corner Thirty Eight Street

NOW OPEN for reception of "WANT ADS" and subscriptions

Sunday American "Want Ads" Bring Monday Morning Results

NAVY ELEVEN COMING HERE.

Graduates' Association to Honor Team Victorious Over the Army.

Special to The New York Times.

ANNAPOLIS, Md., Dec. 1.—A two-days' trip to New York as the guests of the Naval Academy Graduates' Association will be the unprecedented honor conferred upon the members of the academy football team next Saturday and Sunday in recognition of their splendid work in defeating West Point in the annual football game last Saturday. The invitation was extended largely through the efforts of Col. Robert M. Thompson of New York, and the necessary permission from the department was obtained by Commander R. E. Coontz, Commandant of Midshipmen.

The thirteen players who took part in the game with seven principal substitutes, and as many officers who have been actively interested in athletics, will form the party. They will leave Annapolis at noon next Saturday and will leave New York Sunday evening.

The members of the party will be Lieut. Frank D. Berrien, head coach; Lieut. Commander Harris Laning, officer in charge of athletics; Lieut. Commander Earl P. Jessup, Prof. Paul J. Dashiell, Lieut. F. H. Poteet, Lieut. James P. Lannon, and Ensign Jonas H. Ingram. The midshipmen will be Clay, Wright, Merring, Loftin, Douglas, Dalton, Sowell, Rodes, Gilchrist, Brown, Weems, Hamilton, and Elmer, with seven others to be selected. All the players named took part in the Army game.

ASSOCIATION FOOTBALL.

McDonalds Lead in New York Amateur League with a Total of Ten Points.

In the first division of the New York Association Football League the McDonalds lead eight other teams to date, with a total of 10 points, having won 4 games and drawn 2, with a goal record of 18, and 7 scored against them. The Critchleys are their closest opponents, with 8 points. The scores of the others follow: Hollywood, 7; Camerons, 6; Arcadias, 5; Columbia, 5; Bronx, 5; Astoria, 2, and Highbridge, 0.

Clan McDuff leads the second division with a clean score of victories, 8 in number, with 16 points. The Brooklyn Celtics have 14; Clan Bruce, 10; Clan McKenzie, 7; Donegals, 6; Mount Vernon, 5; St. George, 1, and Hungarians, 9.

From the above teams will be chosen the team which will represent New York State in the match against Pennsylvania on Dec. 26 in New York.

Tufts May Drop Football.

MEDFORD, Mass., Dec. 1.—Football may be abolished at Tufts College owing to inadequate financial support by the alumni. For the past three years the game has been a losing venture. Prof. Harry G. Chase, Chairman of the Athletic Advisory Board, favors dropping the sport. Prof. Chase's view is strongly opposed by the student body. The question of doing away with the game will be considered at the next meeting of the board.

Georgetown Re-elects Daly Captain.

WASHINGTON, Dec. 1.—Vincent Daly of Brockport, N. Y., at a meeting to-night of the Athletic Committee of Georgetown University, was re-elected Captain of the football team for the season of 1911. Daly directed the team in its successful season just closed and made a reputation in his position of left guard.

Little Actual Play in Big Game.

CAMBRIDGE, Mass., Dec. 1.—The players in the recent Harvard and Yale football game were in actual motion only a trifle more than three minutes in each of the four fifteen-minute periods, according to a correspondent of The Harvard Bulletin, who held a stop watch at the game. It was also ascertained that there was an average of twenty-one minutes actual rest in each period. The correspondent says that there was less than fifteen minutes of running and wrestling stretched over two hours of play, and that the game is far less exhausting than a boat race, which calls for sustained effort for more than twenty minutes.

Committee to Select Soccer Team.

At a meeting of the New York State Association Football League the following committee was appointed to take charge of the arrangements and select a team to represent the association in the annual match with Pennsylvania. B. Martin, Clan McDonalds; N. Agar, Critchley; S. Johnson, Mount Vernon; F. Blackburn, Bronx; S. McNulty, Astoria, and J. Martin, Highbridge. A series of preliminary games will be played to select a representative eleven.

Catholic Club vs. Mohawks.

The Young Men's Catholic Club of Brooklyn and the Mohawk Athletic Club of the Bronx will meet in the second game of their series for football supremacy at Saratoga Field, Brooklyn, on Sunday. The Mohawk eleven is the only one to defeat the Catholic Club team this year, but the Bronx boys lost to the Acorn Athletic Association, and the Acorns were defeated by the Catholic Club. All three teams claim the club championship of Greater New York.

Recreation Centre's Games.

The Evening Recreation Centre of the High School of Commerce will hold indoor games at the high school gymnasium, West Sixty-fifth Street, to-night, beginning at 8:30 o'clock. The programme includes dashes of 20 and 220 yards, 880-yard run, one-mile run, and high and broad jumps. No admission is charged and the public is invited to attend. The Evening Recreation Centre of Commerce High School would like to arrange a dual meet with any evening school in Greater New York.

Montclair Basketball Schedule.

The basket ball schedule of Montclair Academy, Montclair, N. J., which has just been announced, includes ten games as follows: Dec. 7, Dwight School; Dec. 14, Glen Ridge High School; Jan. 11, Hasbrouck Institute; Jan. 18, Pennington Academy; Jan. 27, Peekskill Academy; Feb. 7, open; Feb. 10, Mackenzie School; Feb. 17, Kingsley School at Essex Fells; Feb. 24, University of Pennsylvania Freshmen, and March 3, Montclair High School at Academy. The second team is arranging to play six games.

YOUNG OTTO WHIPS JOE SEIGER BADLY

Contestants Refuse to Quit Even When Bell Announces the End of Bout.

Young Otto, the east side lightweight, gave Joe Seiger of Denver a hard pounding in their ten-round bout, which was the main event of the Long Acre A. C. last evening. The local boy made a strong finish after getting no better than an even break in the first half of the battle and left no doubt about his superiority over the Western boy. The tenth round was Otto's best, and he punished Seiger severely. At the close Seiger's face plainly showed the effects of Otto's hard wallops, while the New York boy bore no marks of any account.

Otto's clean work throughout the fight and his better work in the closing rounds gave him the verdict, but he had to fight all the way. He found in Otto one of the most willing mixers who has swapped punches in a local ring in some time and a boy who was willing to take all kinds of punishment to get over a few solid punches in return. Otto is known to possess a hard wallop in either mit, and he used both to good effect on the Denver bo ylast night, but he did not even stagger Seiger. Joe proved a glutton for punishment and carried the fighting to his opponent from start to finish, even though he had to pay the penalty for his rushing style of fighting. Both boys slugged in the open and pounded hard i nthe clinches, but neither scored a knockdown. Otto went to the floor in the fourth round, but it was due to slipping and not to any blow from Seiger.

The boys furnished all the fighting that could be crowded into ten rounds and seemed anxious to furnishe even more. The final bell found the two locked together near the ropes and pounding each other as hard as if the bell announced the beginning of a round. Referee Mike Neuman had to pull the boys apart when they refused to recognize the bell, and Seiger rushed from the ring refusing to shake hands with Otto. A few hisses mingled with the applause which the boys received for their hard battle.

The fighting in the opening round was very tame. Neither seemed anxious to do any leading and practically all the blows which lanred were delivered in the clinches. Near the close of the round Seiger delivered what looked like a foul blow, and the first of a series of hisses which greeted his work during the fight were given by the crowd. Seiger bored in with head down and well protected, and in the clinches landed some hard rights on Otto's stomach and kidneys. In the second round the pair began to let out, and both took some hard wallops. Seiger carried the fighting to Otto and did some telling work with his right uppercut i nthe clinches, but he had to take some hard swings to the head in return. Otto was fighting a cleaner cut battle.

The third round, which was marked by hard and fast fighting almost from bell to bell, was decidedly in Seiger's favor. His crouching style as he rushed in seemed to completely bewilder the local boy, and repeatedly, after forcing Otto back to the ropes, he got over terrific right and left jabs to the head. In the clinches, too, it was all Seiger, Otto showing up very poorly at both ends of the game. In the fourth round Otto came back strong, and pounded Seiger hard as the latter rushed in. Seiger continued to force the milling, and do the more effective work in the infighting. The fifth round was another for Seiger, who kept Otto backing up against the ropes and raining in blows altogether too fast for the east sider. Seiger opened a cut on Otto's ear in this round.

From the sixth round to the finish Otto gradually forged ahead. The crouching style of the Denver boy no longer puzzled him, and he pounded Joe unmercifully as the latter rushed in to force the milling. In the seventh Seiger's face began to show the crimson, and in the tenth it was covered with blood and bruises. Seiger was hissed several times for his rough work.

The semi-final was a fast six-round battle between Johnny Kelly and Freddy Kaiser. Both were hard-hitting, clever fighters, and furnished a great battle, with the honors slightly in favor of Kelly.

Previous to the big bout of the evening Referee Mike Neuman introduced Young Griffo, the former wizard of the featherweight class, who arrived in New York yesterday from Chicago on his return journey to his old home in Australia. He was accompanied by the Australian lightweight, Charley Griffen, who is taking the former idol back home. Both men were introduced, and Griffo was given a small ovation by the crowd.

Big Wrestling Carnival To-night.

Joe Humphreys's big wrestling revival comes off to-night at Grand Central Palace. Humphreys has completed a bill which, he says, has never been equaled in New York. The big feature of the carnival is the appearance of Zybszko, the giant Pole, in a handicap match against American Champion Tom Jenkins and Andrew Kindrat. Zybszko has undertaken the task of throwing each in half an hour. A second feature of the programme is Joe Rogers, the American Apollo, against three heavyweights—Phil Kuey, the Bavarian; Hans Tell, the Tyrolean Goliath, and Karl Pabst, the latest wrestling importation from Germany. Rogers agrees to throw each in fifteen minutes. George Bothner, the lightweight champion, is to appear against two men, Tom Boles of Wales and Gus Larsen of Sweden. To win Bothner must put both down within a time limit of twenty minutes. A little more international flavor is added to the bill in a match between Johnnie Nifiot, the Olympic champion, now instructor at Columbia University, and Will Bingham, champion light and welter weight of Great Britain. Bingham will then undertake to prove the superiority of catch-as-catch-can wrestling over the famous jiu jitsu art of the Japanese. He will meet Prof. Jillis, an English student of Japanese sports, both being rigged up in the jiu jitsu harness. Bingham promises to throw Jillis or make him quit in fifteen minutes. As an extra attraction, the opening number, the Kreiger brothers, two lilliputian wrestlers, will give a ten-minute exhibition, illustrating all the holds used in the mat game. Terry McGovern will officiate as referee in one bout, Ernest Roeber in another, Tom Sharkey in a third, and Charley White in the star events of the evening.

CYCLE SPRINT RACES.

Curtain-Raiser to Six-Day Grind at Madison Square Garden To-morrow.

The bicycle sprinting champions of three countries will meet at Madison Square Garden to-morrow night as a feature of the bicycle meet which will precede the annual six-day race, which will begin just after midnight Sunday. Frank Kramer, the American champion; Jack Clarke of Australia, and Walter Rutt of Germany will compete in a series of heats. All three are in the front row of cycling speed experts, and the three-cornered race should be fast and exciting. The race will be run in heats. The first will be at one mile, the second at half a mile, and if a third heat is necessary, the distance will be decided by the toss of a coin. The European system of scoring the race will be used, the first man in each heat to score one point, second two points, and third three points, the man having the lowest number of points to win. Rutt and Clarke are both to take part in the six-day race, Rutt being teamed with John Stol of Germany and Clarke with Floyd MacFarland of California.

Bobby Walthour and Elmer Collins will be seen in a ten-mile motor-paced race, and on the saucer track at the Carden high speed will be in order in this event. Walthour has recently returned from Europe, where he won a number of races. There will also be a ten-mile international open race, with an excellent field of contestants, including Kramer, Clarke, MacFarland, Root, Moran, Hill, Folger, Drobach, Lawson, and the foreigners Georget, Pouchois, Verlinden, Germain, Rutt, and Stol. Two amateur events, a quarter-mile and half-mile handicap, will complete the programme.

Columbia Starts in Basket Ball.

The Columbia basket ball team will get into motion to-night in the Morningside gymnasium, when they play the opening game of the season with the Trinity College quintet. The report from the Hartford team is that the Connecticut team is strong, and an interesting game is expected. It is probable that there will be two changes in the Columbia line-up from that of last year, since A. Alexander, '11L, who played centre, and R. Mahon, '12L, guard, have both said that it will be impossible for them to play, at least until February. The parents of both feel that the game takes too much time for men endeavoring to get through Law School. S. Jaques is the most likely choice for centre, while N. Salsbury will probably go in at guard. Both of these men have been in the 'Varsity squad for the past season and thus will fit in well with the old 'Varsity players.

Basket Ball Men to Meet.

The annual meeting of the Collegiate Basket Ball Rules Committee for Instruction and Interpretation of the Collegiate Basket Ball Rules will be held at Columbia University Gymnasium to-morrow afternoon at 2 o'clock. The meeting is for the purpose of instructing coaches, players, and officials on the rules so that their interpretation will be the same throughout the country. At last year's meeting there were about seventy men present. In the absence of Dr. Raycroft of the University of Chicago, Chairman of the Rules Committee, who will conduct a meeting for the Western section of the country, Harry A. Fisher, member of the Rrules Committee and coach of the Columbia University team, will interpret the various points of the game.

Aquinas Medicos Want Games.

The Acquinas Medico basketball team of West Farms would like to book games with teams averaging 110 pounds, offering a suitable guarantee within 100 miles of New York City; games to be played on opponents' courts on any Saturday nights in January and February. Address W. G. Marr, 1,988 Clinton Avenue, Bronx.

Detroit Wins in Eleventh.

HAVANA, Dec. 1.—The Detroit baseball team defeated the Almendares nine here to-day by a score of 8 to 2 in eleven innings.

NOTES OF THE BOXERS.

Fifty entries have been received for the amateur wrestling bouts at the Harlem Y. M. C. A. to-morrow night. Among the prominent men carded are Peterson, Fleisher, Ruggerio, Lee, and Bauers.

At the Bedford A. C. in Brooklyn to-night Jack Bradley of Philadelphia and Harry Phillips of Brooklyn will be the principals in the star bout at 120 pounds. Murray Allen and Young McFarland are to be the semi-finalists, while the preliminaries will show Young Otto and Willie Donnelly, Fighting Lockwood, and Jack Burgess, and Young Phillie and Eddie Jones.

For to-night at the new Polo Athletic Club Billy Moore, the President of the club, has arranged a number of bouts, chief among which will be the go between Danny Franklin and Buddy Eichler. The semi-final promises to be a slambang affair, with Fighting Cooper and Young Echler as the combatants. The four-round bouts will show Jack Siever and Tommy Moran, Young Mickey McDonough, and Joe Allen, and Solly Pastor and Young Bedell.

Three ten-round bouts and one six-round bout will be put on at the all-star show of the Olympic Club at the clubhouse on West 125th Street on Monday night. Jimmy Carroll of California, who holds decisions over Monte Attel and Sammy Keller of England, meets Tommy Houck of Philadelphia. Abe Attell, who will be the chief adviser for Carroll on Monday night, says Carroll is one of the best boxers in the country, and looks for him to score a knockout over the Quaker City bantam. In the other ten-round contests, Artie McGovern will meet Young Solsberg, and Joe Farmer will hook up with Leo Johnson. Kato Kiso, the Japanese boxer, who just arrived in this country, will go on with Kid Fabian for six rounds.

Frank Mantell and Sailor Burke will be the principals in the main bout of ten rounds before the National A. C. to-night. Burke has been training at Stratford and writes his manager, Tom O'Rourke, that he is in excellent condition and expects to win over Mantell. The Pawtucket boy showed up strongly in his recent bout with Jim Smith in this city and is just as confident as the sailor. Johnny Carroll, the only man credited with a knockout against Sailor Burke, will meet Jack Denning in the semi-final bout. Three preliminaries will precede these two events. On next Tuesday night Young Otto of New York, will meet Lew Powell, of California.

Jack Dorman and Joe Stein will clash in a 10-round bout which is the feature of to-night's boxing carnival at the Lehigh Athletic Club, Boston Road, near 169th Street. Al Dimmick and Joe Maroney will figure in a 6-round bout in the semi-final and Young Ambrose will go against Marty Allen in the last preliminary. Two other bouts are also on the programme.

YALE DEFICIENT IN CREW MATERIAL

System of Coaching Not the Cause of Defeats, Says ex-Capt. Waterman.

Special to The New York Times.

NEW HAVEN, Conn., Dec. 1.—Yale's rowing defeats are declared by ex-Crew Capt. Cameron Waterman to be due to lack of material. Waterman, writing in The Yale Daily News, scores recent attacks on Coach John Kennedy, who he declares is the greatest rowing coach. Waterman says:

For years I have watched with alarm the trend of Yale rowing conditions and the underlying causes. As early as 1904 the result could be and was foreseen by many. Harvard men with whom I have conversed on the subject very erroneously attribute the decline to our coaching system, as this was the entire trouble in their own case not many years ago.

At one time there was much trouble with our coaching system, and by looking over a table of Yale-Harvard races one can easily locate its date, but that time is past, and I believe our present coaching system to be the best possible to meet American conditions and our coach, John Kennedy, to be without a peer. My own rather unusual experience with Yale rowing placed me in a position to judge it better than any one who has rowed at Yale in recent years.

I entered college in the Fall of 1897 in time to see the last of the Cook regime, viewing it from the inside, and I remained "on the ground" until June, 1904. In 1897 Bob Cook was in his rowing "dotage," so to speak; his ideas were not fixed, as they had formerly been, and he had lost his self-confidence. The graduates who returned for the Spring coaching for a day or two at a time could not be in a position to be valuable assistance in active coaching. There had not been one hand to watch the development in the rowing of the men as individuals or as a crew.

Dr. Gallaudet, who followed Bob Cook as coach, put his whole heart and soul into the work, but, although a finished oarsman himself, he had not the coaching experience that is essential to accomplish results. His theories were not based on sufficient practice.

I have seen graduates coach men for weeks at a time in vain endeavor to make them row like the rest of the boat and then appeal to John Kennedy, who corrected the trouble over night by simply changing the rigging of the boat. By raising or lowering the man's slide or outrigger the correction would be made and the next day that man would row like the rest of the crew, without ever knowing that things were different—except that he might feel more natural or comfortable and be able to get more power into his stroke. The rigging is something that does not enter into the matter in football coaching, and it makes crew coaching a different proposition. When I was in law school in 1902 I saw John Kennedy come into actual control. With him in supreme control of the active coaching Yale turned out winning crews, the coaching problem was solved, and while he holds the same position we must look elsewhere for the cause of the decline.

In 1904 the new trouble began to appear—the lack of material. Men who won their "Y" on the football field or felt reasonably sure of ultimately winning it did not come out for the crew.

Neither Yale nor any other college has proved that a winning crew can be turned out without material, and that I consider the entire trouble at the present time.

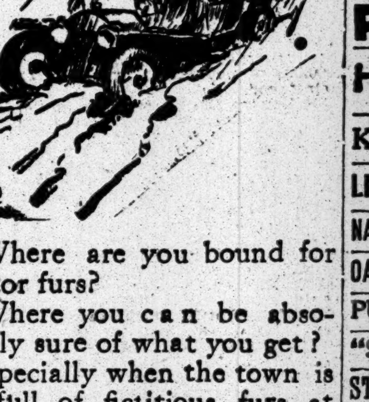

Where are you bound for motor furs?

Where you can be absolutely sure of what you get?

Specially when the town is so full of fictitious furs at foolish prices.

Our furs are carefully selected—labelled exactly what they are, and moderately priced.

Fur outside coats for example:—

Dogskin, $35 and $48.
Russian calf, $42.
Cinnamon dog, $65.
Raccoon, $68, $95, $115, $158, $190.
Sable muskrat, $135.

Fur motor gloves, mitts and gauntlets, $6.50 to $30.

Fur caps, $6 to $20.

Fur motor "foot muffs," $6.50 to $9.

Fleece lined boots to pull on over ordinary shoes, $11 to $20.

Special value—that's what! Our "$1.50 Special" walking glove—made specially for us in England. Real capeskin, heavy weight, full outseams, three shades of tan.

ROGERS PEET & COMPANY.

Three Broadway Stores

at Warren st. | at 13th st. | at 34th st.

HARVARD MAY PLAY PENN.

Baseball Relations Likely to be Renewed Next Spring.

Special to The New York Times.

CAMBRIDGE, Mass., Dec. 1.—A Harvard-Pennsylvania baseball game next Spring is among the probabilities. Harvard and Pennsylvania alumni have been felt out on the subject and as the sentiment seems to be all in favor of the game, there is a good chance of its being arranged. Anyway, Harvard is willing. There has not been a Harvard-Pennsylvania baseball game since athletic relations between these universities were severed several years ago. There is to be only one Harvard-Princeton game on the next schedule and the Harvard-Pennsylvania game, which probably will be played here, will take the place of one of the battles with the Tigers.

A number of prominent baseball men have been considered in casting about for a coach for the Harvard ball team. No decision has been reached yet, but among those who have been written to asking if they could come and what their terms would be are Billy Lauder, Roy Thomas, Billy Keeler, Harry Bemis, Dave Fultz, Fred Tenney, and Lou Criger. Most of these have had considerable experience in coaching. Keeler once coached Harvard.

HARMONY IN BASEBALL.

Major Leagues Probably Will Confine Their Schedules to 154 Games Each.

CHICAGO, Dec. 1.—Harmony will rule at the forthcoming meeting of the two major leagues Dec. 13 in New York, according to B. B. Johnson, President of the American League. As in the past, there will be 154 games in the American League, and from present indications the same number will be selected by the National League owners.

"Save for the election of four Directors—two from the Eastern clubs and two from the West—there won't be a great deal of business to occupy the attention of our officials," said President Johnson. "During the course of the two league sessions I hope to confer with Mr. Lynch relative to the arrangement of playing dates for 1911. Then at a later meeting the schedules will be drafted and acted upon.

"In addition to the schedule matter, Mr. Lynch and I will urge the passage of a new rule prohibiting the world's champions of any years to participate in barnstorming games following the close of the title series. To have a band of champions out of condition troop off to other countries and play with opposing teams in the highest stage of perfect condition, and perchance suffer defeat, cheapens baseball. These exhibition trips will have to stop."

Automobiles

Ready Reference for Buyers

ATLAS Perfecto two-cycle engine. Atlas Motor Car Co., 2010 B'way. F. H. Adams, Mgr.

AUTOCAR Commercial—Pleasure. 428-430 W 19 St. Tel. Chelsea 6060.

BENZ Auto Import Co. of America. 244-6-8 West 54th St., N. Y.

BUICK Motor Co., B'way, bet. 55th & 56th Sts. 'Phone 4040 Col.

BRUSH Cars. 1,875 Broadway. 'Phone 5369—Columbus.

Carhartt Cars HOTEL PLAZA, 59th St. & 5th Ave.

CORBIN 1,888 Broadway, (63d St.) 'Phone 5903 Columbus.

CADILLAC Cars, Parts, Repairs, Garage. Columbus Circle. Tel. 8810 Col.

FIAT "THE MASTER CAR." Fiat Automobile Co., 1,786 Broadway. 'Phone 6445 Col.

HUDSON Cars. The A. Elliott Ranney Co., 1938 B'way. 'Phone 3293 Col.

KNOX Knox Automobile Company, 1966-1968 Broadway. 'Phone 4356 Col.

LEXINGTON 40 H. P., $1,650. C. S. Baeder, Agt., 210 W. 76.

NATIONAL POERTNER MOTOR CAR CO., 1,933 B'way, cor. 64th St. 'Phone 3165-7 Col.

OAKLAND 30 H. P., $1,000; 40 H. P., $1,700. 1,785 Broadway at 58th St. Tel. 477 Col.

PULLMAN Cimiotti Bros., 1,856 Broadway. Telephone 1772 Columbus.

"SIMPLEX" "Made in New York City." 1860-62 B'way. Tel. 5138 Col.

STEVENS-DURYEA A. G. Spalding & Bros., 29 W. 42d. Tel. 483 Bryant.

TRUCKS New; used; 50 ready for work. FRED. SMITH, 233 W. 58th St.

WHITE WHITE CO., B'way & 62d St. 'Phone 2952 Col.

ZUST 30 H. P., $3,900; "Chain or Shaft." 45 H. P., $4,750; 1 year guarantee. American Zust Co., 1,989 B'way. Col. 4288.

ALL MAKES Bought, Sold and Exchanged. Times Sq. Auto Co., 731-3 7th Av.

AUTOMOBILE SUPPLIES.

BALL BEARINGS HESS BRIGHT CO., 1,974 B'way, (67th St.)

SPLITDORF MAGNETO Walton Ave. & 138th St. Branch 1,679 Broadway.

AUTOMOBILE INSTRUCTION.

STEWART AUTO SCHOOL Individual instruction; best modern equipment; 5 and 10 weeks' courses; private course if desired; special course for ladies; write for booklet. 233 West 54th St., New York City.

WEST SIDE Y. M. C. A. Individual road lessons. Small groups in shop. Booklet on request. 302 West 57th Street.

CORREJA

35 H. P. SPEED RUNABOUT

PRICE $1450

Guaranteed for one year, and in a way that means something.

Send for Catalogue M.

CORREJA MOTOR CAR CO.

1851 BROADWAY.

MORE SCHOOLBOY TROPHIES.

Members of Board of Education Subscribe Prizes for Basket Ball Players.

Gen. George W. Wingate, President of the Public Schools Athletic League, has received a report from Dr. C. Ward Crampton, the Secretary, announcing the presentation of a number of trophies for competition among the schoolboys of Greater New York in basket ball. These prizes will take the places of those which have been won outright, and were presented by the following:

Commissioner Abraham Stern—Prize for the 95-pound class in Manhattan.

Commissioner Arthur S. Sommers—Prize for the 95-pound class in Brooklyn.

Commissioner John Martin—Prize for the 95-pound class in Richmond.

Commissioner Ralph McKee—Prize for the 125-pound class in Richmond.

Commissioners Miller, Sullivan, and Weiner—Prizes for the 95 and 125 pound classes in the Bronx.

Commissioners Suydam and Thomas—Prizes for the same classes in Queens.

Patrick Jones and C. B. J. Snyder—Prizes for the 125-pound class in Manhattan and Brooklyn, respectively.

Automobile Exchange

UNEQUALLED IN LOCATING, DISPOSING OF, EXCHANGING OR RENTING USED MOTOR CARS QUICKLY AND SATISFACTORILY.

ADVERTISING RATES

Per Agate Line:

One insertion ....25c.
Three insertions a week, including one Sunday ....20c.
Seven consecutive insertions....15c.

1909 5 Pass. "Premier" Touring, 1st class $630
1909 Palmer-Singer 4-30, Surrey, (4 seats) 1,400
1907 Lozier Touring 1,000
1908 Palmer-Singer Town Car, "Landaulet" 1,800
1910 Palmer-Singer, 6-60, Baby Tonneau, (just overhauled) 2,500
1910 Special Dreadnaught, Fore Door, Victoria Top 2,500
PALMER-SINGER CO., 1,620 Broadway.

Business Men Take Notice.—On account of cancellation of contract will sacrifice 1909 Mitchell commercial delivery wagon, large size, Wanamaker style body; the finest business purpose delivery automobile on Manhattan Island; advertisement for any business; sacrifice for cash. Edward Lawrence, 28 Radde St., one block from 59th St. Queensboro Bridge, Long Island City.

ATTENTION, AUTOMOBILISTS! Having sold my automobile, will sell gentleman's brand new fur lined coat, lined throughout with best Australian mink, with magnificent Persian lamb collar; will sell for $35; cost $350 in Canada; also beautiful pair of cinnamon bear robes, $30, cost $200. DOCTOR COOK, private garage, 142 West 37th St., west of Broadway.

ATTENTION.—Two gentlemen's broadcloth overcoats, lined throughout with Canadian mink; beautiful Persian lamb collars; sizes 38-40 and 42-44; cost $200 each in Canada; were never worn; sacrifice $35 each; two elegant cinnamon bear robes, value $175; sell the pair $30. Call or write E. Roberts, 104 West 114th St., New York City.

Ford, 1908, runabout, fully equipped with high-tension magneto, many extras; guaranteed first-class condition; also two bear robes. Can be seen any day at 143 West 83d St., stable; ask for Mrs. Miller's car.

1910 Packard "30" Roadster, equipped with 37x5 tires, Continental rims, Jones speedometer, top, windshield, two extra shoes; in perfect condition. Address George Stowe, 1,637 Broadway.

Oldsmobile, rumble seat, runabout, 1908; fully equipped; excellent car for doctor, collector, or ladies' use; surely pay any one looking for a first-class automobile to inspect same any time. Baldwin's Storage House, 304 West 54th.

BARGAINS CARS ALL MAKES, including Delivery Wagons, $150 up. Twentieth Century, 244 W. 49th, nr. B'way. Write Dept. C. "Valuable Hints" mailed free.

LANDAULET BARGAIN. Franklin, perfect condition, Brewster body; car complete cost $5,000; sacrifice for $900 to quick buyer. Correja Motor Car Co., 1,851 Broadway.

Mitchell, 1909, touring car almost new; five lamps, speedometer, folding windshield, Prest-o-lite tank, top; $650; must be sold to settle estate; perfect condition; Mrs. Seagram's car, Baldwin's Storage, 304 West 54th St.

Napier runabout, 1908 model; fully equipped; superb car for doctor; sacrifice quarter its value; satisfactory demonstration. Dr. Harrison, 254 West 54th St.

SEVERAL LANDAULET CARS for sale or exchange for real estate; overhauled and newly painted; suitable private or taxi. 32 West 43d St.

CHALMERS REBUILT CARS. Attractive prices on 30 and 40 H. P. Models. Guaranteed same as new cars. C. Dow, 1,627 Broadway.

A genuine Siberian chauffeur dog coat; sell for $17, cost $75; cinnamon bear robe, $15; fur cap, $2. Inquire Room 401, 118 East 28th Street.

LOZIER Limousine, heavily upholstered, with extra touring body; handsome car; bargain. J. W. Walker, 201 East 12th St., New York.

Hudson roadster, double rumble, top, lamps, Prest-O-Lite; first-class condition; $750. Ranney Co., Halsey St., Newark, N. J.

AUTOMOBILE BROKERS, CALL AND SEE WHAT WE HAVE TO OFFER IN 1910 MORA CARS. 1,670 BROADWAY.

Reo touring car; five-passenger; late model; fully equipped; $350. R. M. Owen, 1,759 Broadway.

Beautiful pair bear robes, perfect condition; also elegant fur coat and fur-lined coat; no cash offer refused. 9 East 52d, near 5th Av.

AUTOMOBILES SOLD ON INSTALLMENT PLAN; $100 DOWN AND $100 MONTHLY. 1,370 BROADWAY.

Thomas Limousine in perfect condition with extra touring body; price, $1,000. C. M. Dow, 1,627 Broadway.

Electric brougham, $100; cost $3,500; owner tired paying storage. Storage Warehouse, 304 West 54th St.

Brush Roadster, 1910, like new; Prestolite tank, gas lamps, Bosch magneto; $400. 1,875 Broadway.

Premier touring car, 1909; seven-passenger; fully equipped; $1,000. Premier Co., 1,759 Broadway.

Reo runabout like new; fully equipped; rumble seat; $275. Reo Co., 1,759 Broadway.

Reo touring car, 1910; fully equipped like new; four-cylinder; $850. Reo, 1,759 Broadway.

Two elegant bear robes, like new. $25; cost $175. Storage, 304 West 54th St.

AUTOMOBILE SUPPLIES.

TIRES AND TUBES.

ABSOLUTELY HIGHEST GRADE SECONDS

'PHONE 4514 COL. 794 7TH AVE.

AUTOMOBILES TO RENT.

AUTOMOBILES FOR HIRE, Open and Closed, by the hour, day, or monthly contract. F. T. SANFORD AUTOMOBILE COMPANY, 44, 46, 48 West 43d St. 'PHONE 1381—BRYANT.

TO RENT—PACKARDS. Beautifully equipped Limousines and Landaulets, also Touring Cars, reasonable terms by the month. Telephone Bryant—358. Packard Car Livery Co., 164 West 46th.

PACKARD LIMOUSINES & LANDAULETTES, 1909-10 models, for hire by the month or season. (private cars,) with first-class service. Hess Bros., 215 West 43d St. Telephone 3650 Bryant.

FOR HIRE—PACKARD AUTOMOBILES AT LOW RATES; TRIP, WEEK, OR MONTH. Starr, 124 West 50th St. Tel. 409—Columbus.

For rent by the month, electric broughams; first-class service. Simpson, 135 East 40th St.

GARAGES.

STORAGE AUTOS AND CARRIAGES. AUTOMOBILES, $4 PER MONTH. CARRIAGES, $2 PER MONTH. SALES, 5 PER CENT. COMMISSION. Automobiles painted, any color, $25; work guaranteed. Baldwin's Storage House, 304 West 54th.

Will store cars in dry, fireproof garage at low rates; first-class service. Claremont Garage, 647 West 131st St. Tel. 202—Morning.

HIGH GRADE Used Automobiles at BARGAIN PRICES

PIERCE-ARROW, DE DIETRICH, MERCEDES, PEERLESS.

Touring and Town Bodies.

EARLE MILLIKEN

Tel. 5947 Col. 244 West 54th St.

Smith Gray & Co.

Foremost Clothiers since 1845

For Men, Women and Children | Everwear HOSIERY | Unreservedly Guaranteed

¶ EVERWEAR hose are the hose of sure satisfaction, combining comfort, durability and economy to a degree not found in any other hose.

¶ Soft, smooth and silky, lightweight, seamless and perfect fitting, they mean to you more comfort for a longer time at less cost than any other hose you can buy. Come in and see them—feel them—try them—we guarantee six pairs to give you six months' perfect service or new ones free for every pair that fails.

THE BOX OF SIX PAIRS

Guaranteed Six Months

Silk Lisle, for Men 3.00, for Women 3.00

Egyptian Cotton, for Men 1.50, for Women 2.00, for Children 2.00

NEW YORK Smith Gray & Co. BROOKLYN

THE Christmas Number OF BIT & SPUR Out To-day

Containing a complete review of The National Horse Show of America also The Belmont Park Aviation Meet

Combined with matters of interest to sportsmen and Profusely Illustrated

Issued Monthly On all News-stands

SUBSCRIPTION $3.00 PER YEAR

SEND FOR SAMPLE COPY

BIT & SPUR

339 FIFTH AVE., NEW YORK.

SLOSSON NO MATCH FOR WILLIE HOPPE

Youthful Champion Scores 500 to 207 in First Block of 18.1 Billiards for Title.

BIG AVERAGE FOR VICTOR

Youngster Does 33 5-15, Passing Frank Ives' Mark of 31¼—Second Block To-night at Garden.

Willie Hoppe, the champion, and George Slosson, the challenger, met last night at the Madison Square Garden Concert Hall in the first half of their 1,000-point match for the 18.1 balkline billiard championship, with results disastrous to the latter, who was beaten by 500 to 207.

Incidental to the match, a question of average comes up, in view of the point that Hoppe's work of last night discounts the former best average of 31¼, made by Frank Ives against Sutton in a 500-point game. The present match, however, being for 1,000 points, presents a new side to the matter, which to-night's part of the match will only clear up. Hoppe, if he does not equal his work of last night, may not in the 1,000 points average over the 31¼ by Ives, which will then stand as a tournament record, while his last night's average will simply be accepted as a phenomenal performance in one half of a match, this being the initial 1,000-point match for the championship.

At no time after the second inning did the "Student" have the semblance of a chance, the consensus of opinion being that he had offered himself up as a sacrifice in order to forward the interests of billiards.

After the fifth inning the champion played into the lead, each inning showing him further to the good of his older opponent, with the result that when Hoppe's tally showed 240 Slosson's marked 103, and this was about the relative speed of the men.

Each played up to his mark, Hoppe averaging 33 5-15 and Slosson 14 11-14. In eleven of his fifteen times at the table the champion got into double figures, four runs of sixty-odd adding materially to the downfall of Slosson, whose best attempt in an individual inning was 45 in the fifth.

All shots looked alike to the youthful champion, who had the balls clicking like a rapid-fire gun, barely letting the ivories stop rolling before essaying the next shot. Many of his misses were apparently the result of carelessness, usually being the simplest of carroms.

Among the thousand devotees present were Judge Horace Russell, H. B. Hollins, Thomas Walsh, Ferdinard Poggenburg, Edward Gardner, Alfred De Oro, Tom Hueston, Calvin Demarest, Joseph Mayer, Harry Kline, Jerome Keogh, and Hal Chase.

After the customary announcement about the conditions of the match, the introduction of the contestants, and so on, the participants banked for the lead, with the result that Hoppe won. His opening try was a natural two cushion which he missed by the narrowest of margins. Slosson then took up the work, totaling an even half dozen and slipping up on a comparatively easy single cushion shot.

The champion then took his turn at the table, and after a first shot with drive for position apparently had little trouble in negotiating 31, the spheres always being in the lower end of the table until the twenty-fifth shot. From the fifteenth to the thirty-first shot he gave a pretty exhibition of nursing in the centre of the lower rail, driving first one ball and then the other to the side rail.

After the completion of his thirty-first shot the balls "froze," and in an attempt at a single cushion bank he failed. The "Student" got busy with the spheres following this, but slipped up on a single cushion draw after a run of 7. A single cushion proved the undoing of the champion in his next essay, as, after tallying four, in an attempt to count from ball to lower rail to ball he missed.

Following his twelfth shot in the next inning Slosson made an exceptionally pretty reverse English cushion shot, which obtained for him the position he apparently had worked for, as he cajoled the balls in the lower centre for a dozen shots before losing control. His twenty-fourth shot was a capital full-length-of-the-table single cushion, by which he got the balls again in balk.

Slosson's thirtieth shot in this run was a kiss out of the corner, which was perfection itself, netting him position, which seemed safe. On his thirty-third shot, however, he slipped up on a single cushion, which failed of having the requisite amount of English in order to have it count. This run carried him to the lead, the even innings showing Slosson 45, Hoppe 35.

The latter got busy without any delay, and after a splendid exhibition of close billiards up to his thirty-second point gave a glimpse of the kind of daring that stamps him as a great player. For his thirty-third point he was compelled to go after a four-cushion shot, which he tallied as though it were a common occurrence. His forty-seventh attempt, a massé, proved disastrous, as he just failed.

Slosson lessened the hopes of his admirers somewhat by slipping up on what looked like a comparatively easy single cushion, left as the result of Hoppe's miss.

The champion took up the running without any deliberation, and, wasting no time at any stage of his run, pounded out 64. His fiftieth shot was a nice single cushion reverse, which was immediately followed by a massé, which had every one on edge. After completing 64 Willie stopped upon the failure to complete a force follow to the rail and back.

The Student showed his knowledge of position in his next turn at the table. In his tenth shot, which he counted, he drove the red ball eight feet for two cushions at a different angle and brought both balls to absolutely perfect position.

His thirty-eighth shot was a pretty two-cushion drive for position. For his fortieth shot the Student deliberated long, finally trying a bank, which he got away with. With the completion of his forty-fourth shot the balls were spread, necessitating a long draw. The accomplishment of this left the spheres in such position that a two-cushion shot failed to connect.

Hoppe's sixth and seventh shots in his next turn at table, the sixth inning, were drives around and up and down the table in an endeavor for position. For his thirteenth shot he had provided for himself a most difficult draw, which just connected.

Some exceptionally pretty shots were made by the champion up to and including his sixty-eighth shot in the sixth inning. He made many drives for position, and found himself compelled to try on the sixty-ninth shot, which he missed, a bank the length of the side rail and bank, which only missed through his cue ball jamming straight into the red, which was in the corner jaw, the black being six inches further along the lower rail. At this stage the string showed Hoppe 213, Slosson 90, which the latter soon supplemented with 4 for a total of 94, even innings.

The champion slipped up on a short bank after a bevy of 27 in his seventh inning. Slosson's seventh shot in this inning was a daring three-cushion. He soon slipped up on an easy carrom in which the cue ball did not have to travel twelve inches.

After studying over his ninth shot—which he was apparently going to play as a massé—for a full minute, and getting the house on the ragged edge, Hoppe turned to a three-cushion reverse English side rail shot which was a corker and the forerunner of a run of 36, with a total of 276 to Slosson's 103, as the "Student" failed to make the spheres connect in his next turn at the table.

Capital all-around billiards marked Hoppe's next try, many fine shots resulting in his ninth inning. The twenty-[illegible] count was a beautiful draw of two and a half feet across the lower end of the table.

Thirty-one was his portion in this inning, with a total of 307, which was exactly 200 points ahead of Slosson's score when the "Student" reached his run of 4, with a total of 107.

Following a run of 4 by the "champ" in the tenth inning, at which stage he had an average of 31, Slosson had the misfortune to be kissed out on an all-around-the-table shot after he had tallied 2.

Hoppe's eleventh inning was productive of 61, with a total of 372, and an average of nearly 34. Up to and inclusive of his sixteenth shot close billiards was the rule. At this period he lost command, and after tallying his sixty-first he failed to put enough reverse to a rail shot, and failed of a count.

Slosson got into the game in his eleventh and twelfth innings, tallying 23 and 26, with a total of 160 points. The champion was not to be denied, however, as, after a temporary lapse in the twelfth, when he scored but three, he manipulated the ivories for 65, bringing his total up to 440, slipping up on a difficult single-cushion, which found the balls lined up, for which he failed to use enough English.

After going along swimmingly for a count of 29 in his eighteenth inning Slosson failed on a fairly difficult long single cushion.

In Hoppe's next turn at the table, his fourteenth inning, he went along like a house afire. His thirty-first shot was a beautiful carrom, the result of two times across in which the most important factor seemed the dodging of a kiss, which he escaped by a hair. Thirty-seven, with a total of 477, was as far as he got, as he slipped up on a spread draw.

The "Student" got over the two hundred mark with a bevy of 18, the last shot of which run was a splendid reverse long-rail shot into the lower corner. The leave from this, however, warranted a three-cushion attempt which just failed of contact.

Hoppe's last turn at the spheres finished up the first half of the contest, as he was not long in clicking off his required 23 for the total of 500, which he did, leaving the balls in perfect position for play to-night. The summary:

Willie Hoppe—0 31 4 46 64 68 27 36 31 4 61 3 65 37 23. Total—500.

George Slosson—6 7 32 0 45 4 9 0 4 2 25 26 29 18. Total—207.

Averages—Hoppe, 33 5-15; Slosson, 14 11-14. High runs—Hoppe, 68, 65, 64; Slosson, 45, 32, 29. Referee—Albert G. Cutler.

Mrs. King to Play De Oro at Pool.

Special to The New York Times.

PITTSBURG, Penn., Dec. 1.—Mrs. Bertha May King, woman pool champion, this morning wired congratulations to Alfred De Oro, who has again won the world's championship, and requested that he play her a series of games soon. De Oro replied that he would do so, and this so cheered Mrs. King that she simply smothered little Martha Clearwater in this afternoon's match pool game of fifty points. The champion won by a score of 50 to 36, running out her string in less than six frames. The shots of the woman champion at times were marvelous. In the evening Miss Clearwater made a better showing, and though beaten managed to make matters close at the end. She missed one shot near the close which she should have made. The champion beat her in the night's play, 50 to 43.

Isaacs Beats Tobias at Billiards.

In the preliminary trials for the billiard championship of Harlem now in progress at the Morningside Billiard Academy, H. Isaacs defeated J. Tobias last night by the score of 200 to 145. Isaacs had a high run of 24 and averaged 5, while his opponent had practically no high scores and averaged 3, the game being decided in fifty-seven innings. In to-night's trials Reed and Hoffman will be the contestants.

Inter-City Billiards Postponed.

Owing to the Hoppe-Slosson championship match, the scheduled inter-city series between New York and Brooklyn at Doyle's will be played next week Thursday, Friday, and Saturday. Tom Gallagher and George Moore will meet as arranged on Monday, Tuesday, and Wednesday.

STADIUM FOR ANNAPOLIS.

Naval Academy to Have Amphitheatre for Athletics to Cost $22,000.

ANNAPOLIS, Md., Dec. 1.—It was announced at the Naval Academy to-day that plans had been selected, and work is in immediate contemplation, for the erection of a stadium which will accommodate 10,000 people.

Active negotiations for this work have been opened by the Executive Committee of the Navy Athletic Association, and only a short time will, it is said, elapse before the workmen begin erecting the big amphitheatre, which will be of steel and will cost in the neighborhood of $22,000. The necessary funds for the stadium, which is to be located on the new parade ground, at the opposite end of the Academy inclosure from where previous contests have been held, are to be raised by popular subscription among the 2,500 members of the Navy Athletic Association.

Poultry Show at Red Bank.

RED BANK, N. J., Dec. 1.—The third annual exhibition of the Monmouth Poultry Club will be held in the armory, this city, on Dec. 7, 8, 9, and 10. This is New Jersey's greatest poultry event, and it will be the largest show ever given by the association. This section of the State is considered as being the greatest market for pure bred poultry, within several miles of New York City, and this fact brings out a large number of entries. The entries this year outnumber any show ever held in New Jersey, and it is reasonably expected that the number and quality of birds exhibited next week will put this show in line with Boston, New York, and Philadelphia shows. The exhibits will consist of poultry, pigeons, waterfowl, and pet stock. The exhibition will be under the American Poultry Association rules, and the premium list offers sixty-six silver cups, besides several hundred dollars in gold and valuable merchandise. The club has a membership of over 100 of the best-known poultry fanciers in Eastern New Jersey, who will, besides out-of-State competitors, show their stock. The judges will be F. H. Davey of Yonkers, W. G. Minnich, Carlisle, Penn.; W. J. Stanton, New York City; Major Joseph T. Field, Red Bank, and J. C. Plath of Manchester, Penn.

Entertainments, Sports at N. Y. A. C.

The New York Athletic Club announces a series of entertainments and contests for the next two months, with the addition of several games in the championship hockey tournament, in which the Mercury Foot is expected to cut quite a figure. Bowling, trapshooting, swimming, and hand tennis are among the activities now taking up the attention of the competitive element of America's premier athletic organization. The following is the schedule:

Dec. 3 and 17, smoking concerts and vaudeville; Dec. 5, bowling, Roseville at N. Y. A. C.; Dec. 19, Jersey City at N. Y. A. C.; Dec. 10, ladies' day, natatorium exercises at 2:30 P. M.; Dec. 14, swimming races; Jan. 3, 1911, hockey at St. Nicholas Rink, N. Y. A. C. vs. Hockey Club; Jan. 5, Crescents vs. St. Nicholas; trapshooting, Travers Island every Saturday. On Monday, Jan. 2, the New Year's collation will be served.

Blackburn Wins on Rollers.

William Blackburn, the professional champion skater, won one of the best victories of his career last night at the Metropolitan Roller Skating Rink, Fifty-second Street and Broadway, when he defeated a large field of skaters, among whom were some of the fastest men in the East, in the two-mile handicap race in the fast time of 6:40 2-5. The race was characterized by considerable fouling, and two of the men, Harry Burke and Frank Brower, both of Bridgeport, Conn., were disqualified by the referee, Mark Minnse. Burke was in good form and stood a fairly good chance of winning the race up to the time he committed the foul. J. Lowney, another Bridgeport skater, who started from the 50-yard line, finished a close second, with H. Allison of Long Branch, 80 yards handicap, third.

Seventy-first Regiment Games.

Many athletes of National renown will compete in the games of the Seventy-first Regiment in the armory, Park Avenue and Thirty-fourth Street, on the evening of Dec. 10. Roy Dorland, the four-time indoor champion at 300 yards, will start from scratch in the short distance events, and Dick Egan, who won the junior National half-mile championship at New Orleans in October, will be the honor man in the distance runs. Among the other star athletes who will compete are Bobbie Goggin, Frank Wright, Charles Nerent, Joe Malone, and others. There will be five open A. A. U. events as follows: 440-yard run, handicap; 600-yard run, novice; two-mile bicycle race, handicap, (N. C. A.;) one-mile run, handicap, and one-mile relay race, handicap, open to clubs and colleges. The entry list for the open events is very heavy.

Matty to Play Checkers Match.

Christy Mathewson, the Giants' famous pitcher, who can play a tip-top game of checkers, will take a hand at his favorite pastime today against Ben Scully, the blind checker champion. The match will be played this morning at 11 o'clock in Lyric Hall, Sixth Avenue and Forty-second Street. Mr. Scully, although blind, is very expert at the game. The match will be played on the new lawn checker board, which makes it possible for a large number of spectators to watch the progress of the play.

OPENINGS FOR TRADE IN SOUTH AMERICA

American Minister to the Argentine Tells Chamber of Commerce Where They Are.

MAKING UP FOR DULL YEAR

England Took $250,000,000 from the Argentine Last Year—People There Richer Than in This Country.

The Chamber of Commerce was addressed yesterday by Charles H. Sherrill, United States Minister to Argentina.

President A. Barton Hepburn explained that it was at his request that the Minister had come to speak of the things he had learned. Mr. Hepburn said that he considered the whole subject of the commercial development of South America one of primary importance to the business men in this country. The Minister came to New York directly from Boston, where he spoke before the Chamber of Commerce, which was entertaining the Presidents of fifty Chambers of Commerce from the principal cities of New England.

Minister Sherrill prefaced his talk on South America with a reference to James J. Hill's prediction that our manufacturers will not find in the next year the home market for their goods that they have found in the past year, and commented on the controversy that had since been waged over the railroad man's quoted utterances.

"Personally," he said, "I believe in practical ways of discussing a subject of that kind. Now, the way to treat that subject, in my opinion, is to open and develop foreign markets for these goods, with the result that the manufacturers, many of whom are present, will not be interrupted in their business, and, furthermore, I believe this subject interests not only Chambers of Commerce in this country, but the labor unions as well, because it will afford employment to workers.

"It is my purpose to speak to labor unions throughout the country on this subject during my leave of absence.

"In my opinion there is no other market which offers a better field for immediate exploitation than South America. England knows the markets of Argentina, and the Buenos Ayres commercial reports state that England last year took $250,000,000 from the country that you gentlemen don't know anything about.

"I have only to say that the foreign trade of Argentina last year was $700,000,000, that of Brazil $450,000,000—Argentina being almost double that of Brazil—Mexico $200,000,000, Chile and Cuba $200,000,000, and therefore Argentina has a market ready for you, gentlemen three and a half times the size of Mexico or Cuba or Chile. When we drop below those we come next to Uruguay, which had a trade of $100,000,000."

The speaker referred to the general North American misconception of conditions on the lower continent. Argentina, he said, was a wonderland. The people there are richer, he said, than in this country, and he illustrated by saying that it cost a great deal more, almost double, to keep house in Buenos Ayres as it does in New York.

Our relations with Argentina were not as pleasant as they should be, Mr. Sherrill said, when the President asked him to take the post, but he said that misunderstandings had been very largely cleared away. Speaking of the commercial possibilities of the country, he said:

"Statistics show that last year $183,000,000 was the balance of trade in our favor, and the statistics show that the balance of trade in Argentina, with only 7,000,000 of population, was $90,000,000 in their favor.

"Following the instructions of the President, I inquired why we were not getting our share of the commerce, and we organized a committee for getting commercial information and appointed two exporters who export from the country and two importers, and I am glad to say that in two years we have raised the figures of $47,000,000, which was then the record, to $80,000,000, and during that period we secured for the manufacturers of this country, whose bids had been refused, $25,000,000 worth of Government contracts."

Minister Sherrill discussed the development of the American merchant marine, with apologies to the Chamber for broaching what he had been told was a worn-out subject, and advocated the establishment of direct lines from American ports to the South American republics. The question of an American bank in South America was another point upon which he touched, saying that the undertaking presented an opportunity which America has been too slow to grasp.

The Chamber before adjourning passed a resolution to adjourn out of respect for the memory of George F. Seward, the news of whose death had been officially communicated to the Chamber by President Hepburn.

President Hepburn appointed delegates to several conventions soon to be held. The appointments were:

Seventh National Convention of the National Rivers and Harbors Congress, to be held at Washington—Eben E. Olcott, Robert A. C. Smith, George T. Wilson, William Hull Wickham, and Sereno S. Pratt.

International Conference of the American Society for Judical Settlement of International Disputes, to be held at Washington—Marcus M. Marks, Cornelius A. Pugsley, James Talcott, William Lummis, and William Skinner.

Monetary Conference, to be held at Washington—Paul M. Warburg, Welding Ring, Algernon B. Frissell, Samuel Sachs, and Maurice L. Muhleman.

GOVERNMENT ISSUE POSSIBLE

New Bonds Would Have to Offset Adverse Corporation Tax Decision.

In the event of a decision by the Supreme Court in the corporation tax case adverse to the Government the National City Bank, in its December circular, points out that the Federal Treasury will be under the necessity of returning about $25,000,000 which has been collected under the corporation tax law, and this, the bank says, would force an issue of bonds at once. The growing expenditures for the Panama Canal also suggest an issue of Government bonds, although the question is still unsettled as to the form in which bonds could be issued without impairing the position of the outstanding 2 per cents.

The chances of much new legislation being passed at the coming session of Congress is regarded by the City Bank as being very slight. The chief prospect, it says, is that all sides will be seeking principally to obtain partisan advantage. Out of this, it is suggested, may grow the necessity for an extra session, which now is being urged by members of both parties for partisan reasons, but which will become a matter of necessity should the present Congress at its short session fail to put through all the necessary supply bills.

Attention is directed in the bank's circular to the present favorable position of Philippine bonds and to the growth in trade between the Philippines and the United States in the past year.

Guggenheims Out of Rubber.

Daniel Guggenheim and S. R. Guggenheim have resigned as Directors of the Intercontinental Rubber Company. The preferred stock of the company formerly held by the Guggenheims has been retired for cash by the company, and while nothing definite is known regarding the common stock holdings of the Guggenheim interests it was inferred yesterday from the fact that they have resigned from the company that they have also parted with their common stock.

Condition of Oklahoma Crops.

GUTHRIE, Okla., Dec. 1.—The condition of Winter wheat is only 38.6 as against 93.7 a year ago, according to a crop bulletin of State Board of Agriculture issued to-day. The dry Fall is given as the cause. The board reported a decrease of 31 per cent. in the acreage of alfalfa. The cotton report is encouraging, being estimated at 776,000 bales, valued at $55,000,000.

TREASURY IN GOOD CONDITION

November Shows $1,000,000 Surplus Where October Had $5,000,000 Deficit.

WASHINGTON, Dec. 1.—November was a highly favorable month for the finances of the United States Treasury. It produced a surplus on all accounts of nearly $1,000,000, where October had shown a deficit of more than $5,000,000.

The working condition of the Nation's cash drawer shows a corresponding improvement for the month. December opened to-day with a working balance of $34,000,000 on hand and $86,600,000 in the general fund, an improvement of a round $2,000,000 in the cash available for immediate operations. This condition would seem to justify Secretary MacVeagh's confidence in the Treasury's ability to maintain itself for the present without new financing.

If the drain of Panama Canal operations, amounting to $3,000,000 for the month, and which were not intended as a charge on the Treasury, could be eliminated from the calculation, November would show a surplus of more than $4,000,000 over all expenditures.

Pronounced cuts in the Government's expenses and a gain of $3,000,000 in the receipts over last month, are partly responsible for the showing. Customs, internal revenues, and other revenue sources made decided gains and brought the month's total up to $58,470,000. A decrease of $2,000,000 in the civil expenditures, $2,000,000 in the army, $3,000,000 in the navy, and other items brought the expenditures of November down to $54,200,000, some $4,000,000 less than the month before.

As compared with this date last year receipts are $14,000,000 higher and expenditures are $5,000,000 lower. The result of all this is that the total deficit for this fiscal year to date is $20,000,000, as against $44,000,000 this time last year.

The general condition of the Treasury's finances seems to augur against any issue of securities in the immediate future. It is believed that Secretary MacVeagh now is well equipped to seek advantageous terms for any future issue of the Panama bonds. The general understanding is that he will ask Congress at this session to enact legislation which would make it possible to offer the securities to the investing public and enable the Treasury to reimburse itself for $130,000,000 advanced to the Panama Canal and recover its balance.

National bank circulation increased during the month about $2,000,000, due to the organization of new banks. All the mints have been busy and have clicked off more than $16,000,000, of which $15,000,000 was gold.

COTTON JOBBERS FAIL.

Receivers in Bankruptcy Named for the Schwab-Kepner Company.

The cotton goods jobbing house incorporated as the Schwab-Kepner Company of 66 Leonard Street has gone into the hands of receivers. Because it is a New Jersey corporation the proceedings were taken before Judge Cross of New Jersey, and Theodore M. Crisp and Edward S. Atwater, Jr., were appointed receivers in bankruptcy.

Liabilities were placed at between $700,000 and $750,000, and the assets were not estimated. The company's annual statement issued last January put the assets at $624,000, and liabilities of $468,000 in bills and accounts payable were then reported. The concern had no rating in Bradstreet's.

Too little working capital is said to have been the cause of failing, too large a business having been attempted on the resources available.

Originally a business partnership, the firm was founded in January, 1905. Peter A. Schwab, then in the firm, was said to be a relative of Charles M. Schwab, the steel man. Peter A. Schwab sold out his interest to John B. Kepner in January, 1908, and the present corporation was then formed to take over the business. The capital stock was $200,000, equally divided into common and preferred shares. John B. Kepner became President and Wynne Ferguson Vice President. W. A. Corbett was Secretary and Franklin B. Conron Treasurer.

FALL RIVER, Mass., Dec. 1.—Later reports here on the assignment of the Schwab-Kepner Company of 66 Leonard Street, New York, indicate that the total indebtedness to two fine goods mills under one management is placed at from $75,000 to $80,000. Another fine goods mills which recently carried a large account with the concern, had reduced it to not more than $10,000. Other amounts named or due to different mills are $15,000 to a corporation in the eastern part of the city, $7,000 to another in the same locality, $14,000 to another, all for goods sold on time.

LATEST CUSTOMS RULINGS.

The Duty Is Reduced on Feather Boas of Various Kinds.

Feather boas of various kinds imported by Bloomingdale Brothers of this city were accorded lower duty yesterday by the Board of United States General Appraisers. The merchandise the subject of the controversy consists of goods invoiced as "coque boas," "coque feather boas," and "coque."

According to General Appraiser McClelland, who writes the decision for the board, the merchandise consists in chief value of feathers in the form of boas. Collector Loeb exacted duty at the rate of 50 per cent. under the provision in the tariff law for artificial feathers and downs of all kinds. This classification was opposed by the importers, who made the claim before the board that the rate of assessment should be 45 per cent. It was shown to the satisfaction of the board that the merchandise is dutiable at 45 per cent. under the various provisions of the Tariff act of 1897 for "manufactures in chief value of metal."

While feathers enter largely into the manufacture of the boas, the board reaches the conclusion that the metal used in the manufacture of the boas must be regarded as controlling.

The board has sustained a protest filed by Isaac Vought & Co. regarding the assessment of duty on silver handbags and purses, which were returned for duty at the rate of 60 per cent. under the tariff provision for "jewelry." The firm's claim for a rate of 45 per cent. as "manufactures of metal" is sustained.

FAILURES IN NOVEMBER.

According to the statistics compiled by R. G. Dun & Co. the commercial failures during the month of November made a favorable comparison with 1908 and 1907, although they are greater in number than in the same month of last year. Dun's says:

During November there were 1,003 failures, with liabilities of $11,324,016. The liabilities of twelve of the failures aggregated $2,605,868, and there were 991 small failures amounting to $8,718,148. There were 260 manufacturing failures, with liabilities of $4,598,639, and 698 trading failures, with liabilities of $5,471,332. The failures in the class of brokers and transporters numbered 45, these having aggregate liabilites of $1,254,045.

In number of failures the November record compares favorably with that of the preceding month, and they were also less than July, April, February, and January, but were in excess of the other months of the year. The 1,003 November failures compared with 963 in 1909, 1,120 in 1908, and 1,180 in 1907. The 260 manufacturing failures compared with 322 in October, and were also less than in most of the preceding months of the year.

In aggregate of liabilities the November record compares favorably with the monthly average of the year. The total liabilities, $11,324,016, comparing with $18,977,696 in October, and the only month in which the total was less was May, when the liabilities were $9,590,186. The November liabilities compared with $9,812,695 in the corresponding month last year, $12,599,912 in 1908, and $17,637,011 in 1907. In the last fifteen years there have been only six years in which the November liabilities were less.

Condition of the Treasury.

WASHINGTON, Dec. 1.—At the beginning of business to-day the condition of the United States Treasury was:

Working balance in Treasury offices, $33,986,502; in banks and Philippine Treasury, $33,568,038. The total balance in the general fund was $86,683,886.

Ordinary receipts yesterday were $2,865,885, with disbursements of $1,998,095.

The deficit to date this fiscal year is $8,761,234, as against $27,649,113 at this time last year.

These figures exclude Panama Canal and public debt transactions.

EUROPE YIELDS ON LADING BILL DISPUTE

European Bankers Withdraw Their Demand for a Guarantee.

COTTON MEN WIN THE POINT

Sir Edward Holden for the London and Midland Will Pay Surety Rates on Whatever Bills He Accepts.

Cotton men in this city who resented the efforts made this Fall by the European Bankers' Committee headed by Sir Edward Holden of the London City and Midland Bank to compel cotton houses here to insure the genuineness of their bills of lading, and to force them to incur the expense of providing a surety company guarantee, heard with some satisfaction yesterday that, following the formal abandonment of the European demand for guarantees on all bills issued after Dec. 31, Sir E. H. Holden is planning to obtain from American surety companies guarantees on all bills of lading which he may purchase, the premium to be paid by him instead of by the American cotton merchant or the American bank handling these cotton bills.

It was understood that Sir Edward's purpose to pay the premium exacted by the surety companies and himself provide the guarantees which American cotton interests refused to give had taken definite shape, but those in a position to speak authoritatively on the subject, while admitting that such a plan was under way, denied that the discussion between Sir Edward and the surety companies had taken definite form.

Meanwhile the European committee has withdrawn the demand that all American cotton bills accepted by European bankers after Dec. 31 be guaranteed. The impression has prevailed for some time that this course would be taken by the European bankers, but their formal action now gives assurance that the acceptance of cotton bills will proceed without interruption. Sir Edward in attempting to provide himself for the guaranteeing of all cotton bills which his bank may accept is regarded as breaking away from his fellow-bankers on the other side, some of whom were not so keen for guarantees as he at any stage of the negotiations. It is believed here that if the Holden plan is carried through the customers of Sir Edward's bank for whom cotton bills will be accepted will be called upon to cover the cost of the guarantee.

The tentative plan, which was worked out by a group of surety companies here at the instance of Sir Edward, provided for a guarantee by a group of surety companies, including the American and the National Companies, at a minimum, cost of 6 cents a bale. This is the charge which will have to be paid by Sir Edward. From such information as could be obtained yesterday the surety companies are disposed to provide the guarantee for Sir Edward, who will probably undertake to assure a stipulated amount of business.

Our own bankers at the moment are more interested in the understanding in banking circles yesterday that President Taft had decided to recommend to Congress the enactment of an improved bill of lading law, and in the decision of the Inter-State Commerce Commission announced on Wednesday forbidding the railroads to issue bills of lading until after the receipt by the carriers of the merchandise covered by the bills. If this decision of the commission is upheld it will accomplish practically all that our bankers sought to accomplish last year through the Stevens bill, which was passed by the House but allowed to slumber in the Senate.

DISCUSSING BILLS OF LADING.

Foreign Bankers in Almost Daily Session to Decide the Issue.

Special Cable to THE NEW YORK TIMES.

LONDON, Dec. 1.—The situation regarding the cotton bill of lading guarantees is still receiving the serious attention of the European Bankers' Committee, which is meeting almost daily in London in an effort to arrive at a settlement. I have the authority of Sir Edward Holden, who is the moving spirit in the negotiations, to say that a definite announcement may be looked for within the next few days. Asked to-day whether he considered the prospects hopeful for a satisfactory outcome, Sir Edward replied "distinctly."

RAILROAD EARNINGS.

CHICAGO, MILWAUKEE & ST. PAUL for October—

		Decrease.
Gross	$6,508,261	$45,044
Net	1,902,096	579,109

CHICAGO, MILWAUKEE & PUGET SOUND for October—

		Increase.
Gross	1,319,990	290,303
Net	637,922	17,276

GEORGIA SOUTHERN & FLORIDA—

	1910.	1909.	Decrease.
3d week Nov...	47,711	51,181	3,470
July 1-Nov. 21..	930,540	890,539	*40,001

*Increase.

ATLANTIC COAST LINE for October—

	1910.	1909.	1908.
Gross	2,557,254	2,503,776	2,222,773
Exp. and taxes.	1,756,209	1,617,095	1,500,604
Net	801,045	886,681	722,169
4 mos. gross	9,021,843	8,334,509	7,443,285
Exp. and taxes.	6,720,025	6,124,614	5,697,170
4 mos. net	2,301,817	2,209,894	1,746,115

CUBA RAILROAD for October—

	1910.	1909.	Increase.
Gross earnings.	190,691	156,697	33,994
Working exp.	*119,007	116,608	2,399
Net profits	71,683	40,089	31,594
Fixed ch'ges for month	36,666	36,656	9
Surplus for mo.	35,017	3,432	31,584
Gross earn. from July 1	821,882	641,234	180,648
Net profits from July 1	*346,454	196,595	149,858
Fix. ch'ges from July 1	146,666	141,876	4,789
Surplus from July 1	199,787	54,718	145,069

*Included in working expenses for extraordinary replacements.

ERIE for October—

Gross revenue.	5,115,688	5,180,084	*64,396
Op. exp. & tax.	3,758,025	3,475,905	282,120
Op. income	1,357,662	1,704,179	*346,516

Included in the expenses is one-twelfth of the entire taxes of the year, also one-twelfth of the annual depreciation of equipment.

Four months ended Oct. 31:

Gross revenue.	20,231,648	18,894,541	1,337,106
Op. exp. & tax.	14,268,479	13,424,327	844,151
Op. income	5,963,168	5,470,213	492,955

*Decrease.

FONDA, JOHNSTOWN & GLOVERSVILLE for October—

	1910.	1909.	1908.
Gross	78,831	71,197	68,914
Net	45,205	38,116	37,391
4 mos. gross	356,106	321,666	298,497
4 mos. net	203,627	181,859	169,012

NATIONAL RAILWAYS of Mexico for October—

	1910.	1909.	Increase.
Mileage	6,147	6,178	*31
Gross	5,735,960	4,823,874	912,086
Expenses	3,215,356	3,026,269	189,087
Net	2,520,603	1,797,604	722,999
4 mos. gross	21,325,339	18,203,031	3,122,308
Expenses	12,518,620	11,285,094	1,233,526
4 mos. net	8,806,718	6,917,937	1,888,781

*Decrease.

NEW YORK CENTRAL and its controlled and affiliated lines for October—

	1910.	1909.	1908.
New York Central & Hudson River:			
Oct. total oper. revenue	9,166,923	8,889,032	8,131,768
Total oper. exp.	6,576,703	5,861,803	5,301,439
Net oper. rev...	2,590,220	3,027,229	2,830,329
Outside op., debit	2,750	*68,421	*45,293
Total net rev...	2,587,469	3,095,650	2,875,623
Taxes	392,943	435,881	367,013
Oct. oper. inc...	2,194,527	2,569,769	2,508,609
10 mos. total op. revenue	82,941,864	76,638,451	69,221,458
Total oper. exp.	61,019,764	53,169,749	50,628,500
Net oper. rev...	21,922,099	23,468,702	18,592,958
Outside op., debit	180,827	*107,961	*73,389
Total net rev...	21,741,272	23,576,663	18,666,347
Taxes	3,847,810	3,697,818	3,189,910
10 mos. op. inc.	17,893,462	19,878,845	15,476,437
*Credit.			
Lake Shore & Michigan Southern:			
Oct. total oper. revenue	4,399,008	4,307,469	3,795,519
Total oper. exp.	3,146,682	2,525,371	2,332,867
Net oper. rev...	1,252,326	1,782,098	1,462,652
Outside op., debit	471	3,792	8,864
Total net rev...	1,251,855	1,778,306	1,453,787
Taxes	147,956	125,000	110,000
Oct. oper. inc...	1,103,898	1,653,306	1,343,787
10 mos. total op. revenue	41,299,887	37,038,582	32,172,798
Total oper. exp.	28,705,396	22,942,786	21,030,054
Net oper. rev...	12,593,991	14,095,795	11,142,743
Outside op., debit	35,909	62,181	788
Total net rev...	12,558,082	14,033,614	11,141,955
Taxes	1,401,826	1,250,000	1,100,000
10 mos. op. inc.	11,156,255	12,783,614	10,041,955
Michigan Central:			
Oct. total oper. revenue	2,706,510	2,700,718	2,386,294
Total oper. exp.	2,072,133	1,619,357	1,540,702
Net oper. rev.	634,376	1,081,361	845,592
Outside op., debit	5,226	2,759	*1,636
Total net rev...	629,150	1,078,602	847,228
Taxes	95,000	94,000	97,000
Oct. oper. inc...	534,150	984,602	750,228
10 mos. total op. revenue	24,609,403	22,543,654	20,004,463
Total oper. exp.	17,844,640	15,217,277	13,833,760
Net oper. rev...	6,764,763	7,326,377	6,170,703
Outside op., debit	46,047	44,497	1,553
Total net rev...	6,718,715	7,281,880	6,169,150
Taxes	1,096,450	943,000	914,000
10 mos. op. inc.	5,622,265	6,338,880	5,255,150
*Credit.			
Cleveland, Cincinnati, Chicago & St. Louis:			
Oct. total oper. revenue	2,868,096	2,585,574	2,374,408
Total oper. exp.	2,143,268	1,774,289	1,739,676
Net oper. rev.	724,828	811,285	634,727
Outside op., debit	7,034	4,048	997
Total net rev...	717,794	807,237	633,830
Taxes	82,000	74,000	69,990
Oct. oper. inc...	635,794	733,237	563,840
10 mos. total op. revenue	25,039,728	22,634,621	19,890,897
Total oper. exp.	19,314,512	16,079,796	14,765,135
Net oper. rev...	5,725,216	6,554,825	5,125,262
Outside op., debit	80,518	36,690	8,208
Total net rev...	5,644,697	6,518,135	5,117,054
Taxes	784,000	740,000	658,781
10 mos. op. inc.	4,860,697	5,778,135	4,458,273
New York, Chicago & St. Louis:			
Oct. total oper. revenue	1,093,571	984,127	850,964
Total oper. exp.	725,290	551,445	509,767
Net oper. rev.	368,280	432,682	341,197
Outside op., debit	1,504	1,072	1,000
Total net rev...	366,776	431,610	340,197
Taxes	34,500	33,000	28,000
Oct. oper. inc...	332,276	398,610	312,197
10 mos. total op. revenue	9,326,499	8,209,747	7,557,555
Total oper. exp.	6,451,716	5,579,759	5,410,397
Net oper. rev...	2,874,783	2,629,987	2,147,157
Outside op., debit	18,049	14,627	9,200
Total net rev...	2,856,734	2,615,360	2,137,957
Taxes	299,160	276,902	269,859
10 mos. op. inc.	2,557,574	2,338,458	1,868,098
Chicago, Indiana & Southern:			
Oct. total oper. revenue	327,011	324,804	238,063
Total oper. exp.	249,011	228,995	196,598
Net oper. rev...	78,000	95,808	41,464
Outside op., debit	1,168	199	1,999
Total net rev...	79,168	96,008	43,464
Taxes	13,575	12,500	15,000
Oct. oper. inc...	65,593	83,508	28,464
10 mos. total op. revenue	3,032,345	2,571,125	2,165,478
Total oper. exp.	2,311,884	1,996,473	1,764,379
Net oper. rev...	720,461	574,652	401,093
Outside op., net.	1,100	1,042	6,050
Total net rev...	721,561	575,694	407,143
Taxes	135,300	125,000	110,000
10 mos. op. inc.	586,261	450,694	297,143
Rutland:			
Oct. total op. rev.	331,918	321,384	275,560
Total op. exp.	231,343	223,023	199,463
Net op. rev.	100,575	98,361	76,098
Taxes	10,960	10,326	11,993
Oct. op. inc.	89,615	88,035	64,105
10 mos. total op. rev.	2,775,033	2,573,816	2,301,405
Total op. Rev.	1,945,353	1,816,552	1,645,740
Net op. rev.	829,680	757,264	655,665
Taxes	100,826	93,339	78,420
10 mos. op. inc.	728,854	663,925	577,245
Lake Erie & Western:			
Oct. total op. rev.	495,287	505,275	420,508
Total op. exp.	387,244	335,255	322,424
Net op. rev.	108,044	170,019	98,084
Taxes	19,091	18,271	17,741
Oct. op. inc.	88,952	151,748	80,343
10 mos. total op. rev.	4,573,648	4,077,283	3,607,140
Total op. exp.	3,536,344	3,199,297	3,064,702
Net op. rev.	1,037,296	877,986	542,438
Taxes	186,300	180,165	177,407
10 mos. op. inc.	850,996	697,770	365,031
Pittsburg & Lake Erie:			
Oct. total op. rev.	1,634,951	1,601,088	1,190,967
Total op. exp.	728,703	539,108	524,486
Net op. rev.	906,248	1,061,980	666,481
Outside op., deb.	247	605	225
Total net rev.	906,000	1,061,374	666,255
Taxes	25,200	16,000	17,500
Oct. op. inc.	880,800	1,045,374	648,755
10 mos. total op. rev.	14,588,878	11,836,433	8,492,062
Total op. exp.	6,601,858	5,153,846	4,359,298
Net op. rev.	7,987,020	6,682,587	4,132,734
Outside op. deb.	4,720	4,072	2,130
Total net rev.	7,982,299	6,678,515	4,130,605
Taxes	271,600	169,000	175,000
10 mos. op. inc.	7,710,699	6,509,515	3,955,605
Cincinnati Northern:			
Oct. total op. rev.	117,580	119,075	111,183
Total op. rev.	99,347	78,444	122,396
Net op. rev.	18,233	40,631	*11,213
Taxes	4,500	4,100	4,000
Oct. op. inc.	13,733	36,531	*15,213
10 mos. total op. rev.	1,074,413	975,457	804,114
Total op. exp.	854,928	744,952	665,559
Net op. rev.	219,485	230,505	138,556
Taxes	45,000	41,000	40,004
10 mos. op. inc.	174,485	189,505	98,552
*Deficit.			
Peoria & Eastern:			
Oct. total op. rev.	342,741	294,366	258,874
Total op. exp.	237,382	182,355	185,824
Net op. rev.	105,359	112,011	73,050
Taxes	10,000	8,800	9,505
Oct. op. inc.	95,359	103,211	63,545
10 mos. total op. rev.	2,909,083	2,462,701	2,238,450
Total op. exp.	2,085,331	1,728,800	1,646,512
Net op. rev.	823,752	733,901	591,938
Taxes	95,200	88,000	81,108
10 mos. op. inc.	728,552	645,901	510,835
Toledo & Ohio Central:			
Oct. total op. rev.	500,823	384,838	115,991
Total op. exp.	310,923	238,100	72,828
Net op. rev.	189,900	146,732	43,163
Taxes	15,856	13,556	2,800
Oct. op. inc.	174,044	133,176	40,367
10 mos. total op. rev.	4,151,566	3,177,743	973,823
Total op. exp.	2,642,053	2,198,851	443,202
Net op. rev.	1,509,512	978,892	530,621
Taxes	155,683	134,834	20,840
10 mos. op. inc.	1,353,829	844,058	509,781
Total all lines:			
Oct. total op. rev.	28,984,420	23,017,745	20,034,308
*Total op. exp. tax etc.	17,775,677	14,946,635	13,685,461
Oct. op. inc.	6,208,743	8,071,110	6,348,682
10 mos. total op. rev.	216,321,842	194,739,564	168,455,285
*Total op. exp. tax etc.	162,097,908	137,620,261	125,550,959
10 mos. op. inc.	54,223,934	57,119,303	42,904,326

*Operating expenses and taxes less net from outside operations.

NEW YORK, SUSQUEHANNA & WESTERN, including the Wilkesbarre & Eastern, for October—

Gross rev.	335,527	326,580	9,146
Op. ex. & taxes.	217,592	229,881	*12,289
Op. income	117,955	96,499	21,485

*Decrease.

Included in the expenses is one-twelfth of the entire taxes of the year; also one-twelfth of the annual depreciation of equipment.

Four months ended Oct. 31—

Gross rev.	1,246,135	1,128,571	117,763
Op. ex. & taxes.	890,454	834,223	56,231
Op. income	355,680	294,148	61,531

ST. LOUIS, ROCKY MOUNTAIN & PACIFIC for October—

Gross	194,237	148,417	45,820
Exp. and taxes.	125,334	97,536	27,798
Net	68,903	50,881	18,022
Charges	32,944	27,403	5,541
Surplus	35,959	23,478	12,481
Four mos. gross.	707,158	568,887	138,271
Exp. and taxes.	466,259	386,875	79,384
Four mos. net.	240,899	182,012	58,887
Charges	131,192	134,222	3,030
Four mos. surp.	109,907	47,790	61,917

Brandeis, Teacher of Economy

Strong sketch of the man who offered to tell railroads how to save $300,000,000 a year.

"Get South America's Trade," Says Nixon

That country will be the centre of the world's trade activity for the next thirty years, he thinks.

The Pulse of New York

A close record is kept of the business, social, and pleasure-loving life of a big city.

Startling Letters from Russian Prisons

Though they bear the certified stamp of the authorities, they tell of cruelties and suffering.

Inventors Who Take No Profits

Men who are turning over to the public important inventions without charge.

Togo Solves Another Mystery

Finds the secret of Republican disaster at the recent election.

The Pictorial Section

will contain these features:

Army and Navy Football Game

President Taft at Panama

Recent Flood in Paris

Washington Society Debutantes

Recent Plays of New York

Uncle Sam's Sailors in London

And a reproduction of the painting

"In the Garden of Eden"

by Riviere

Income Return Averaging 5%.

THERE is no reason why you should not obtain an average return of 5 per cent on your money.

We shall be pleased to submit sound investments to yield this rate of income.

Write for Circular No. 828 "Investment Securities"

Spencer Trask & Co.
43 Exchange Place, New York
ALBANY—BOSTON—CHICAGO
Members New York Stock Exchange

Same System
Example No. 36

During May, 1908, we sold at 80, Cincinnati, Hamilton & Dayton 4% Notes, due July 1, 1913, and secured by Refunding Mortgage 4s—a 9% basis.
Now these Notes are guaranteed by the Baltimore & Ohio and sell at 97—a 5¼% basis.

Recurring Opportunities

We now offer, with equal confidence, at a price to yield 5.40%, the Mortgage Bonds of a large Road controlled by the Cincinnati, Hamilton & Dayton. Listed on the N. Y. Stock Exchange.

Circular on request.

F. J. Lisman & Co.
Members N. Y. Stock Exchange
30 Broad St., New York
Philadelphia Baltimore Hartford

Combined Interests

We are offering for sale FIRST MORTGAGE 5% BONDS of a Public Utility Company that we financed, own and operate. Our interest in the welfare and lasting prosperity of this company is even greater than that of its bond holders. Bought now, the price will YIELD NEARLY 6%. Particulars sent upon request.

Meikleham & Dinsmore
Engineers, Bankers,
25 BROAD STREET, New York City. 69 State Street, Boston.

ROCK ISLAND
ST. L. & SAN FRANCISCO
Earning Power

Analyses of reports of the above companies for the fiscal year 1910 compared with 1909.

COVERING
Traffic Density,
Earnings and Expenses Per Mile,
Units of Revenue & Expense,
Units of Maintenance,
Per Cent. Earned on Market Price of Stock.

Arranged on a card presenting the essential factors of earning power in form convenient for comparison with other roads.

(*Sent on Request.*)

PEMBERTON BERMAN
5 Nassau St., New York. Phone 4060 Rector

Tax Exempt Bonds
City of New Rochelle
NEW YORK
Public Improvement 4½% Bonds
LEGAL INVESTMENT FOR Savings Banks & Trust Funds in New York State.
Price to yield 4.15%

Farson, Son & Co.
Members New York Stock Exchange.
New York 15 Broad Street. Chicago First Nat'l Bank Bldg.

MEGARGEL & CO.
BANKERS

Schwarzschild & Sulzberger
6s, 1916

5 NASSAU ST. NEW YORK

FOR SALE
45 Brooklyn Union El. com.
20 Continental Insurance
100 Hudson & Manhattan com.
200 Lord & Taylor 1st pfd.
100 Oklahoma Gas & Elec. com.
500 Standard Roller Bearing com.

FREDERIC H. HATCH & CO.
Dealers in Unlisted and Inactive Securities of Railroads and Other Corporations in the United States and Elsewhere.
New York 30 Broad St. Boston 50 Congress St.
Private telephones between New York and Boston.

Union Typewriter Securities
Du Pont Powder Securities
Internat. Nickel Securities
General Motors Securities
U. S. Motor Securities
Park & Tilford

S. H. P. PELL & CO.
Members New York Stock Exchange.
Dealers in Unlisted and Inactive Securities.
Tel. 7865-6-7-8-9 Hanover. 43 Exchange Pl., N.Y.

Terminal Assn. of St. Louis 4s
Chicago & Northwest. 3½s
Fonda, Johnstown & Gloversville 4½s
Mexican Central 4s

Werner Bros. & Goldschmidt
Tel. 4800-5 Broad. 25 BROAD ST.

Trowbridge & Co.
BANKERS
NEW YORK and NEW HAVEN

FINANCIAL MARKETS

Stocks Active and Lower—Call Money Rates, 2¼@2½ Per Cent.

PROFESSIONAL SALES FACTOR

Affects Market as Seriously as Liquidation—More Adverse Railroad Returns—English Bank Rate Down.

The Stock Exchange went through two periods of weakness yesterday, one of these falling in the morning session and the other in the afternoon, and in spite of a rather extensive short covering movement near the close of the day prices of the leading shares closed at losses running from 1 to 2 points. Much of the selling was obviously in continuation of the liquidation which first made its appearance on Monday, but a new factor was the open attack directed against the market by bearish operators, who have been encouraged to undertake a campaign against prices by their recent successes. Having been denied profits and having suffered, in fact, pretty serious losses in the course of the long advance, speculators of the bearish persuasion are quite apt to endeavor to make up for lost time now that events are assisting their plans. All this will tend eventually to create in the market the short interest which it so sorely needed toward the close of the campaign for the rise.

For those whose interest is in the general financial and business situation rather than in the stock market position, Judge Gary's statement regarding the upshot of the steel conference, which came to a close after business was over on Wednesday evening, was reassuring. There is no attempt in the statement to blink the fact of dull business or price cutting on the part of smaller makers, but the assertion is made that the more important manufacturers are standing together and that the situation is by no means so bad as it has been described in many quarters. The allowance of moderate increases in rates to the railroads and the advent of a fair bond market, two developments quite within the possibilities, would very quickly change the complexion of the steel trade, which has suffered most, of course, from the withdrawal of the railroads from the market. One other matter upon which much stress was laid on the Stock Exchange was the weakness of the Gould stocks, particularly of Denver & Rio Grande preferred. Reports had it that the Denver dividend would be reduced and the income of the Missouri Pacific accordingly cut into. These rumors were promptly set at naught by the declaration of the usual dividend on Denver preferred, but at the same time the poor October earning statements of the New York Central lines, with their decrease of $1,862,000 in the operating income of the system after a gain of $960,000 in operating revenues, shows, when coupled with the similar returns of the Pennsylvania, Union Pacific, and Southern Pacific lines for the same period, a distinct tendency toward diminishing railroad returns.

Cables from London reported that the Directors of the Bank of England held a prolonged session before announcing the reduction in the official discount to 4½ per cent. from the 5 per cent. quotation maintained since Oct. 20. Presumably their course was influenced by the strength of the Bank's own position, its reserve percentage of 50.24 comparing with an average of 46.62 at this season in the past decade, together with the calmness with which the general election has been regarded. The lowering of the rate means unquestionably that the strain in the English capital is over.

CALENDAR FOR TO-DAY.

DIVIDEND PAYABLE.
Railway Co. General.

MONEY AND EXCHANGE.

Call money loaned on the Stock Exchange at 2¼@2½ per cent., with the last loan at 2¼ per cent. Most of the day's loans were made at 2⅜ per cent.

Time money rates, 4 per cent. for sixty days to five months, and 4@4¼ per cent. for six months.

Mercantile paper rates, 5@5½ per cent. for sixty to ninety days' indorsed bills receivable, 5@5½ per cent. for choice four to six months' single names, and 5¾@6 per cent. for others.

Private discount rates abroad: London, 3 15-16 per cent., off 1-16 per cent.; Paris, 2⅝ per cent., unchanged; Berlin, 4½ per cent., unchanged.

New York Clearing House statement: Exchanges, $340,980,862; balances, $13,864,318; Sub-Treasury debit balance, $1,000,776.

The local banks have lost $6,841,000 on their Sub-Treasury operations since Friday.

Sterling exchange was easy, with demand quoted at $4.8590@$4.8605, sixty days at $4.8235, and cables at $4.8635@$4.8645.

Continental bills were quoted as follows: Francs, 5.20@5.20 plus 3-64 for cables, and 5.20 less 1-16@5.20 less 1-64 for sight; reichsmarks, 95 plus 1-32@95 1-16 plus 1-64 for cables, and 94 15-16 less 1-64@95 for sight.

Exchange on New York at domestic centres: Boston, par; Chicago, 10c discount; St. Louis, 5c discount; St. Paul, 60c premium; San Francisco, par; Savannah, buying, 3-16c discount; selling, par; Charleston, buying, par; selling, 1-10c premium; Montreal, 31¼c discount.

SILVER QUOTATIONS.

Bar silver unchanged in London, at 25⅜d per ounce, and unchanged in New York, at 55c per ounce. Mexican dollars were quoted at 45c.

PHILADELPHIA PRICES.

Special to The New York Times.

PHILADELPHIA, Dec. 1.—Heavy selling of United States Steel, Reading, and Lehigh Valley gave the local market a depressed appearance at intervals to-day. There was little activity in such shares as United Gas, Rapid Transit, Philadelphia Electric, Cambria Steel, or Union Traction. Asphalt was a trifle heavy, and the volume of dealings in that issue was larger than in the others above mentioned. Pennsylvania held well, and so did Lake Superior.

Sales.		High.	Low.	Last.
1	Cambria Iron	45¼	45¼	45¼
490	Cambria Steel	43½	43	43
110	Electric Storage	47⅝	47⅝	47⅝
1,050	General Asphalt	32½	32	32½
970	General Asphalt pf	77	77	77
10	H. & B. T. pf	20½	20½	20½
97	Ins. Co. of N. A.	20½	20½	20½
1,094	Lake Superior Corp	27⅝	27	27½
50	Lehigh Navigation	94½	94½	94½
115	Lehigh Nav. t. c.	94½	94	94
3,715	Lehigh Valley	90⅜	89½	90
100	Lehigh Valley t. c.	4¾	4¾	4¾
12	North. Penn.	97	97	97
25	Northern Pacific	114	114	114
235	Phila. Rapid Transit	18⅝	18¼	18¼
4	Pennsylvania Steel pf	103	103	103
101	Pennsylvania	64⅝	64 3-16	64¼
8	Philadelphia Co.	44½	44½	44½
120	Philadelphia Co. pf	41⅝	41⅝	41⅝
295	Philadelphia Electric	15⅝	15⅝	15⅝
5	Philadelphia Traction	83	83	83
410	Rock Island	30⅜	30	30
2,060	Reading	74 1-16	73	73¼
100	Southern Ry.	25	25	25
10	St. Paul	122⅜	122⅜	122⅜
1,544	Tonopah Belmont	4⅜	4¼	4¼
425	Tonopah Mining	8⅜	8⅜	8⅜
776	United Gas Imp	85	84⅝	84⅝
19,440	U. S. Steel	75¼	73⅝	74¼
238	Union Traction	43⅛	43¼	43⅛
10	Union Pacific	171¾	171¾	171¾
1	United Cos. of N. J.	240¾	240¾	240¾
85	Warwick I. & S.	10⅜	10⅜	10⅜

NEW YORK STOCK EXCHANGE—Thursday.

Total sales Dec. 1, 1910 857,614
From Jan. 1, 1910 154,852,338
Corresponding period last year 198,373,774

Closing. Bid.	Asked.	Sales.		First.	High.	Low.	Last.	Net Change.
240	..	25	Adams Express	245	245	245	245	...
30¼	31½	100	Allis-Chalmers pf	31	31	31	31	−⅞
64½	64⅝	33,100	Amalgamated Copper	65⅝	65⅝	63⅞	64½	−⅛
43½	44	100	Am. Agricul. Chem	43¼	43¼	43¼	43¼	...
35¾	36	600	Am. Beet Sugar	36¼	36¼	35⅝	35½	−¾
89	92½	200	Am. Brake Shoe & Fy	89½	89½	89½	89½	−⅜
9¼	9½	1,000	Am. Can	9½	9⅝	9¼	9¼	−¼
76⅞	77½	1,000	Am. Can pf	77½	77½	77	77	−1¼
50¼	50½	2,000	Am. Car & Foundry	51	51	50	50⅛	−⅞
60½	61	300	Am. Cotton Oil	61½	61½	61	61	...
99	101	200	Am. Cotton Oil pf	100	100	100	100	−1
4	4½	100	Am. Hide & Leather	4¼	4¼	4¼	4¼	−⅜
17½	17¾	800	Am. Ice Securities	17⅞	17⅞	17¾	17¾	−⅛
11⅝	11¾	100	Am. Linseed	11⅝	11⅝	11⅝	11⅝	−⅜
36¼	37¼	700	Am. Locomotive	37¾	37¾	36¼	36½	−1½
2	3½	500	Am. Malt	3¼	3¼	3¼	3¼	−⅜
32	33	200	Am. Malt pf	32½	32½	32½	32½	−½
75¼	75⅝	25,200	Am. Smelt. & Ref	76⅝	76⅝	74⅝	75⅝	−1¼
103⅞	104½	300	Am. Smelt. & Ref. pf	104	104⅛	104	104⅛	+⅛
85	85½	100	Am. Smelt. Sec. pf. B	85	85	85	85	−¼
44	45	300	Am. Steel Foundries	45	45	44½	44½	...
113¼	113¾	1,200	Am. Sugar Ref. x d	114¾	114¾	113½	113½	−2
139⅞	140	2,700	Am. Tel. & Tel	140¼	140½	140	140	−½
93½	96	200	Am. Tobacco pf	94½	94½	94	94	−¾
32	34	600	Am. Woolen	33	33	32	32⅛	−2⅝
92¾	93¼	350	Am. Woolen pf	93	93	93	93	...
39¼	39¾	900	Anaconda Cop. Min	39¾	40	39½	39¾	+⅝
100½	100⅝	10,000	Atch., Top. & S. F	100⅝	100⅞	99¾	100½	+⅜
101	101½	300	Atch., Top. & S. F. pf	101¼	101¼	101⅛	101⅛	−⅞
113⅛	115½	300	Atlantic Coast Line	115	115	113½	113½	−2½
105	105¼	1,800	Baltimore & Ohio	105¼	105⅜	104¾	105	−½
30½	31	600	Bethlehem Steel	30¾	31⅛	30½	30½	−1
58	58¾	300	Bethlehem Steel pf	61¼	61¼	58	58	−4
75¼	75⅝	4,040	Brooklyn Rapid Tran	75½	75⅝	75	75⅛	−⅜
192⅞	193	1,200	Canadian Pacific	192½	193	192½	193	+1
32⅝	32¾	2,000	Central Leather Co	32⅞	33	32⅝	32¾	−⅜
80¼	80½	18,665	Chesapeake & Ohio	81⅞	81⅞	79½	80⅜	−⅞
21⅞	22¼	600	Chicago Gt. Western	22⅛	22⅛	22	22	−½
43	44⅞	115	Chi. Gt. Western pf	44⅞	44⅞	44⅞	44⅞	−⅛
120¼	120⅝	19,500	Chi., Mil. & St. Paul	122½	122¾	120	120½	−1¾
145	146	500	Chi., Mil. & St. P. pf	146	146	145	145	−1½
143¾	144¼	700	Chi. & Northwestern	144⅛	144¼	144	144	−½
30½	31	900	Colorado Fuel & Iron	31⅝	31⅝	30½	31	−½
131¼	132	1,900	Consolidated Gas	131½	131½	130⅝	130¾	−¾
15¼	15½	500	Corn Products Ref	15½	15½	15¼	15½	−¼
160¾	162¾	300	Delaware & Hudson	161	161	160⅞	160⅞	−3⅞
27¾	29	5,850	Denver & Rio Grande	29	29	25¼	28	−½
69	69¼	9,900	Den. & Rio Grande pf	69½	69¾	64½	69¼	−¾
52	53	200	Detroit United Ry	53	53	53	53	+2
31½	32½	200	Distillers' Securities	31½	31½	31½	31½	−¼
10½	11½	25	Duluth, S. S. & A	12¼	12¼	12¼	12¼	...
27	27¼	2,500	Erie	27½	27½	26¾	27⅛	−⅜
44¾	45¼	800	Erie 1st pf	45	45	44½	44½	−1½
153	154	1,000	General Electric	155	155	153⅛	153⅛	−1⅞
8¼	8¾	3,900	Goldfield Con	8⅛	8¼	8⅛	8¼	+¼
121¼	121⅝	5,500	Great Northern pf	121½	121¾	120¼	121½	−¼
56¾	57¼	1,000	G. N. certs. Ore Prop	57¼	57¼	56½	56¾	−½
129	131	400	Illinois Central	130¼	130¼	129½	129½	−2¼
19	19¼	1,400	Interborough-Met.	19¼	19¼	18⅞	19	...
52	52½	1,300	Interborough-Met. pf	53⅛	53⅛	51½	52	...
108¾	109½	1,800	Int. Harvester	109½	109¾	108⅞	108⅞	−⅝
121½	121¾	125	Int. Harvester pf	121¾	121¾	121¾	121¾	+½
12¾	13	200	Int. Paper	13½	13½	12⅞	12⅞	−⅛
42¼	42½	2,050	Int. Steam Pump	42¾	42¾	41⅝	42	−1
83½	85	50	Int. Steam Pump pf	85	85	85	85	...
18½	19	75	Iowa Central	19¼	19¼	19	19	...
30	32	200	Iowa Central pf	31½	31½	31½	31½	−2⅜
30¼	32	200	Kansas City Southern	30½	30½	30¼	30¼	−⅜
64	65½	100	Kan. City South. pf	65⅜	65⅜	65⅜	65⅜	+⅜
39	45	100	Lackawanna Steel	40	40	40	40	...
104¼	105	840	Laclede Gas x d	104¼	104½	104¼	104½	−¼
179¾	180	32,100	Lehigh Valley	181¼	181⅝	179	180	−½
140	141	2,100	Louisville & Nash	141¼	141¼	140	140¼	−1¼
90	91¾	100	Mackay Cos	90	90	90	90	−2
74	74½	25	Mackay Cos. pf	74	74	74	74	...
129½	130⅛	1,200	Minn., St. P. & S.S.M	130⅜	130⅜	129⅛	129⅝	−⅞
88½	90	100	M., St. P. & S. S.M.l.l	89	89	89	89	+¼
31½	31¾	500	Mo., Kansas & Texas	31½	31½	31½	31½	−½
46½	47	4,900	Missouri Pacific	46½	46¾	44¼	46½	+¼
120	122	100	Nat. Biscuit Co. pf	121⅞	121⅞	121⅞	121⅞	−⅝
54	54½	1,100	Nat. Lead Co	55¼	55¼	54	54	−1½
35⅛	35⅝	1,238	N. Rys. of Mex. 2d pf	35⅞	35⅞	35¼	35¼	−⅝
19	19⅛	2,700	Nevada Con. Copper	19½	19½	19	19⅛	−¾
110⅛	110⅝	13,000	N. Y. Central	111¼	111¼	109⅞	110½	−½
63½	64	100	N. Y., Chi. & St. L.	64	64	64	64	−½
40¾	40½	1,300	N. Y., Ont. & West	41	41	40⅛	40⅛	−1
96½	97	600	Norfolk & Western	97¾	97¾	97	97	−¾
60⅞	61¼	300	North American	60¾	60¾	60¾	60¾	−⅛
112¾	113¼	6,800	Northern Pacific	114¼	114¼	112⅝	113⅛	−1
31¾	32¼	1,300	Pacific Mail	33	33	32	32	−¾
42¾	43	210	Pacific Tel. & Tel	42¾	43¼	42¾	43¼	+¼
128½	128⅝	6,000	Pennsylvania R. R.	128¾	129	128¼	128½	−¼
104¼	104¾	1,200	People's Gas, Chi	105⅜	105⅜	104	104¼	−⅞
95	97½	100	P., C., C. & St. Louis	96	96	96	96	−1
17¾	18½	800	Pittsburg Coal	18½	18½	17	17¾	−⅝
68	70	50	Pittsburg Coal pf	67⅛	67⅛	67⅛	67⅛	...
30½	31	400	Pressed Steel Car	30	30¾	30	30¾	−1
32	33½	219	R'way Steel Spring	32½	32½	32	32	−1½
146¾	146⅞	154,900	Reading	148	148⅜	145⅞	146¾	−¾
31½	32	1,900	Rep. Iron & Steel	32¼	32¼	31½	31½	−1¼
94½	95	430	Rep. Iron & Steel pf	95	95	94½	94½	−1½
30	30⅛	10,700	Rock Island Co	30⅞	30⅞	29⅝	30⅛	−⅛
63¾	64	100	Rock Island Co. pf	63½	63½	63½	63½	−1¼
39	39½	400	St. L. & S. F. 2d pf	39½	39½	39	39	+¼
23½	25	100	St. Louis Southwest'n	24½	24½	24½	24½	+½
60	63	1,400	St. L. Southwest'n pf	58¾	60	67	60	+1
49	50	100	Sloss-Shef. S. & Iron	49¼	49¼	49¼	49¼	−¾
112⅞	113	26,600	Southern Pacific	114	114	112¼	112⅞	−1½
24⅞	25¼	1,900	Southern R'way ext	25	25	24¾	25	−⅛
59	59⅞	700	South. R'way pf., ext	60	60	59⅜	59⅜	−⅛
35¼	35⅝	2,000	Tennessee Copper	36½	36½	35¼	35½	−1
25	26	900	Texas & Pacific	25	25⅛	24¾	25⅛	+⅛
10	10¼	1,500	Third Avenue	11	11	10	10	−¾
23	23½	100	Tol., St. L. & West	23¾	23¾	23¾	23¾	...
170⅜	170½	140,800	Union Pacific, ex div	171⅝	172	169⅝	170½	−1⅝
92¼	93	100	Union Pacific pf	92¼	92¼	92¼	92¼	...
52	53¼	100	United Rys. Inv. pf	53½	53½	53½	53½	−½
55¼	56¼	100	U. S. Cast I. Pipe pf	56	56	56	56	−2
15	17	40	U. S. Red. & Ref. pf	15	15	15	15	...
32¼	33	100	U. S. Rubber	32⅞	32⅞	32⅞	32⅞	−⅛
108⅞	110	15	U. S. Rubber 1st pf	108⅞	108⅞	108⅞	108⅞	...
69	71	200	U. S. Rubber 2d pf	72	72	71½	71½	−½
74	74¼	239,102	U. S. Steel, ex div	75½	75½	73⅞	74¼	−1⅛
116⅝	116⅞	1,400	U. S. Steel pf	117	117	116	116⅝	−⅝
45⅞	46	6,900	Utah Copper	46¾	46¾	45⅝	46	−⅝
60⅜	60½	2,660	Va.-Caro. Chemical	60⅞	61⅛	60¼	60⅜	−⅝
16⅛	16¼	700	Wabash	16¼	16¼	15⅞	16¼	...
33⅛	33¾	3,100	Wabash pf	33⅞	33⅞	32⅜	32⅞	−1½
140	146½	200	Wells Fargo Express	144½	144½	144½	144½	−½
45	45½	500	Western Maryland	45½	45½	45½	45½	+½
70½	70¾	400	Western Union Tel	70½	70½	70⅛	70⅛	−1⅛
67½	68	1,500	Westinghouse E. & M	67	67½	67	67½	−½
4⅞	6	100	Wheel. & Lake Erie	4⅞	4⅞	4⅞	4⅞	−⅛
56½	58	100	Wisconsin Central	56½	56½	56½	56½	−⅝

BID AND ASKED QUOTATIONS.

Closing quotations for Government bonds and stocks in which there were no transactions:

	Bid.	Asked.
2s, r., 1930	100¾	101
2s, c., 1930	100¾	101¼
3s, r., 1918	101¾	102¼
3s, c., 1918	101¾	102¼
4s, r., 1925	115¼	116
4s, c., 1925	115½	..
Pan. 2s, r., 1936	100½	..
Pan 2s, r., 1938	100½	..
Allis-Chalm.	8¾	9
Am. Ag. C. pf	84	100½
Am. B. S. pf	92	94
A. B. S. & F. pf	128	..
A. C. & F. pf	114	114⅞
Am. Coal	60	150
Am. Exp	225	250
A. H. & L. pf	21	23
Am. L. Co. pf	30¼	31½
Am. L. pf	105	106½
Am. Snuff	245	..
Am. Sn. pf	100	101
Am. S. Ref. pf., ex div	113	115
A. T. & C.	78	85
Ann Arbor	25	30
Ann A. pf	65	70
Asso. Oil	45	50
B. & O. pf	89	90
Batopilas M.	2¼	2½
B. Un. G.	132	137
Bruns. Ter.	9½	10
B., R. & P.	102	107
B., R. & P. pf	125	140
But'k Co.	29¼	30
Canada So.	62	70½
Cent. L. pf	105½	106
C. R. R. of N. J.	265	280
C. & S. A. Tel.	118	120
Chi. & Alt.	30	40
C. & A. pf	..	66½
C. B. & Q.	200	..
C., I. & L. pf	60	80
C. & N. W. pf	190	210
Chi. St. P., M. & Om.	135	150
Chi., St. P., M. & Om. pf	160	170
Chi. Un. T. ctfs. sta	2¾	3¼
Chi. Un. T. pf. cts. st.	6	8
C., C., C. & St. L.	64	67
C., C., C. & St. L. pf	98¾	105
Cleve. & P.	162½	..
Col. F. & I. pf	110¼	117
Col. & So.	57¾	58
Col. & So. 1st pf	74	76
Col. & So. 2d pf	72	76
Col. & H. C. & Iron	4½	5¼
Corn P. R. pf	77¾	78⅞
Crex Carpet	60	70
Cub.-Am. S.	36	40
Cub.-Am. S. pf	..	91½
D., L. & W.	500	575
D. M. & Ft. D.	4½	9
Det. & M.	84	90
D. & M. pf	95	100
D., S. S. & A. pf	21¼	22
Du P. de N. Pow. pf	83	85
Erie 2d pf	35	36
Ev. & T. H.	58	62
Ev. & T. H. pf	70	85
F. M. & S.	18	20
F. M. & S. pf	45	54
Fed. Sugar	30	40
Fed. Sugar pf	90	..
Gen. C. Co.	94	100
Gen C. Co. pf	101	103½
Granby Con.	30	60
Hav. E. R.	93	..
Hav. E. R. pf	93½	94¼
Hock. Val.	125	135
Homestake	84½	87½
Ill. C. l. l.	94	..
Inger.-Rand.	93	..
Inger.-Rand. pf	100	..
Int. P. pf	54	55
Jol. & Chi.	163¼	..
Kan. C., Ft. S. & Mem. pf	75	77½
K. & D. M.	4	8
K. & D. M. pf	35	45
Kn. I., Chi. pf	65	72
Laci G. pf., ex div	85	102
L. E. & W.	14	20
L. E. & W. pf	37	40
Lake Shore	325	..
Long Island	62	67
Md. C. R.	500	1,000
Man Beach	2½	5
Man. Elev.	139	141
Mer. Marine	4½	5¼
Mer. Marine pf	14¾	16.
Mich. Cent.	..	180
M. & St. L.	24	27
M. & St. L. pf	46	54
M., St. P. & S. S. M. pf	147	150
Mo., K. & T. pf	63¼	64½
Mor. & Es.	178½	180½
N., C. & St. L.	135	145
Nat. Bisc.	107	110¼
Nat. Enam.	15	18
Nat. Enam. pf	82	87
Nat. L. pf	104	106
Nat. Rys. of M. 1st pf	68	70
N. Cent. C.	30	60
N. Y. A. B.	68	73
N. Y., C. & St. L. 1st pf	101	110
N. Y., C. & St. L. 2d pf	86	94
N. Y. D. Co.	..	35
N. Y. D. Co. pf	..	65
N. Y., L. & W.	120	126
N. Y., N. H. & H.	152	152½
Norf. & W. pf	83	93
Nor. Cent.	200	..
Ont. Mining	2	2¾
Pac. Coast	100	108
Pac. C. 1st pf	90	110
Pac. C. 2d pf	100	110
Pac. Tel. & Tel. pf	90	99
Peo. & E.	17	22
Pere Marq.	..	35
Pere M. 1st pf	..	65
Pere M. 2d pf	..	38
Phila. Co.	87	92
P., C., C. & St L. pf	110	115¼
P., Ft. W. & C.	164¼	..
P., Y. & A. pf	160	..
Pr. St. Car pf	94	94½
Pullman Co.	162	164
Quicksilver	1½	3¼
Q'ksil'r pf	4¾	5¾
Ry. St. Sp. pf	95	97½
Rdg. 1st pf	87½	88½
Rdg. 2d pf	92½	94
Rens. & S.	190	..
R. W. & O.	119	..
St. L. & S. F. 1st pf	60	63
St. L. & S. F., C. & E. I. ctfs.	100	150
St. L. & S. F., C. & E. I. new ctfs.	50	58
St. L. & S. F., C. & E. I. pf. ctfs.	..	115
Sears-Roeb.	178	180
Sears-Roeb. pf	119	120½
So. P. R. S.	85	..
So. P. R. S. pf	111	113
So. Ry., M. & O. ctfs.	70	85
Texas Co.	136	139
T. P. L. Tr.	88	92
T., P. & W.	16½	..
T. R. & L.	7	8
Tol., St. L. & W. pf	..	56½
T. C. R. T.	108¼	110¼
U. B. & P.	7	9
U. B. & P. pf	54	60
Un. Cig. M. pf	99	105
Un. Dry G.	101	103
Un. Dry G. pf	99	102½
U. Rys. In.	25	27
U. S. C. I. Pipe	15	16¼
U. S. Exp.	93	100
U. S. R. & Imp.	67	70
U. S. R. & Ref.	4½	7½
U. & B. R.	160	..
Vand. R. R.	88	..
Va.-Car. C. Co. pf	121	124½
West. Md. pf	73⅛	75
Westingh'se 1st pf	120	124
W. & L. E. 1st pf	12	14
W. & L. E. 2d pf	7	8

CONSOLIDATED EXCHANGE.

Thursday.

Business on the Consolidated Stock Exchange was the heaviest since the market decline started, the sales totaling 149,730 shares, with fifty-four stocks represented in the dealings. Large covering of short contracts was a feature throughout the day. Lending rates for the half-weekly carryover on Wednesday had disclosed the existence of a rather unwieldy short interest in a number of the leading stocks, and this made floor traders very ready to take advantage of the further decline in prices to secure bearish profits. The covering resulted in high quotations being registered for a number of issues, which were well above the New York Stock Exchange figures.

SHARES.

Sales.		Open.	High.	Low.	Last.
5,260	Amal. Copper	65½	65⅝	63⅞	64⅝
70	Am. Beet Sugar	36	36	35½	35½
30	Amer. Can	9¼	9⅜	9¼	9¼
120	Am. C. & F'dry	51	51	50	50½
20	Am. Cot. Oil	61⅜	61⅜	61⅛	61⅛
50	Amer. Ice	17½	17½	17⅜	17⅜
60	Am. L'motive	36⅜	36⅞	36¼	36⅜
8,640	Am. Smelting	76⅞	76⅞	74⅞	75⅜
40	Amer. Sugar	114½	114½	113½	113⅜
50	Anac. Copper	39⅜	39⅞	39⅜	39⅞
420	A., T. & S. F.	100½	100½	99⅞	10
10	Balt. & Ohio	105½	105½	105¼	105¼
530	Brook. R. T.	75⅝	75⅝	75	75⅛
80	Cent. Leather	33	33	32¾	32⅞
1,210	Ches. & Ohio	81⅝	81⅝	79½	80⅛
40	Chi. Gt. West	21⅞	22	21⅞	22
2,050	C., M. & St. P.	122⅝	122⅝	120¼	120⅞
160	Col. Fuel & I.	31¼	31¾	30¾	31
190	Consol. Gas	130⅞	131¼	130⅜	130⅞
300	Den. & R. G.	27⅞	27⅞	26	27¼
20	Dist. Securities	31½	31½	31½	31½
500	Erie	27⅝	27⅝	26¾	27
90	Erie 1st pf	45	45	44½	44⅝
300	Gt. North'n pf	121½	121½	120⅝	120⅝
40	Inter. Met	18⅞	18⅞	18⅞	18⅞
290	Inter. Met pf	51⅞	52½	51⅞	51⅞
1,220	Lehigh Valley	181⅝	181⅝	179	179⅝
50	Louis. & Nash	141	141	140¼	140⅛
70	Mo., K. & Tex.	31⅜	31⅜	31⅛	31⅛
600	Mo. Pacific	46¼	46½	44¼	46½
100	Nat. Lead	55	55	54	54½
10	N. Mex. 2d pf	35¼	35¼	35¼	35¼
1,970	N. Y. Central	111	111¼	109⅞	110¼
50	N. Y., O. & W.	40¼	40½	40¼	40½
10	Norf. & West	97	97	97	97
610	Nor. Pacific	113⅞	114	113	113
50	Pacific Mail	33	33	32¼	33
580	Pennsylvania	128⅜	129	128⅜	128¼
130	People's Gas	105	105	104¼	104¼
20	Pitts. Coal	17¼	17¼	17¼	17¼
20	Pr. Steel Car	30½	30½	30½	30½
29,140	Reading	147⅞	148⅜	145⅞	146⅝
1,060	Rock Island	30⅜	30⅜	29⅝	30⅛
3,310	Southern Pac	114¼	114⅜	112½	113
110	Southern Ry.	25⅛	25⅛	24½	24⅞
20	Texas Pacific	25	25	25	25
90	Third Avenue	10⅝	10⅝	10	10
17,790	Union Pacific	172¼	172¼	169⅞	170⅜
71,420	U. S. Steel	75⅛	75½	73⅞	74
160	U. S. Steel pf	117⅛	117⅛	116	116¼
180	Utah Copper	46⅜	46⅜	45⅝	46
60	Va.-Car Chem.	61	61	60¼	60¼
310	Wabash pf	33⅞	33⅞	33⅛	33¼
20	Wis. Central	56½	57¼	56½	57¼
149,730					

MINING STOCKS.

Sales.		Open.	High.	Low.	Last.
1,000	Atlanta	.12½	.12½	.12½	.12½
200	Belmont	4.25	4.25	4.25	4.25
800	Jim Butler	.28	.28	.28	.28
300	Mexican	.72½	.72½	.72½	.72½
300	Montana	.97½	.97½	.97½	.97½
400	Nev. Hills	2.25	2.25	2.25	2.25
630	Ophir	.97½	1.02½	.97½	1.02½
1,600	Red Hill	.08	.08	.08	.08
1,000	Red Top Ext	.04½	.04½	.04½	.04½
600	Tonopah Ext	[illegible]	[illegible]	[illegible]	1.03½

BONDS ON STOCK EXCHANGE.

Thursday.

Jap Gov 4s, sterling loan
500....89½
U S Mex 5s
3,000....95⅞
Vir 6s, defd Brown Bros & Co ctfs
5,000....37
N Y Canal 4s
15,000....104¾
N Y City 4s, 1957
10,000....98½
N Y City 4s, 1958
500....99½
1,000....98½
N Y City 4s, 1959
5,000....98¾
40,000....98⅝
N Y City 4¼s
4,000....100⅝
6,000....100½
N Y City 4½s, 1957
4,000....100½
new
1,000....106½
1,000 c....106⅝
Adams Ex 4s
3,000....91
1,000....91¼
Alb & Susq 3½s
5,000....92¾
Allis-Chalmers 5s
5,000....76½
1,000....76⅞
Am Ag Ch cv 5s
9,000....102⅛
Am T & T cnv 4s
29,000....104
Am Tob 6s
2,000....105⅜
registered
3,000....105½
8,500....105⅝
Am Tob 4s
5,000....80
21,000....79¾
1,000....79⅝
Armour & Co 4½s
5,000....91⅝
1,000....91⅞
6,000....91⅝
A, T & S Fe gen 4s
39,000....98⅝
1,000....98⅝
10,000....98¾
2,000....98⅝
10,000....98¾
8,000....98⅝
1,000....98⅜
7,000....98⅜
adjustmt 4s
500....91
conv 5s
15,000....108
At Coast Line L & N col 4s
87,000....91⅞
10,000....91⅞
2,000....91⅞
B & O gold 4s
1,000....98¼
P, L E & W V 4s
7,000....91½
S W div 3½s
4,000....90
Beth Steel 5s
2,000....86
Bklyn Rap Trans refg conv 4s
4,000....82¾
1,000....82⅝
5,000....82½
10,000....82¼
9,000....82⅛
30,000....82¼
B, N Y & E 1st
1,000....110
Can S 1st ext 6s
1,000....102⅞
Cal G & Elec 5s
5,000....92
Cen of Ga con 5s
1,000....106¾
3d inc 5s
3,000....88
Cen Leather 5s
3,000....99¾
Cen Pac gtd 4s
1,000....97
2,000....96¾
Ches & Ohio con 5s
10,000....112¼
3,000....112
C & O conv 4½s
3,000....94¾
7,000....94⅝
5,000....94⅜
5,000....94½
2,000....94⅝
25,000....94½
10,000....94¾
1,000....94⅜
25,000....94½
C & O R & A div 1st con 4s
1,000....96¼
C, B & Q gen 4s
2,000....97¼
10,000....97
5,000....97⅛
2,000....97
C, B & Q deb 5s
5,000....100⅞
C, B & Q joint 4s
9,000....95⅝
26,000....95½
1,000....95⅝
8,000....95⅜
Iowa Div 5s
4,000....104⅜
Iowa div 4s
4,000....99¼
Ill div 3½s
1,000....87¾
Chi Gt West 4s
1,000....85½
C, M & St P Terminal 5s
1,000....102⅞
C, M & St P gen 4s, ser A
1,000....99
C, R I & P gen 4s
4,000....97¼
C, R I & P Ry ref 4s
1,000....89
2,000....89⅛
2,000....89
5,000....89⅛
5,000....89½
1,000....89
2,000....89½
18,000....89
3,000....89⅜
C, R I & P R R 4s
30,000....73½
5,000....73⅜
5,000....73¼
1,000....73¼
4,000....73
C, C, C & St L Cairo div 4s
2,000....93½
Col Ind 5s
2,000....77⅞
Col & S 1st 4s
7,000....95
Col & So ref & ext 4½s
10,000....97¼
4,000....97⅜
6,000....97¼
10,000....97
3,000....97¼
5,000....97½
Corn Prod ref s f 5s, 1934
2,000....94¾
Del & H conv 4s
1,000....98
Den & Rio G 1st & ref 5s
24,000....90
Dis Sec Cor 5s
8,000 s....76
13,000....75¾
2,000....75⅞
1,000....75⅞
10,000....76
18,000....75¾
5,000....76
2,000....76⅛
16,000....76⅛
5,000....76⅛
1,000....76½
5,000....76⅜
1,000....76⅛
12,000....76½
2,000....76⅜
1,000....76⅛
Erie conv 4s, Series A
2,000....74
2,000....73
Series B
1,000....68⅜
4,000....68½
Erie, Pa, col tr 4s
2,000....86½
Gen Elec conv deb 5s
4,000....147¼
H & St J con 6s
3,000....100½
Hoc Val 1st 4½s
1,000....102
3,000....102¼
Inter-Met 4½s
11,000....79¾
1,000....79⅝
9,000....79¼
10,000....79⅝
15,000....79¼
8,000....79⅜
Inter-Met 4½s
8,000....79½
17,000....79⅜
5,000....79¼
Int Rap T 5s
7,000....103⅛
27,000....103
Interborough R T conv 6s
10,000....100½
Int Paper cnv 5s
2,000....86
Int Stm Pump 5s
500....92½
500....92½
500....92½
500....92½
Kan City So 3s
1,000....73¾
1,000....73⅝
Ken Cent 4s
1,000....94½
L S & M S 4s, 1931
2,000....92¾
6,000....92⅝
L & N gold 5s
1,000....111¼
Mer Marine col tr 4½s
2,000....64¼
M, K & T 1st 4s
1,000....97⅛
M, K & T 2d 4s
5,000....83½
M, K & T of Tx 5s
5,000....104
M, K & T 1st & refg 4s
1,000....80½
Mo Pac conv 5s
3,000....92
Nat Rys of Mex prior ln 4½s
3,000....94⅜
N Y Air Brake 1st conv 6s
1,000....102
N Y Cent & H R R gen 3½s
6,000....88¼
5,000....88⅜
L S col 3½s
5,000....80¼
N Y G E L H & P col tr 5s
1,000....101⅝
6,000....101¾
pur money 4s
2,000....84
N Y, N H & H conv deb 6s
1,000....134
4,000....133⅞
N Y, N H & H conv 3½s
5,000....99⅜
N Y Tel 4½s
5,000....98⅜
1,000....98¼
20,000....98⅜
Norf & West conv 4s
5,000....99⅜
80,000....99½
North Pac 3s
2,000....70⅜
1,000....70¼
5,000....70⅛
North Pac 4s
1,000....99⅝
7,000....99½
Oregon Short Line gtd refg 4s
1,000....92
Pac Coast 1st 5s
2,000....104⅞
4,000....104½
Pac Tel & Tel 5s
2,000....97¼
Penn conv 3½s, 1912
3,000....98⅜
17,000....98⅜
1915
8,000....95⅜
13,000....95⅜
Pitts, Ft W & C 1st 7s
2,000....104⅛
Reading gen 4s
3,000....98⅜
St L, I Mt & So unify & ref 4s
2,000....83½
St L & S F R R gen 5s
15,000....86⅜
Scioto V & N E 4s
1,000....86½
Seaboard Air Line Ry refg 5s
2,000....100⅜
5,000....100⅞
adjustment 5s
86,000....78
South Pac 4s
14,000....92
So Pac conv 4s
10,000....96¾
3,000....96⅞
12,000....96⅞
20,000....96⅞
11,000....96⅞
So Pac 1st ref 4s
1,000....93⅞
So Pac of Cal 6s
6,000s10f....102
So Ry 1st 5s
5,000....107⅛
8,000....107⅛
So Ry gen 4s
10,000....75½
Third Av con 4s tr ctfs stpd
10,000....59¼
1,000 c....59
Tol & O C 1st 5s
1,000....107⅛
Underground Elec Rys of London income 6s
5,000....87½
Un Pac 1st 4s
1,000....101
1,000s10f....100⅞
9,000....101
Un Pac conv 4s
4,000s15f....104
1,000....104
5,000s15f....103⅞
4,000....104
1,000....103⅞
5,000....103¾
20,000s15f....103⅞
2,000....103⅞
40,000....103⅞
16,000....103⅞
Union Pac 1st & ref 4s
1,000....96⅞
1,000....96⅞
4,000....96⅞
United Railroads of San Fr 4s
2,000....67
U S Rubber 6s
5,000....102⅞
5,000....103
U S Steel Corp s f 5s
11,000....103½
10,000....103⅝
12,000....103½
1,000....103⅝
25,000....103½
registered
1,000....103⅝
500....103⅜
500....103⅜
Va I Coal & C 5s
1,000....94½
3,000....95
Wabash R R refg & ext 4s
5,000....63⅜
2,000....63⅜
7,000....63¼
1,000....63¼
2,000....63
2,000....63⅛
28,000....63
12,000....62⅞
4,000....62⅞
18,000....62⅝
25,000....63
1,000....62⅞
12,000....63
10,000....62¾
5,000....62⅝
6,000....62⅜
Wabash, Pitts Ter 1st Trust Co. ctfs
5,000....45⅝
13,000....45½
4,000....45⅜
West Md 4s
1,000....86¼
2,000....86⅛
West Un Tel col tr 5s
2,000....100
West Un conv 4s, Series A
8,000....101⅞
Westinghouse El & M 1st conv s f 5s
1,000....91½
Wis Cent Sup & Dul Div & Terminal 4s
10,000....92¼

Total sales Dec. 1, 1910 .... $1,825,000
From Jan. 1, 1910 583,595,000
Corresponding period last year 1,212,050,700

NEW YORK CITY BONDS.

	Yesterday. Bid.	Asked.	Wednesday. Bid.	Asked.
4s, May, '59, l'chg	96⅝	98⅜	98¼	98¾
4s, Nov, '58, l'chg	98⅜	98¾	98¼	98¾
4½s, May, '57, l'chg	106⅛	106½	106⅛	106½
4½s, Nov., '57, l'chg	106⅛	106½	106⅛	106½
4¼s, May, '17, l'chg	102	103	102	103
4¼s, Nov., '17, l'chg	102	103	102	103
4s, May, '57, l'chg	98⅜	99	98¼	98¾
4s, Nov., '56, reg	97⅞	98	97⅞	98
4s, May, '19, l'chg	98½	99⅞	98⅝	99⅞
4½s, Mar., '60	100½	100⅞	100¼	100½
3½s, May, '54, coup	86	87	86	87
3½s, N., coup., l'chg	86	87	86	87
3½s, May, '54, reg	85½	87	85	87
3½s, reg., Nov., '41	86½	87½	86	87

SHORT TERM NOTES.

	Bid.	Asked.
Amer. Cigar A 4s, Mar. 15, 1911	99½	100
Amer. Cigar B 4s, Mar. 15, 1912	98	98⅝
Balt. & Ohio 4½s, June, 1913	98¾	99⅛
Bethlehem Steel 6s, Nov., 1914	96⅞	97¼
Chicago & Alton 5s, Mar. 15, 1913	98⅛	98⅝
C., C., C. & St. L. 5s, June, 1911	100	100¼
Interborough 6s, May, 1911	100¼	100¾
Kan. City R. & L. 6s, Sept., 1912	98½	99½
Lack. Steel conv. deb. 5s, Mar., 1915	91½	92
Minn. & St. Louis 5s, Feb., 1911	99⅝	100
St. L. & San Fran. 4½s, Feb., 1912	97⅛	98
St. L. & San Fran 5s, Mar., 1913	96⅛	96⅞
Southern Ry. 5s, Feb., 1913	98¼	98⅞
Tidewater Co. 6s, June, 1913	100⅞	101⅜
Western T. & T. 5s, Feb. 1, 1912	99	99¾
West. Elec. & Mfg. 6s, Aug., 1913	100	100⅜

Interest to be added.

OUTSIDE SECURITIES

Curb Stocks Continue Weak and Few Issues Fail to Show Losses at Close.

RUBBER SHOWS WEAKNESS

Intercontinental Trust Certificates Close 1½ Points Below Opening—Coppers Fractionally Lower.

Curb stocks continued weak yesterday, and few issues failed to show fractional recessions at the close. The trust certificates of Intercontinental Rubber made a substantial decline, dropping from 28¼ to 26¾, which was the closing price after sales of 1,200. In the mining list Chino was one of the heaviest losers, dropping from 24 to 23. The close after sales of 5,000 was at 23¼. Giroux lost 3-16 on the day's trade, closing at 6 15-16. Greene-Cananea closed even, with the opening at 7. Kerr Lake, after declining ⅛, closed 1-16 down, at 6 15-16. Ray Central closed at 2⅛, ⅛ down, and Ray Consolidated dropped from 19¼ to 18⅞, closing at 19. Nipissing closed ⅛ down, after sales of 200.

***

Transactions reported yesterday in the outside market, with opening, high, low, and last prices, were as follows:

Sales.		Open.	High.	Low.	Last.
	INDUSTRIALS.				
50	Am. Coal P.	98	98	98	98
30	Am. Tobacco	410	410	407	407
1,200	In. R. T. ctfs.	28¼	28¼	26¾	26¾
200	Pittsburg S. pf.	101	101	101	101
22	Standard Oil	614	614	612¼	612¼
600	U. S. L. & H.	1 11-16	2	1 11-16	2
120	U. S. L. & H. pf.	8¾	8¾	8¾	8¾
	RAILROADS.				
750	South S. T.	57	59½	57	59½
	MINING STOCKS.				
800	Arizona Can	4	4	3 15-16	3 15-16
100	Braden Copper	4½	4½	4½	4½
700	Brit. Col. C.	6½	6½	6⅜	6½
1,200	Butte Coal'n	18½	18½	18	18
600	Calumet & M.	¾	¾	¾	¾
5,000	Chino Copper	24	24	23	23¼
10,000	*Cobalt Central	9½	10	9½	9½
2,000	Con. A. S.	1 13-16	1 13-16	1¾	1¾
200	D.-Daly copper, assest. pd.	1⅝	1⅝	1⅝	1⅝
250	El Rayo	3⅝	3⅝	3⅝	3⅝
700	Florence	1 11-16	1 11-16	1½	1½
2,000	Giroux Min	7⅛	7⅛	6 15-16	6 15-16
2,700	*Greenwater	4	4½	4	4
1,025	Greene-Can.	7	7	†6⅞	7
4,000	Inspira. Cop.	9 13-16	9 13-16	9 7-16	9½
1,000	‡Kerr Lake	7	7	6 13-16	6 15-16
100	La Rose Con.	4½	4½	4½	4½
100	Mason Valley	9⅝	9⅝	9⅝	9⅝
800	Miami Copper	19⅝	19⅝	19⅝	19⅝
200	Mines of A., new	5	5	5	5
3,000	*McKin.-Dar	1.38	1.40	1.33	1.37
1,200	Nevada Hills	2¼	2¼	2¼	2¼
500	N.-U. M. & S.	1	1	15-16	15-16
100	New Balt. Cop.	7	7	7	7
200	Nip. Mines Co.	10⅝	10⅝	10⅝	10⅝
1,200	Ohio Copper	1 9-16	1⅝	1 9-16	1⅝
600	Precious Mets.	1¼	1¼	1⅛	1¼
3,800	Ray Central	2¼	2¼	2⅛	2⅛
2,500	Ray Consol	19¼	19¼	18⅞	19
5,000	*Ray Con. rts.	35	35	34	34
200	Tonopah Ext.	1.03	1.04	1.03	1.04
300	Tularosa	⅝	⅝	⅝	⅝
850	Tuol. Copper	†5	†5	4⅞	4⅞
1,500	*Yellow Jack	38	42	38	40
1,500	Yuk. Gold M.	3 15-16	3 15-16	3 13-16	3⅞
	BONDS.				
$125,000	West. Pac. 5s	93½	93½	92¼	92¼

*Sells cents per share. †Odd lots. ‡Dividend.

***

The bid and asked prices at the close of the market yesterday compare as follows with those of Wednesday:

	Dec. 1. Bid.	Asked.	Nov. 30. Bid.	Asked.
Am. Coal Products	99	100	97	97½
Am. Smelt. 2d rts	..	..	1-16	⅛
American Tobacco	407	410	408	412
Am. Writing Paper	2½	3¼	2½	3¼
Am. Writing Paper pf	28	29	28	29
Am. Light & Traction	292	294	292	294
Am. Light & Trac. pf	103	105	103	105
Bay State Gas	⅛	⅜	⅛	⅜
Borden's Cond. Milk	122	124	122	124
Borden's Cond. Milk pf	106½	109	106½	109
Braden Copper	4	4¼	4	4¼
British Col. Copper	6⅜	6½	6⅜	6⅝
Butte Coalition	17¾	18⅜	18⅜	18½
Chicago Subway	4	4½	4	4⅝
Cobalt Central	9½	10	9½	10
Davis-Daly Copper	1 9-16	1 11-16	1⅝	1 11-16
First Nat. Copper	1¾	2	1¾	2
Giroux Mining	6 15-16	7	7 1-16	7 3-16
Greene-Cananea	6⅞	7⅛	7	7⅛
Manhattan Transit	1	1¼	1	1¼
Mason Valley	9⅝	10	9⅝	10
Miami Copper	19⅝	19⅞	19⅝	19¾
Mines Co. of Am., new	4⅞	5⅛	4⅞	5⅛
International Rubber	26¾	27	28	28⅜
International Salt	4	8	4	8
Kerr Lake	6⅞	6 15-16	7	7 1-16
La Rose Consolidated	4 7-16	4 9-16	4 7-16	4½
Nipissing	10⅝	10¾	10⅝	11
Ohio Copper	1 9-16	1⅝	1 9-16	1⅝
Pittsburg Steel pf	100¼	101	100¼	101
Ray Consolidated	19	19⅛	19½	19⅝
Ray Central	2⅛	2 3-16	2 3-16	2¼
Standard Milling	16	18	16	18
Standard Milling pf	49	52	49	52
Standard Oil	611	615	612	615
Tonopah Mining	8⅜	8½	8⅜	8½
United Cigar Mfrs	59	61	59	61
United Copper	5	5½	5	5½
U. S. Light & Heat	1 15-16	2	2	2 1-16
U. S. Light & Heat pf	8	8½	8	8½
Western Pacific 5s	92	92½	93¼	93⅜
Yukon Gold Mines	3⅞	4	3⅞	4

CHICAGO STOCK MARKET.

Special to The New York Times.

CHICAGO, Dec. 1.—Trading was fairly brisk to-day on the local Exchange. Pronounced weakness in Swift & Co. shares was the feature. They declined over 2 points, presumably in sympathy with the general weakness in the Eastern markets. People's Gas also weakened. In fact, all the active issues were lower, except Booth Fisheries, which were subjected to manipulation for the rise. Bonds were quiet.

Sales.	STOCKS.	High.	Low.	Last.
200	American Can	9⅝	9¼	9¼
246	Booth Fisheries	37	36¾	37
208	Booth Fisheries pf	65	64	64
100	Booth Fisheries ctfs	36	36	36
90	Chicago Pneu. Tool	41	40½	40½
83	Chicago Rys., Series 1	91½	91	91½
400	Chicago Rys., Series 2	25	23¾	23¾
20	Chicago Rys., Series 4	6	6	6
50	Chicago Telephone	123	123	123
15	Chicago T. & T.	153½	153½	153½
36	Commercial Edison	115½	115½	115½
332	Illinois Brick	67	66	66½
52	McCrum-Howell	65	63½	63½
2	McCrum-Howell pf	97	97	97
40	People's Gas	105	104	104
6	Quaker Oats pf	103	103	103
333	Sears-Roebuck	180½	179	179
100	South Side Elevated	65	65	65
1,085	Swift & Co.	103¼	101	101
20	United Boxboard	6¼	6¼	6¼
60	Western Stone	24½	24½	24½
	BONDS.			
$1,000	Chicago Telephone 5s	102	102	102
5,000	Commercial Edison 5s	101⅛	101⅛	101⅛
10,000	Consumers Gas 5s	101	101	101
5,000	Consumers Gas 5s	101	101	101
5,000	N. W. Elev. 4s	95⅝	95⅝	95⅝
5,000	Ogden Gas 5s	92½	92½	92½

METAL MARKET REPORTS.

At the Metal Exchange yesterday copper was quiet but steady. Tin was strong, in sympathy with London, 25 tons of December selling at 37.90.

The closing bid and asked prices follow:

Standard Copper.	Thursday. Bid.	Asked.	Wednesday. Bid.	Asked.
Spot	12.45	12.60	12.40	12.50
December	12.45	12.60	12.40	12.50
January	12.45	12.60	12.50	12.60
February	12.52½	12.65	12.50	12.60
Lead	4.45	4.55	4.45	4.55
Spelter	5.85	5.95	5.85	5.95
Tin	37.95	38.25	37.25	37.32½

On the Metal Exchange in London yesterday the transactions there in spot and future deliveries of copper and pig tin are noted in the following table. These prices are the final for the day and compared with the close on Wednesday:

	Thursday. £.	s.	d.	Wednesday. £.	s.	d.
Copper, spot	57	1	3	57	5	..
Copper, futures	57	17	6	58	3	9
Pig tin, spot	172	7	6	169	15	..
Pig tin, futures	172	10	..	170	5	..

The market ended strong. Spanish pig lead was easier at a recession of 1s. 3d. at £13 2s. 6d. Spelter was steady at £24. Cleveland warrants were quoted at 49s. 10½d.

PITTSBURG TRANSACTIONS.

Special to The New York Times.

PITTSBURG, Dec. 1.—Following were the transactions on the local Exchange to-day:

Sales.	STOCKS.	High.	Low.	Last.
40	Crucible Steel	12½	12½	12½
275	Crucible Steel pf	78	77½	77½
25	Independent Brewing	4	4	4
50	Ind. Brewing pf	20¼	20⅛	20¼
200	Mfrs. Light & Heat	18¼	18¼	18¼
60	Pittsburg Brewing	23⅛	23	23⅛
80	Pittsburg Coal	18¾	18⅜	18⅜
50	Pittsburg Coal pf	69½	69½	69½
30	Pressed Steel Car	30⅞	30⅞	30⅞
500	Shoshone	11c	11c	11c
110	U. S. Steel	75¼	74¾	74¾
195	Westing. Elec. 2ds	33⅞	33½	33⅞
	BANK.			
26	Lincoln National	190	190	190
	UNLISTED.			
100	Ohio Fuel Oil	5⅜	5⅜	5⅜
20	Oklahoma Gas	49½	49½	49½

We offer, subject to prior sale,
$100,000
Broadway Realty Co.
(OF NEW YORK CITY)
1st Mtge. Gold 5% Bonds due 1926

The Broadway Realty Co. owns the building in New York City commonly known as "The Bowling Green Office Building," situated at numbers 5 to 11 Broadway and 5 to 11 Greenwich St. The land covers about 29,000 square feet, and the building is sixteen stories in height—these bonds are secured by both land and building. The assessed valuation of the property is almost DOUBLE the amount of the First Mortgage. We offer these bonds, subject to prior sale, to net about 4½%. Mortgages of this size are usually placed in bulk, and thus the average investor has no chance to participate. This mortgage is issued in $1,000 Coupon Bonds; the holder of a mortgage in this form has the advantage of having one that is quickly negotiable and that is acceptable as collateral; in addition to all this the holder is not bothered with the care that is usually involved in handling individual mortgages. First mortgages secured on real estate in New York City's substantial districts are not easily obtained—and we suggest prompt action if interested in this offering.

PFAELZER & CO.
BANKERS
Members of the Phila. Stock Exchange,
421 Chestnut St., Philadelphia.

J. K. Rice, Jr. & Co. Will Buy
25 Adams Express
100 International Nickel Com.
25 H. W. Johns-Manville Com. & Pfd.
100 Otis Elevator Pfd.
23 Phelps, Dodge & Co.
50 Thompson-Starrett Com.
50 Underwood Typewriter Com.
53 Wells Fargo & Co. Express

J. K. Rice, Jr. & Co. Will Sell
15 American Express
100 Borden's Milk Com.
50 Hudson Companies Pfd.
50 Nat. Lt., Heat & P. Pfd.
35 Singer Manufacturing
52 Safety Car Htg. & Ltg.
100 Underwood Typewriter Pfd.
118 Western Pacific Ry.

J. K. Rice, Jr. & Co.
'Phones 7460 to 7466 Hanover. 33 Wall St., N.Y.

Amer. Lt. & Trac. Stocks
Tri-City R'way & Lt. Stocks
Indiana Lt. Co. Stock & Bonds
Federal Lt. & Trac. Stocks
International Nickel Com. & Bonds
Lacombe Elec. Co. Bonds,
Bought and Sold
Lamarche & Coady
'Phone 5775-6 Broad. 25 Broad St., New York

Write for information about
PORCUPINE
and the
CROWN CHARTERED
property.
WARREN, GZOWSKI & CO.
MEMBERS TORONTO STOCK EXCHANGE
TORONTO 25 Broad Street, New York

We Trade in
AMERICAN EXPRESS
ATLANTA GAS LIGHT 5s, 1947
BUFFALO & LAKE E. TRAC. PFD.
BUFFALO CITY GAS 5s, 1947
CENTRAL AGUIRRE SUGAR PFD.
COLUMBIA GAS & ELEC. 5s, 1927
DETROIT CITY GAS 5s, 1923
INGERSOLL-RAND PFD.
MILWAUKEE GAS LIGHT 4s, 1927
NATIONAL SUGAR REF. PFD.
NEW AMSTERDAM GAS 5s, 1948
THOMPSON-STARRETT COM.
Gilbert Eliott & Co.
34 Pine Street. Tel. John 853

First Mortgage Bonds to Yield 5.90%
Guaranteed, Principal and Interest Redeemable through Sinking Fund at 110 and Accrued Int.
Full particulars furnished on request.
White & Co.
25 Pine Street BANKERS New York

HACKENSACK WATER CO. 1st 4s.
HUDSON COUNTY N. J. 4s.
JERSEY CITY, N. J., REG'D 4½% CTFS.
BOUGHT AND SOLD
Listed securities carried on margin.
B. H. & F. W. PELZER
Phone 6060 Hanover. 43 Exchange Place, N. Y.

WANTED
Casualty Co. of America
STOCK
S. H. P. PELL & CO.
Members New York Stock Exchange.
Dealers in Unlisted and Inactive Securities.
Tel. 7865-6-7-8-9 Hanover. 43 Exchange Place, N. Y.

Outside Securities Department
AM. BRAKE-SHOE & FDY.
SAFETY CAR HTG. & LTG.
KANS. CITY, MEX. & ORIENT 4s
CHAS. H. JONES & CO.,
20 Broad St., New York.
Municipal, Railroad and Corporation Bonds.
Telephone 3155 Rector. Cable "Orientment."

BORDEN'S COND. MILK Pfd
OTIS ELEV. CO. COM. & PFD.
ROYAL BAKING POWDER PFD.
WEED and GWYNNE,
7907-8 Hanover. 35 Wall St., N. Y. City.

CHICAGO & ALTON R. R. CO.
Collateral 5% Convertible Notes
DUE MARCH 15TH, 1913.
Yield 5.30%.
Send for descriptive offering.
EFFINGHAM LAWRENCE & CO.,
111 Broadway.

Jamestown, Franklin & Clearfield 4s
Terre Haute & Peoria 5s
Norfolk & Portsmouth Traction 5s
Colorado Springs Electric 1st 5s
Penington, Colket & Co.,
Members N. Y. & Phila. Stock Exchanges,
115 BROADWAY.
TELEPHONE Cortlandt 1154-5.

W. E. Hutton & Co.
Members New York Stock Exchange.
Write for Financial Review.
25 Broad St., New York. Private wires.

WANTED
$10,000 FONDA, JOHNS. & GLOV. 4½s, 1952
$10,000 KAS. CITY GAS 5s, 1922
100 MOHAWK VALLEY
100 TRI-CITY RY. & LT. COM.
100 VANDALIA RAILROAD
WM. M. CLARKE
20 BROAD ST., N. Y. Tel. 1015 to 1017 Rector

TOPICS IN WALL STREET.

Denver & Rio Grande Dividend.

Talk that the directors of the Denver & Rio Grande would reduce the dividend on the road's preferred stock was set at rest yesterday by the announcement of the regular semi-annual dividend of 2½ per cent. The stock had been weak on Wednesday and again yesterday morning, when at one time it showed a decline of 5½ points. The weakness of the stock had almost convinced the doubting ones that the dividend was to be cut, when the announcement was made that the regular dividend had been declared. The stock, which had got down to 64½, was not very long in recovering. It was sold as high as 69⅝, and closed half a point below that figure, with a net loss for the day of only ⅝. One reason why the talk of a probable cut in the Denver dividend received attention from many people was the fact that the Denver is sponsor for the Western Pacific as guarantor of its bonds. No information has yet been made available regarding the earnings of the Western Pacific, and this left the Street room to imagine that the Denver, in view of its obligations as guarantor, might deem it advisable to reduce its own dividend. The announcement which followed the directors' meeting put an end to the surmises which had been made regarding the dividend rate.

Red Winter Wheat Report.

Misgivings regarding the condition of the newly planted Winter wheat crop which have been voiced in dispatches received recently from the Southwest came in more definite shape yesterday, in a report of the State Board of Agriculture of Oklahoma. This report placed the condition of Winter wheat in that State at 38.6, compared with 93 at this date last year. The lack of sufficient rain is given as the reason for the very poor showing. Oklahoma produces in normal years over 15,000,000 bushels of Winter wheat. The 1909 Winter wheat crop in the State of Oklahoma was 15,680,000 bushels. In addition to the poor condition of the wheat fields, the bulletin of the Board of Agriculture says that the acreage of alfalfa, an important crop in the Southwest, shows a reduction of 31 per cent. from last year's acreage.

Bond Guarantees.

The announcement yesterday of the organization of a committee to protect the holders of the second mortgage bonds of the Middletown, Unionville & Water Gap Railroad suggests the plight which sometimes confronts the holders of bonds which have been guaranteed as to interest but not as to principal by another company. These Water Gap bonds were issued on a line which is now part of the New York & Susquehanna system, which, in turn, is controlled by the Erie Railroad. The Susquehanna guaranteed the interest on the bonds, but did not assume responsibility for the principal, although some at least of the holders looked upon the guarantee of the interest as an assurance that the principal would be provided for when the bonds matured. When the bonds ran out on June 1 the interest was promptly provided by the Susquehanna, but when the holders of the bonds asked about the principal they learned that nobody had made any provision for that. Now they are organizing a committee to protect their interests. It is made up of Charles I. Henry, Newman Erb, and Harmon W. Hendricks. Wollman & Wollman are counsel for the committee.

More Steel Meetings Coming.

Speculative Wall Street, which shows more concern over the outlook in the steel business than has been attributed to the manufacturers themselves, has not acepted the statement issued by Judge Gary after the conference on Wednesday as the last word on the price situation. The majority of the manufacturers regard a price reduction at present as an illogical move and protest that it would bring in no compensating increase in business.

The Street regards it as significant, however, that as in 1908-9, before the price cuts of the latter year were announced, subcommittees were appointed at one of the conferences to take up in detail the situation in the fields represented by a number of the important steel manufacturers. Such committees have again been appointed and will report back to the conferrees as a body at some early date.

Incorporations Keep Up.

Returns from the Secretary of State's office at Albany show that there has been no let-up in the exploitation of new enterprises. During November there were incorporated in this State nearly one hundred more companies than in the previous month—632 in all against 565 in October. The capitalization figures are also much greater. In November the new corporations had a total capitalization of $83,241,000, against a total capitalization of $26,349,000 in October.

W. N. COLER & CO.,
BANKERS.
Established 1870.
43 CEDAR STREET, NEW YORK CITY.
NEW YORK CITY and other high grade municipal bonds.
Special circulars on request.

McCURDY HENDERSON & Co
BANKERS
24 Nassau Street
Members New York Stock Exchange.
INVESTMENT SECURITIES

1852 1910
Jas. B. Colgate & Co.
36 Wall St., New York
Members N.Y. Stock Ex. Investment Bonds

Borden's Condensed Milk Co.
Singer Mfg. Company
Tefft & Company,
Members N. Y. Stock Exchange,
Hanover Bank Bldg. 'Phone 5400 Rec

NEW YORK STATE RAILWAYS
MOHAWK VALLEY COMPANY
MALCOLM STUART
60 Broadway, NEW YORK. Telephone 155 Rector.

CHARTERED 1866
Brooklyn Trust Company

CHARTERED 1864
Union Trust Co. of New York
80 BROADWAY Fifth Ave. & 38th St.
Capital & Surplus, $8,737,000
Allows Interest on Deposits

Central Trust Company of New York
54 WALL STREET
CAPITAL and SURPLUS [illegible]
(of which $17,000,000 has been [illegible]

BOSTON STOCK MARKET.

Special to The New York Times.

BOSTON, Dec. 1.—Further realizing was in evidence in the local market to-day. Utah Consolidated lost a couple of points, while North Butte and United States Smelting each declined a point. Commission houses reported a considerable demand for odd lots, and this class of buying has probably taken considerable stock out of the market. The general list closed steady at a slight recovery from the bottom.

Sales.		High.	Low.	Last.
	BONDS.			
$15,000	Am. T. & T. 4s	90⅝	90⅝	90⅝
3,000	Am. T. & T. cv. 4s	104	103	103
1,000	C., B. & Q. joint 4s	95⅝	95⅝	95⅝
1,000	D. G. R. & W. 4s	88	88	88
1,000	Ill. Steel 5s, 1913	100⅛	100⅛	100⅛
1,000	Mass. Gas 4½s	99	99	99
1,000	N. E. Cotton Yarn 5s	101	101	101
3,000	West. T. & T. 5s	98⅛	98⅛	98⅛
	RAILROADS.			
50	Atchison	100⅝	100⅝	100⅝
41	Boston Elevated	128	127¾	128
12	Boston & Albany	220⅝	220⅝	220⅝
8	Boston & Lowell	216	216	216
3	Boston & Maine	124	124	124
53	Mass. Elec. pf.	85	85	85
25	N. Y. Central	110⅞	110⅞	110⅞
44	N. Y., N. H. & H.	152½	152½	152½
1	Old Colony	186	186	186
385	Union Pacific	172¼	169⅞	169⅞
120	West End	90	89⅝	90
16	West End pf	102¼	102¼	102¼
	TELEPHONES.			
1,564	American	140⅝	140	140¼
20	New England	138	138	138
	MISCELLANEOUS.			
172	Am. Agr. Chem	43⅞	43¼	43⅞
10	Am Agr. Chem. pf.	100	100	100
200	Am. Pneu. Service	4⅞	4⅛	4⅞
50	Am. Pneu. Service pf	14	14	14
275	Am. Sug. Rfg.	114	113¼	113⅝
51	Am. Sug. Rfg. pf.	114½	114	114
82	Am. Woolen pf	93½	93	93
145	Eastern S. S.	83⅝	83½	83½
15	Edison	281	281	281
25	Georgia Ry. & Elec.	117	117	117
162	General Electric	155	153½	153½
285	Mas. Gas	89⅝	89⅛	89⅝
51	Mass. Gas pf.	94	93⅞	94
5	N. E. Cotton Yarn	112	112	112
10	N. E. Cot. Yarn pf.	110	110	110
77	Pullman	163½	163½	163½
20	Reece Buttonhole	12⅞	12⅞	12⅞
13	Seattle Electric	106	106	106
94	Swift	103⅞	101⅞	101⅞
10	Torrington pf	27	27	27
142	United Fruit	194½	193	193
83	United Shoe Mach	55⅛	55	55
80	United Shoe Mach pf.	29	28⅞	29
1,554	U. S. Steel	75⅝	73⅞	74¼
50	U. S. Steel pf	116⅝	116½	116½
	MINING.			
310	Adventure	7	7	7
645	Algomah	9¼	8½	8½
265	Allouez	41½	40½	40⅝
3,606	Amalgamated	65⅝	63⅝	64⅝
120	Am. Zinc	27¼	27¼	27¼
50	Arcadian	4½	4¼	4¼
900	Arizona Com	14⅝	14	14⅝
135	Atlantic	6⅝	6¼	6¼
400	Bonanza	50c	50c	50c
75	Boston Corbin	14	13½	13½
1,500	Butte Coalition	19	17⅞	18
185	Calumet & Arizona	53	52	52
1	Calumet & Hecla	545	545	545
100	Centennial	16	16	16
205	Copper Range	69½	67½	67½
1,210	East Butte	11½	11¼	11¼
420	Franklin	10¼	9⅞	9⅞
480	Giroux	7⅛	7	7
230	Granby	40	39	40
515	Greene-Cananea	7¼	7	7
200	Hancock	22	21	21
5	Helvetia	2	2	2
650	Indiana	13	10⅝	10⅝
212	Island Creek Coal	32	31⅝	31⅝
196	Island Creek Coal pf.	88¼	88	88
510	Isle Royale	18¼	18	18¼
125	Kerr Lake	6⅞	6⅞	6⅞
170	Keweenaw	3⅛	3⅛	3⅛
1,335	Lake	34	32½	33½
95	La Salle	7⅛	7¼	7⅛
910	Mass	8¼	8	8¼
20	Mohawk	45	45	45
2,635	Nevada	19⅝	18⅞	19
550	Nipissing	10⅝	10⅝	10⅝
5,561	North Butte	31	29⅞	29⅞
415	North Lake	7¼	6⅞	6⅞
15	Ojibway	7	6⅞	6⅞
990	Ray Cons	19½	18⅞	19½
1,090	Roy Cons. (rights)	36c	32c	33c
410	Shannon	11⅝	11½	11½
100	Shattuck & Arizona	23	23	23
1,366	Superior	42½	40⅝	41½
80	Superior & Boston	7⅝	7⅝	7⅝
850	Superior & Pitts	13⅞	12⅞	12⅞
150	South Utah	1⅛	1⅛	1⅛
300	Trinity	5½	5	5
1,287	U. S. Smelting	34	33	33¼
201	U. S. Smelting pf	46½	46	46
240	Utah Apex	2⅝	2⅝	2⅝
2,196	Utah Cons	18½	16	16⅝
3,012	Utah Copper	46⅝	45⅛	46
40	Victoria	2	2	2
85	Winona	9⅛	9⅛	9⅛
40	Wolverine	125	125	125
75	Wyandotte	1½	1½	1½

MINING STOCK QUOTATIONS.

Special to The New York Times.

SAN FRANCISCO, Dec. 1.—The official closing quotations for mining stocks to-day were as follows:

Andes	.04	Hale & Norcross	.12
Belcher	.39	Mexican	.88
Best & Belcher	.14	Occidental Con	.42
Bullion	.05	Ophir	1.10
Caledonia	.18	Overman	.29
Challenge Con	.07	Savage	.10
Chollar	.05	Sag Belcher	.09
Con. Cal. & Va	.86	Sierra Nevada	.15
Con. Imperial	.01	Union Con	.18
Crown Point	.38	Utah Con	.02
Gould & Curry	.03	Yellow Jacket	.25

Silver bars, 55; Mexican dollars, 48@50; drafts, sight, par; telegraph, 2@2½ per cent. premium.

TONOPAH.		Blue Bell	.02
Belmont	4.32½	Combination Fract.	.15
Jim Butler	.27	Crackerjack	.01
McNamara	.21	Goldfield Con. M.	8.20
Midway	.94	Great Bend	.02
Montana	.04	Jumbo Extension	.23
North Star	.04	Lone Star	.02
Tonopah Extension	1.05	Red Hills	.02
West End	.49	Silver Pick	.06
GOLDFIELD.		BULLFROG.	
Adams	.01	Bullfrog Nat. B.	.01
Atlanta	.13	Tramps Cons.	.02

TRADING IN BALTIMORE.

Special to The New York Times.

BALTIMORE, Dec. 1.—Consolidated Power bonds were in good demand. Baltimore Bank stock showed some stiffness on small sales and lost three points. Trading was narrow, with prices generally quite steady. Shares, 540; bonds, $130,000.

Sales.		High.	Low.	Last.
	BONDS.			
$1,000	A. C. L. Con. dev. 4s	97¼	97¼	97¼
6,000	Balt. City 3½s, 1980	88¾	88¾	88¾
13,000	Carolina P. & L. 5s	92½	92½	92½
46,000	Consol. Power 4½s	84	84	84
1,000	Ft. W. & W. V. Tr. 5s	75	75	75
1,000	Georgia & Ala. 5s	104	104	104
2,000	Ga. South. & Fla. 5s	106½	106½	106½
2,000	Maryland Elec. 5s	97¼	97¼	97¼
4,000	Seaboard 10-year 5s	100	100	100
5,000	United Railways 4s	84⅝	84⅝	84⅝
16,000	United Rys. fund. 5s	84¼	84	84
33,000	United Rys. inc	62¼	62	62
	STOCKS.			
50	Atlantic Coast Line	115	115	115
20	Bank of Baltimore	142	140¼	142
50	Colonial Trust	28	28	28
200	Houston Oil	7⅞	7⅞	7⅞
20	U. S. Steel	74⅛	73⅞	73⅞
200	United Railways	14⅝	14⅝	14⅝

COLORADO MINING STOCKS.

Special to The New York Times.

COLORADO SPRINGS, Dec. 1.—Following were the closing quotations on the local Exchange to-day:

	Bid.	Asked.		Bid.	Asked.
Dr. Jackpot	8⅝	9⅛	Jackpot	9½	10½
Elkton	75½	77	McKinney	51½	52½
El Paso	89	89¾	Old Gold	4⅝	5
Findlay	7½	10	Portland	112	116
Gold Dollar	12⅝	14	Vindicator	90	91
Isabella	18	18½	Jen. Samp.	10⅝	12

THE TREASURY STATEMENT.

Special to The New York Times.

WASHINGTON, Dec. 1.—The Treasury statement issued to-day gives receipts and expenditures for yesterday as follows:

	Nov. 30.	Month.	Fiscal Yr.
Customs	$1,229,186	$27,508,176	$134,691,330
Internal rev.	896,150	25,136,256	123,826,522
Corpor'n tax	704	15,238	6,264,934
Miscellaneous	739,841	5,811,504	18,725,594
Total receipts	2,865,884	58,471,175	283,508,401
Expenditures	1,998,095	54,231,829	292,269,655
Surplus	867,789	4,239,345	*8,761,254

*Deficit.

FINANCIAL NOTES.

Harold G. Fink has been admitted to the firm of John Muir & Co. as a general partner.

H. J. Horn has been appointed as an assistant to the President of the New York, New Haven & Hartford by President Mellen.

Charles H. Imhoff, for years Vice President of the Chatham National Bank, has been elected Vice President of the Mercantile National Bank.

White, Weld & Co. are offering the unsold balance of 54,000 shares of 7 per cent. cumulative preferred stock of the International Agricultural Corporation.

Twenty-five bonds of the Republic of Bolivia £500,000 external 6 per cent. sterling loan having been drawn for redemption, will be paid off on Jan. 1 at the office of J. P. Morgan & Co. in New York or Morgan, Grenfell & Co. in London.

At the annual meeting of the American Steel Foundries Company E. F. Goltz and W. D. Sargent were re-elected Directors. The vacancies caused by the resignation of W. W. Butler and the death of Maurice Bachman were not filled.

The interest on Beech Creek Coal and Coke Company first mortgage sinking fund 5 per cent. gold bonds, due yesterday, was not paid, but the delay is believed to be temporary. The June 1 coupon was not paid promptly, but a protective committee was formed, and the coupon was paid within the sixty-day limit allowed.

H. M. Byllesby & Co. have filed articles of incorporation at San Francisco of the Western States Gas and Electric Company, with a capital of $15,000,000, of which $10,000,000 is preferred stock. The company will immediately take over the Stockton Gas and Electric [illegible] the Richmond Electric Company [illegible] County, Cal.

THE EUROPEAN MARKETS.

Happenings of a Day in London, Paris, and Berlin.

LONDON, Dec. 1.—Money was in better supply and discount rates were quiet to-day.

The stock market was surprised by the reduction in the Bank of England's rate from 5 to 4½ per cent., and prices hardened in most of the departments, but business did not expand materially, owing to the political situation. The settlement in consols was concluded without trouble, and they advanced an eighth.

American securities opened about unchanged and later improved on the reduction of the bank rate. Prices further hardened in the forenoon, but the market reacted in the afternoon under the lead of United States Steel, Amalgamated Copper, Union Pacific, and Denver and Rio Grande. Wall Street offered stock in the late trading, and the closing was weak.

The lower bank rate, which the market hardly expected this week, was decided on only after a prolonged discussion by the Directors of the bank. The past fortnight, however, witnessed a marked easing in the monetary situation and a steady rise in the bank's reserve. Exchanges on Argentina and India, from which the danger of gold withdrawals was mostly threatened, is now decidedly more favorable to London, while discount rates on Continental centres are lower. Egypt, it is expected, will furnish the bulk of the Indian gold requirements.

Bar silver steady, 25⅝d per ounce.

Money, 4@4¼ per cent.

The rate of discount in the open market for short bills is 4¼ per cent.; for three months' bills 4 per cent.

Gold premiums are quoted at Madrid at 7 and at Lisbon at 7.50.

PARIS, Dec. 1.—Prices were firm on the Bourse to-day.

Three per cent. rentes, 97f 77½c for the account.

Exchange on London, 25f 29½c for checks.

BERLIN, Dec. 1.—Prices opened weak on the Boerse to-day. Later the market improved on the lower London bank rate.

Exchange on London, 20 marks 47 pfennigs for checks.

Money, 4½ per cent.

Private discount rate, 4½ per cent.

BANK OF ENGLAND.

LONDON, Dec. 1.—The weekly statement of the Bank of England shows the following changes:

Total reserve decreased	£202,000
Circulation increased	242,000
Bullion increased	40,448
Other securities increased	981,000
Other deposits increased	686,000
Public deposits increased	154,000
Notes reserve decreased	125,000

Government securities unchanged.

The proportion of the bank's reserve to liability this week is 50.25 per cent.; last week it was 51.48 per cent.

Rate of discount reduced from 5 to 4½ per cent.

BANK OF FRANCE.

PARIS, Dec. 1.—The weekly statement of the Bank of France shows the following changes:

	Francs.
Notes in circulation increased	137,575,000
Treasury deposits decreased	11,650,000
General deposits decreased	44,350,000
Gold in hand decreased	8,625,000
Silver in hand decreased	7,875,000
Bills discounted increased	150,775,000
Advances decreased	2,800,000

LONDON CLOSING QUOTATIONS.

	London.	N. Y. Equiv.	N. Y. Close	Net Ch'ge.
Consols, money	79 13-16	..	..	+3-16
Consols, account	80¼	..	..	+ ¼
Anaconda	8⅛	40	39⅝	+ ⅛
Atchison	102⅞	100	100⅝	+ ⅝
Canadian Pacific	197⅝	192¼	192	+ ⅛
St. Paul	124½	121	122⅛	— 1⅛
Erie	28⅛	27⅛	27⅛	..
Erie 1st pfd.	43	44⅜	46	— 1⅛
Illinois Central	135	131¼	131⅝	— ⅛
Louisv. & Nash.	146	141⅜	141⅛	+ ⅛
N. Y Central	114	110⅝	111	— ⅛
Pennsylvania	66¼	128⅝	128⅜	..
Reading	75⅝	147¼	147⅞	— ⅜
So. Pacific	116½	113¼	114⅜	— 1⅛
Union Pacific	175⅝ex	173⅛	174⅞	— 1⅛
U. S. Steel	76⅝ex	75⅜	76⅛	— ⅝
U. S. Steel pfd.	120½	117¼	117⅛	..

American Mining Stocks in London.

	£	s.	d.		£	s.	d.
Camp Bird	1	10	6	Esperanza	1	18	9
Tomboy	0	18	11	Dolores	1	18	0
El Oro	1	6	0	Stratton's Ind.	0	3	3

FOREIGN TRADE OPPORTUNITIES.

Special to The New York Times.

WASHINGTON, Dec. 1.—The Consular and Trade Report will note the following foreign trade opportunities abroad. Further information regarding these may be obtained by addressing the Bureau of Manufactures, care of the Department of Commerce and Labor, Washington, D. C., giving the number of item referred to.

5,857. FEATHER PLUCKING AND PICKING MACHINERY.—An American Consular officer in a European country has received a request from a local business man for the names of manufacturers of feather picking and feather plucking machinery. The inquirer does not understand English, so that catalogues in that language will prove valueless to him. However, if manufacturers will transmit their catalogues, together with their best prices for cash, to another firm whose name is given, they will be translated and delivered to the person in question.

5,858. MACHINERY.—A report from an American Consular officer in a European country states that a well-established bank in his district with a paid-up capital of $1,000,000 has recently bought out a firm dealing especially in building machinery, such as hoisting machinery, concrete mixers, excavators, &c., and desires to get into communication with American manufacturers of such machinery with a view to representing them. The building trades are very active at the present time, dwellings to lodge some 16,000 families being actually in course of construction in one city alone.

5,859. AGENCIES FOR AMERICAN GOODS.—A South African business man writes the Bureau of Manufactures that he desires to obtain agencies from American firms handling the following lines: Groceries, provisions, canned salmon, sardines, and other fish, canned fruits, breakfast foods, furniture, American go-carts, combination brass and iron bedsteads, men's boots and shoes, tools, household hardware, kitchen stoves, dungaree clothing, carriages, buggies, and the latest novelties in all lines. This man states he can do a good business in all of the foregoing lines of trade.

5,860. COPPER, BRASS, AND ALUMINUM.—A business man in Northern Europe advises an American Consular officer that he at present represents Belgian and German dealers in copper, brass, and aluminum, but desires to get into direct communication with American exporters and producers of these metals. The report states this is an exceptionally good opportunity for exporters of copper, especially as the importation of this metal from the United States could be greatly increased by having a responsible agent on the spot. He will furnish all the reference and guarantees which may be required.

5,861. GLASSWARE AND LIGHT LEATHER.—An American Consul in Australia reports that a firm of good standing in his district is in an excellent position to handle large quantities of American goods and desires to form connections with American manufacturers of glassware, glass tumblers known as "American jelly glasses," and light leathers, chrome, and other for boot and shoe manufacture. The firm states it would be necessary for interested manufacturers to furnish full details as to free on board prices, or if price is at factory, cost of inland freight, &c., that it is open to handle chinaware and glassware on the basis of a sole agency, and would be willing to supply manufacturers of good standing with letters of credit with American bankers.

5,682. POTATOES.—A business man in France has written to an American consulate calling attention to the poor crop of potatoes in that country this year, and asking that he be put in communication with dealers or growers of potatoes in the United States who will let him know the price per ton of potatoes in bags or in carloads free on board at port of shipment, and if possible the cost of transportation to destination. The inquirer states that he may buy 110,000 to 220,000 pounds, depending upon the price quoted. He also asks that samples of the different qualities of potatoes, with prices, be sent him by parcels post at as early a date as possible.

5,863. TRAMWAY CONCESSION AT JERUSALEM.—Consul William Coffin of Jerusalem has transmitted translated copies of the contract and specifications for the tramway concession in that city, reference to which was made in foreign trade opportunity No. 5,832. A copy of the original French text of the concession also accompanied the report. All these papers are on file in the Bureau of Manufactures and can be obtained by interested American contractors.

Atlantic Shore Line Assets Sold.

ALFRED, Me., Dec. 1.—The assets of the Atlantic Shore Line Railway were sold to-day to a reorganization committee by a special master appointed by the Supreme Court following a petition for foreclosure under a mortgage for $1,191,500 of 4 per cent. bonds held by the Knickerbocker Trust Company of New York as trustee. The committee is composed of ex-Gov. John F. Hill of Augusta, E. J. Eddy and Frederick O. Conant of Portland, E. Burton Hart, Francis Henderson, and Albert H. Bickmore of New York, William Binney, Jr., of Providence, R. I., and James H. Caldwell of Troy, N. Y. The price paid was $115,000.

FOREIGN TRADE STATEMENT.

Special to The New York Times.

WASHINGTON, Dec. 1.—The monthly statement of the foreign commerce of the United States was completed by the Bureau of Statistics of the Department of Commerce and Labor to-day. It shows the imports and exports by principal articles during the month of October and the accumulated months of the fiscal year. The following table presents an outline of the statement:

	October. 1909.	October. 1910.	10 Mos. Ending with Oct. 1909.	10 Mos. Ending with Oct. 1910.
Imports.				
Foodstuffs in crude condition and food animals	$18,422,852	$15,909,404	$183,436,988	$118,191,340
Foodstuffs partly or wholly manufactured	13,417,994	12,077,331	145,271,110	169,115,378
Crude materials for use in manufacturing	46,815,428	38,569,754	425,318,017	451,605,737
Manufactures for further use in manufacturing	24,005,747	28,460,075	206,432,415	237,283,626
Manufactures ready for consumption	29,648,377	32,861,978	277,229,981	310,297,760
Miscellaneous	862,953	1,167,608	8,579,188	9,914,778
Total imports	$127,673,351	$124,046,150	$1,196,267,707	$1,296,408,559
Exports.				
Foodstuffs in crude condition and food animals	$13,397,147	$10,051,518	$88,066,308	$70,134,978
Foodstuffs partly or wholly manufactured	24,711,846	22,738,234	230,190,616	202,902,659
Crude materials for use in manufacturing	98,963,269	102,453,635	420,720,696	436,690,818
Manufactures for further use in manufacturing	20,152,860	23,400,280	207,245,884	234,342,013
Manufactures ready for consumption	40,346,167	45,748,873	387,106,493	447,433,610
Miscellaneous	735,773	589,693	5,997,476	6,770,767
Total domestic exports	$198,297,162	$204,941,183	$1,339,325,473	$1,298,175,045
Foreign merchandise exported	2,400,181	2,771,903	22,394,780	82,364,799
Total exports	200,697,343	207,713,086	1,361,722,253	1,420,639,844

$5,400,000

International Agricultural Corporation

7% Cumulative Preferred Stock

(Voting Trust Certificates)

Par value $100 per share—Preferred as to assets and dividends.
Not Redeemable. Dividends payable 3½%, January 1st and July 1st.
Transfer Agent: BANKERS TRUST COMPANY of New York.
Registrar of Stock: FIRST NATIONAL BANK of New York.

Having already sold the larger part of the above 54,000 shares, we offer the balance subject to previous sale.

PRICE $97.50 PER SHARE

The International Agricultural Corporation was incorporated in the State of New York in July, 1909, and owns a number of fertilizer manufacturing plants, all the capital stock of the well known Sollstedt Potash Mines in Germany, large deposits of phosphate rock in Tennessee, and all the capital stock of the Prairie Pebble Phosphate Company in Florida, one of the most extensive and valuable phosphate deposits in the country.

Earnings

For year ended June 30, 1910, as reported:

Net Earnings	$1,017,504
7% Preferred Dividend	*437,271
Surplus	$580,233

*The dividend paid amounted to only $437,271 because the corporation did not acquire several of its properties until the middle of its fiscal year.

The Corporation estimates that the net earnings for the year ending June 30, 1911, will exceed $1,500,000, or more than double the 7% dividend on the $10,124,000 preferred stock outstanding on June 30, 1910.

In our opinion this preferred stock constitutes an attractive investment because of the following points:

(1) The stability and certain growth of the fertilizer business.
(2) The moderate capitalization of the Corporation, its excellent credit and experienced management.
(3) Its strategic position through ownership of ample supplies of potash and phosphate rock, the two principal ingredients of commercial fertilizers.

Descriptive circular embodying a letter signed by William N. Shaw, Esq., Vice-President of the Corporation, will be sent on request.

Application will be made to list this issue on the New York Stock Exchange

Interim Receipts of the Bankers Trust Co. of New York will be delivered against payments for this stock and will bear interest at the rate of 7% on par from date of payment to Dec. 31st, inclusive. These receipts will be exchanged after January 3rd, 1911, for the Voting Trust Certificates.

White, Weld & Co
Members of the New York Stock Exchange
5 Nassau Street, New York — The Rookery, Chicago

Executor — Chartered 1822 — Trustee
The Farmers' Loan and Trust Company,
Nos. 16, 18, 20 & 22 William Street.
Branch Office, 475 Fifth Avenue, New York.
LONDON 15 Cockspur St. 18 Bishopsgate St. Within. PARIS, 41 Boulevard Haussmann
Travelers' Letters of Credit. Foreign Exchange.
Administrator — Guardian

MANHATTAN TRUST COMPANY
113 BROADWAY

KNICKERBOCKER TRUST COMPANY
Fifth Ave. & 34th St. 60 Broadway.
Lenox Ave. & 125th St. Third Ave. & 148th St.

PROPOSALS.

NOTICE TO CONTRACTORS.

Sealed proposals for alterations in main building, construction, including plumbing and electric work, at Long Island State Hospital, Brooklyn, N. Y., will be received by the State Commission in Lunacy, Capitol, Albany, N. Y., until three o'clock P. M. December 14th, 1910, when they will be opened and read publicly.

Proposals shall be accompanied by a certified check in the sum of $4,250, and the contractor to whom the award is made will be required to furnish surety company bond in the sum of $42,500 within thirty days after notice of award of contract, and in accordance with the terms of Specification No. 1,401. The right is reserved to reject any and all bids.

Drawings and specifications may be consulted and blank forms of proposal obtained at the Long Island State Hospital, Brooklyn, N. Y.; at the office of the State Commission in Lunacy, No. 1 Madison Avenue, New York City, and at the office of the State Architect. Complete sets of plans and specifications will be furnished to prospective bidders upon reasonable notice to, and in the discretion of the State Architect, Franklin B. Ware, Albany, N. Y.

Dated Albany, N. Y., November 18, 1910.
T. E. McGARR,
Secretary, State Commission in Lunacy.

THE KANSAS SALT COMPANY.

NOTICE IS HEREBY GIVEN to the holders of bonds hereinafter referred to of The Kansas Salt Company and secured by mortgage of said Company to the Holland Trust Company dated January first, 1892, and by supplemental mortgage of the Hutchinson-Kansas Salt Company, to the Merchants' Trust Company dated April 9th, 1910, that pursuant to the terms of said supplemental mortgage the following bonds have been selected by lot for payment and retirement on January first, 1911, at the rate of ONE THOUSAND TWENTY DOLLARS ($1,020) and accrued interest to that date for each of said bonds. The bonds so selected are numbered, respectively, as follows:

39, 48, 58, 61, 84, 90, 93, 124, 129, 138, 158, 160, 166, 196, 214, 219, 255, 258, 262, and 290.

The holders of said bonds so drawn for redemption are hereby notified to present them for payment to the undersigned at its office, No. 125 Monroe Street, Chicago, Illinois, on or after the first day of January, 1911. The interest on said bonds so selected for payment and retirement will cease on January first, 1911.

Dated Chicago, Illinois, November 28th, 1910.
CONTINENTAL AND COMMERCIAL TRUST AND SAVINGS BANK, Successor Trustee.
By FRANK H. JONES, Secretary.

SOUTHERN PACIFIC COMPANY
San Francisco Terminal
First Mortgage 4% Bonds.

Notice to the Holders of Temporary Certificates of the United States Mortgage & Trust Company for Southern Pacific Company San Francisco Terminal First Mortgage Four Per Cent. Bonds, due April 1, 1950:

Notice is hereby given that Southern Pacific Company San Francisco Terminal First Mortgage Four Per Cent. Bonds, due April 1, 1950, will be ready for delivery at the office of the United States Mortgage & Trust Company, No. 55 Cedar Street, New York, N. Y., on and after December 2, 1910, against surrender of the Temporary Certificates for same.

UNITED STATES [illegible] TRUST COMPANY,
By CALV[illegible]

TO THE HOLDERS OF SECOND MORTGAGE BONDS of the Middletown, Unionville & Water Gap Railroad Company.

Default having occurred in the payment of the second mortgage bonds due June 1st, 1910, the undersigned bondholders have consented to act as a committee to protect all the bondholders, who shall deposit their bonds with this Committee. A copy of the agreement dated December 1st, 1910, under which this Committee will act can be procured at the Empire Trust Company, 42 Broadway, New York City, or will be sent to any bondholder upon application to the Secretary.

Bonds must be deposited on or before January 5th, 1911.

CHARLES I. HENRY, of H. S. Henry & Son, 21 State Street, New York.
NEWMAN ERB, Chairman of the Board, The Ann Arbor Railroad Co., New York.
HARMON W. HENDRICKS, of Hendricks Brothers, 49 Cliff Street, New York, Committee.
WOLLMAN & WOLLMAN, New York. Counsel.
ROBERT G. STARR, 20 Broad St., New York, Secretary.

THE WASHINGTON WATER POWER COMPANY OF SPOKANE, WASHINGTON.
FIRST REFUNDING MORTGAGE 5% BONDS OF 1909. DUE 1939.

The Trustee has $28,446.31 to invest for the quarterly purchase of bonds for the Sinking Fund, and will receive offers of bonds up to noon on Thursday, December 15th, 1910. Proposals should be directed as follows:

"Proposals to Sinking Fund of the Washington Water Power Company, The Farmers' Loan and Trust Company, Nos. 16-22 William Street, New York, N. Y."

Circulars giving details may be had on application.

THE FARMERS' LOAN AND TRUST COMPANY, TRUSTEE,
By EDWIN S. MARSTON, President.
Dated New York, December 1st, 1910.

MARGIN ACCOUNTS SOLICITED.
J. Thomas Reinhardt
SPECIAL CURB LETTERS STOCKS
Best facilities for executing orders
38 Broad St., N. Y. Office Overlooks Curb.
54 Devonshire St., Boston. Private Wires.

NEW YORK REALTY OWNERS
FIFTEENTH YEAR.
ASSETS $3,000,000.
$100 GOLD BONDS 6% — CONVERTIBLE BONDS 6.86%
WRITE FOR CIRCULAR E.
METROPOLITAN AGENCY. 489 5TH AV.

INVESTORS READ
The Wall Street Journal

SAVINGS AND LOAN ASSOCIATION.
The Franklin Society 4½%
Do you want to readjust your saving account in January? Learn about the Franklin Society. 23d year. Bank Department supervision. Mailing size pass book. Begin now or write for booklet. A., One Beekman St.

Investors informed of important financial movements by The New York Times Weekly Financial Review. Wheat, cotton, and metal markets concisely reported. Quotations of every bond and stock dealt in on the Exchanges and the Curb. Range for prices for ten years. Earnings of one hundred railroads at a glance. All the financial news of the day. Mailed to any address in the United States for One Dollar a year. Strong binder to preserve the Review for One Dollar.

H. M. BYLLESBY & Co.
ENGINEERS
EXAMINATIONS AND REPORTS
218 LA SALLE STREET
CHICAGO
Portland, Ore. Oklahoma City, Okla. Mobile, Ala.

DIVIDENDS.

Office of H. M. BYLLESBY & COMPANY, Engineers, Managers, Chicago.

The Board of Directors of the OKLAHOMA GAS AND ELECTRIC COMPANY of Oklahoma City, Oklahoma, has declared a quarterly dividend of Two Per Cent. (2%) upon the common stock of the company, payable by check December 15th, 1910, to stockholders of record as of the close of business November 30th, 1910.

ROBERT J. GRAF, Assistant Secretary.

Office of H. M. BYLLESBY & COMPANY, Engineers, Managers, Chicago.

The Board of Directors of the SAN DIEGO CONSOLIDATED GAS AND ELECTRIC COMPANY of San Diego, California, has declared a quarterly dividend of One and Three-quarters Per Cent. (1¾%) upon the common stock of the company, payable by check December 15th, 1910, to stockholders of record as of the close of business November 30th, 1910.

ROBERT J. GRAF, Assistant Secretary.

Office of H. M. BYLLESBY & COMPANY, Engineers, Managers, Chicago.

The Board of Directors of the MUSKOGEE GAS AND ELECTRIC COMPANY of Muskogee, Oklahoma, has declared a quarterly dividend of One and Three-quarters Per Cent. (1¾%) upon the preferred stock of the company, payable by check December 15th, 1910, to stockholders of record as of the close of business November 30th, 1910.

ROBERT J. GRAF, Assistant Secretary.

Office of STANDARD GAS AND ELECTRIC COMPANY, Chicago.

The Board of Directors of the STANDARD GAS AND ELECTRIC COMPANY has declared a quarterly dividend of One and Three-quarters Per Cent. (1¾%) upon the preferred stock of the company, payable by check December 15th, 1910, to stockholders of record as of the close of business November 30th, 1910.

W. F. STEVENS, Jr., Secretary.

THE DENVER AND RIO GRANDE RAILROAD CO. (Consolidated.)

165 Broadway, New York, December 1st, 1910.

The Board of Directors has this day declared a semi-annual dividend of TWO AND ONE-HALF PER CENT. (2½%) on the Preferred Stock of this Company, payable January 16th, 1911, to stockholders of record on December 24th, 1910.

The transfer books of the Preferred Stock will close at 12 o'clock noon on December 24th, 1910, and will reopen on the morning of January 9th, 1911.

STEPHEN LITTLE, Secretary.

Amalgamated Asbestos Corporation, Limited, Montreal, Canada.

Coupons due Dec. 1, 1910, on the First Mortgage 5% Gold Bonds of the Amalgamated Asbestos Corporation, Limited, will be paid on and after that date on presentation at the Bank of Montreal in New York City, The Royal Trust Company in Montreal and Toronto, and the chief office of the Bank of Scotland in London, England.

R. P. DOUCET, Treasurer.

REPUBLIC IRON & STEEL COMPANY. DIVIDEND NO. 36.

At a meeting of the Board of Directors of the Republic Iron & Steel Company, held November 15th, 1910, the regular quarterly dividend of 1¾% on the Preferred Stock was declared, payable January 2d, 1911, to Stockholders of record December 17th, 1910. Books remain open.

H. L. ROWND, Secy. & Treas.

MERGENTHALER LINOTYPE COMPANY.

New York, December 1st, 1910.

A regular quarterly dividend of 2½ Per Cent. and an extra dividend of 5 Per Cent. on the capital stock of Mergenthaler Linotype Company will be paid on December 31, 1910, to the stockholders of record as they appear at the close of business on December 10, 1910. The Transfer Books will not be closed.

FRED'K J. WARBURTON, Treasurer.

American Brake Shoe and Foundry Company, 30 Church St., New York.

The Board of Directors have this day declared the regular quarterly dividend of 1¾% on the preferred stock of this company, payable December 31, 1910, to stockholders of record December 16, 1910. Transfer books will not be closed.

HENRY C. KNOX, Secretary.

American Brake Shoe and Foundry Company, 30 Church St., New York.

The Board of Directors have this day declared the regular quarterly dividend of 1¼% on the common stock of this company, payable December 31, 1910, to stockholders of record December 16, 1910. Transfer books will not be closed.

HENRY C. KNOX, Secretary.

WOMAN'S HOTEL CO. DIVIDEND NO. 7.

The Board of Directors have this day declared a semi-annual dividend of 2½% on the capital stock of this Company, payable Dec. 15th, 1910, to stockholders of record at the close of business Dec. 8th, 1910. L. B. ELLIMAN, Treasurer.

Dated New York, Nov. 29th, 1910.

MEETINGS AND ELECTIONS.

NOTICE OF SPECIAL MEETING OF STOCKHOLDERS OF THE OREGON RAILROAD AND NAVIGATION COMPANY.

A special meeting of the stockholders of The Oregon Railroad and Navigation Company will be held at Room 1107, Wells Fargo Building, Portland, Oregon, on December 22nd, 1910, at 10 o'clock A. M. (First) for the purpose of authorizing, consenting to, approving and ratifying the grant, sale, conveyance and transfer to the Oregon-Washington Railroad & Navigation Company (a) of all the railroads and telegraph lines of The Oregon Railroad and Navigation Company, together with all the rights, powers, immunities, privileges, franchises and other property appertaining thereto; (b) of all right, interest and estate of said Company in, under or to any and all leases of any railroads or telegraph lines or other property including the lease to said Company of the property of the Northern Pacific Terminal Company of Oregon, and all right of The Oregon Railroad and Navigation Company to purchase the property of said Terminal Company situated on the east side of the Willamette River at Portland, Oregon, and all title, interest and estate of The Oregon Railroad and Navigation Company in and to said property the legal title to which is in said Northern Pacific Terminal Company of Oregon; (c) of all stocks and bonds of any steamship company or of any railroad or railway company held by The Oregon Railroad and Navigation Company including $114,000, par value of the bonds of the Northern Pacific Terminal Company of Oregon and $10,000, par value of the stock of the Camas Prairie Railroad Company; (d) of all stocks and bonds owned by The Oregon Railroad and Navigation Company and held by The New York Trust Company, Trustee, under the Consolidated Mortgage of said The Oregon Railroad and Navigation Company, dated August 17, 1896, to wit: $200,000, par value of the stock of the Mill Creek Flume and Manufacturing Company; $300,000, par value of the stock of the Cascades Railroad Company; $700,000, par value of the stock of the Walla Walla and Columbia River Railroad Company; $1,000,000, par value of the stock of The Columbia and Palouse Railroad Company, and $2,829,000, par value of the bonds of The Columbia and Palouse Railroad Company; (e) of all appropriations of real estate and other property made by The Oregon Railroad and Navigation Company and all suits, actions or rights of action instituted by said Company for the condemnation of property for use in connection with any railroad of said Company or any branch or extension thereof, and (f) of all other property of The Oregon Railroad and Navigation Company, real, personal and mixed of every kind except its franchise to be a corporation and except cash on hand, moneys due or to become due, bills receivable, accounts due or to become due, and bonds and agreements taken by said Company from firms, corporations and individuals to secure or indemnify said Company against loss or liability in connection with or on account of anything done or omitted to be done by said Company in the transaction of its business; and for the purpose of ratifying and approving any and all action and proceedings taken or to be taken by the Board of Directors of The Oregon Railroad and Navigation Company or any of its officers or agents relating to the grant, sale, conveyance and transfer of such property to the Oregon-Washington Railroad & Navigation Company and of taking any action with respect to such grant, sale, conveyance and transfer as may be deemed advisable by such stockholders meeting; (Second) for the purpose of authorizing the dissolution of The Oregon Railroad and Navigation Company, settling its business and dividing its capital stock, and (Third) for the transaction of any and all other business necessary or appropriate to the purposes hereinbefore mentioned.

The books for the transfer of stock will be closed for the purpose of such special meeting at noon on the 10th day of December, 1910, and will be re-opened at 10 o'clock A. M. on the 23rd day of December, 1910.

Dated November 30, 1910.
By order of the Board of Directors,
ALEX. MILLAR, Secretary.

TO THE STOCKHOLDERS OF THE FIDELITY-PHENIX FIRE INSURANCE COMPANY OF NEW YORK.

Notice is hereby given that a special meeting of the stockholders of this Company will be held at the office of the Company, No. 46 Cedar Street, Borough of Manhattan, City of New York, on the 23d day of December, 1910, at 12 o'clock noon, for the purpose of considering the question of amending its certificate of incorporation or charter, and for the transaction of such other business as may properly come before said meeting.

HENRY EVANS, President.
HUGH RANKIN, Secretary.
New York, December 2d, 1910.

A meeting of the Lot Owners of the Greenwood Cemetery will be held at its office, No. 170 Broadway, New York, on Monday, the 5th day of December, at 12 o'clock, noon, at which time an election will be held for five Trustees in place of those whose term of office will expire on that day.

T. HOOD MUIR, Secretary.

DISSOLUTION NOTICES.

82 BEAVER STREET, New York City. November 30th, 1910.

The copartnership of EDWARD MOYSE & CO. expires to-day by limitation, Mr. HUGH F. McELROY retiring therefrom.

The firm of EDWARD MOYSE & CO. will be continued by the undersigned partners, who assume all contracts and liabilities of the expiring partnership.

EDWARD MOYSE,
JOSEPH L. MOYSE,
FELIX H. MOYSE.

Notice is hereby given that the firm of Morando & Aimonetti, heretofore doing business at 107 Macdougal St., New York City, has been dissolved.

IN THE REAL ESTATE FIELD

Market Continues Strong and Steady—$900,000 Deal in Midtown Loft Zone—Greenwich Village Property in Trade—Builder Buys Bronx Block Front.

Additional impetus to the activity of the realty market in the midtown loft section was given yesterday in the purchase by Henry W. Bottger, a silk merchant, of the twelve-story commercial building at 31 to 37 West Twenty-seventh Street. The consideration is said to be $900,000, at which it has been held by the owners, Max and Henry Cohen, who erected the structure about two years ago.

It occupies a plot 100 by 100 feet. The sellers have agreed to lease the property from the new owner for fifteen years at a rate said to represent 6 per cent. of the purchase price. Opposite the building the Astor estate is putting up a six-story loft.

Deal in "Penn" Loft Zone.

An important sale in the Seventh Avenue loft zone that foreshadows the erection of a large mercantile building was announced yesterday by the Henry M. Weil Company, which sold for the Clark and Van Buren estates to an investor, 290 and 292 Seventh Avenue, old buildings, on plot 39.7 by 97.1, between Twenty-sixth and Twenty-seventh Streets.

Loft and Apartment in Trade.

Mrs. Eliza Guggenheimer, who a short time ago purchased the new twelve-story loft at 243 to 245 West Seventeenth Street extending through to Eighteenth Street, has added to her holdings of commercial property in that locality by acquiring from the Fabian Construction Company the twelve-story loft now nearing completion at 40 to 46 West Twentieth Street, east of Sixth Avenue. Mrs. Guggenheimer gives in part payment for the latter the apartment houses known as Elmore Court, three six-story buildings on a plot 108 by 100.11 feet at 533 to 541 West 124th Street. The entire deal involved close to $1,200,000. The Elmore Court is diagonally opposite the seven-story apartment house at 510 to 514 West 124th Street, which Mrs. Guggenheimer exchanged in part payment for the Seventeenth Street loft.

Big Sale in Greenwich Village.

An important sale in the Greenwich Village section which goes to show the increasing desirability of good investment property in that part of the city which is rapidly becoming a prominent commercial centre was that of the southeast corner of Morton and Greenwich Streets, occupied by a new eight-story loft recently built and leased for a long term by James H. Cruikshank to the General Electric Company, who will take possession March 1 next. The plot is 100.2 by 102.8 feet, and has been sold for Mr. Cruikshank, one of the largest operators in Greenwich Village realty, by Pease & Elliman to a client for investment. In part payment Mr. Cruikshank takes a valuable Newark plot at the northeast corner of Broad and Kinney Streets, 60 by 168 feet, now occupied by an old building, and it is Mr. Cruikshank's intention to improve the plot with a store and apartment house. Mr. Cruikshank acquired the plot just sold at Morton and Greenwich Streets from the Trinity Corporation a few months ago, and he later purchased the entire block from the same corporation, bounded by Morton, Greenwich, Washington, and Barrow Streets, upon which he is preparing to erect four high-class lofts similar to one he has now sold.

Investor Buys 38th Street Flats.

The three four-story flats 309, 311, and 313, in Thirty-eighth Street have been sold by S. Silverstein to an investor. The buildings occupy a plot 75 by 123.

J. Clarence Davies has sold for Jacob Hirsch 58 East 120th Street, a five-story flat on a lot 25 by 100. The buyer is an investor.

Buys Plot to Protect Root House.

Eugene Meyer, Jr., who purchased Senator Elihu Root's residence at the southeast corner of Park Avenue and Seventy-first Street, has also bought the four four-story buildings 104 to 110 East Seventy-first Street, adjoining, from Robert W. Taller. The latter property is 82.6 by 96.5, together with a four-foot alley in the rear. The additional purchase is made to protect the corner house.

The Private Dwelling Market.

The private dwelling market continued strong and active yesterday, a number of sales being reported on both the east and west sides.

Charles Raab purchased from Mary Downey 239 and 241 West Sixtieth Street, two four-story and basement dwellings, on plot 50 by 100.5, between West End and Amsterdam Avenues.

Rose Fischel sold 160 East Seventy-first Street, a three-story and basement dwelling, on lot 16 by 100.5, between Lexington and Third Avenues.

Alfred J. Robertson has sold for Mary G. Duffy to James A. Farley 12 West Forty-fifth Street, a four-story dwelling, on lot 16.8 by 100.5, near Fifth Avenue. Mr. Farley will erect on the site a two-story building, with a roof and façade entirely of glass.

Heights Apartment in Trade.

The George A. Bagge Construction Company passed title yesterday to the Cortes apartment house at 625 West 156th Street. It is an eight-story building, arranged for two families on a floor, each apartment consisting of nine rooms and three baths. The buyer, Joseph Liebertz, has given in exchange his residence at 981 Prospect Avenue, the Bronx, a sixteen-room house, on a plot 65 by 160, and the northeast corner of 165th Street and Prospect Avenue, a four-story single flat, on a lot 25 by 81. The amount involved in the transaction is $326,000. The brokers negotiating the deal were H. I. Strunsky & Co., White & Pierce, and A. Selkin.

Interesting Bronx Sale.

The M. Morgenthau, Jr., Company have sold for Jesse W. Ehrich the northeast corner of Stebbins Avenue and Westchester Avenue, a plot involving about 200 feet on Stebbins Avenue and facing 163d Street, and 36.73 feet on Westchester Avenue, at the junction of 163d Street, (formerly Dongan Street,) Stebbins Avenue, and East 162d Street.

They have also sold the adjoining property on Westchester Avenue, consisting of a plot about 36.73 feet front by 178 feet deep and improved with a two-story factory building, for George Spaeth. The purchaser of both plots, which have a frontage of 73.5 on Westchester Avenue and containing nearly five city lots, contemplates the erection of an elevator apartment house.

It is interesting to note that the corner was sold by M. Morgenthau, Jr., to Mr. Ehrich about twelve years ago, when Mr. Morgenthau was associated with the office of J. Clarence Davies. The property was sold to Mr. Ehrich for $4,000, subject to certain rights on the corner proper, and which arose from the fact that the former owners, the Tiffany heirs, had sold the property at auction as fronting on Dongan Street, the line of which was afterward changed by the city on account of the putting through of Westchester Avenue. This practically left Mr. Ehrich's property an inside lot with easements over the corner. The matter was taken to the courts by Mr. Ehrich, and it was decided that Mrs. Trowbridge, one of the Tiffany heirs, merely had a naked fee subject to the easements of light, air, and access on the part of Mr. Ehrich and the adjoining owners who had purchased their properties at the auction sale. After this decision Mrs. Trowbridge sold out her interest to Mr. Ehrich. The latter now resells the corner for nearly five times the original purchase price of $4,000.

Bronx Sales.

The Bronxland, a six-story apartment house at the northeast corner of 158th Street and Morris Avenue, has been sold by the Bronxland Realty Company to a client of J. Clarence Davies. The building stands on a plot 51 by 101.

The estate of Anna Kich has sold to the Bellwood Realty Company the block front on the south side of 170th Street, between Stebbins Avenue and Bristow Street, a plot 200 by 28. The buyer will erect two five-story apartment houses, with stores.

The James L. Wells Company has sold 2,683 Third Avenue, a three-story business building, on lot 25 by 100, near 143d Street. The buyer is a client of William P. Rooney.

A $36,000 Flushing Deal.

Clinton B. Smith has sold to Robert W. Parsons for $36,325 a parcel having a frontage of 163 feet on the north side of Lincoln Street, 800 feet east of Parsons Avenue, with a depth to and along the west side of Perry Street of 270 feet and along the south side of Washington Street, Flushing, L. I.

Also a parcel on the north side of Washington Street, 807 feet east of Parsons Avenue, along the south side of Washington Street to and along the west side of Percy Street, 63 feet with a depth of 188 feet; subject to a mortgage of $12,000.

Recent Buyers.

Michael De Alexander is the buyer of 38 Downing Street, recently sold by Dyross Company for Michael Brosnan and others.

The Lawyers' Realty Company is the buyer of 117 East Seventy-first Street, sold recently by Sonn Brothers.

W. H. McDaniel is the buyer of the two-acre plot in Lawrence Park West, Bronxville, sold recently by Fish & Marvin. Mr. McDaniel is having plans prepared for a residence.

Mme. Francis is the buyer of 154 West Forty-sixth Street, a four-story dwelling, on lot 17 by 100, sold Wednesday by H. Reinheimer.

S. C. Clark Leases Stillman House.

The Thomas E. Stillman Estate has leased, through Pease & Elliman, the dwelling 9 East Seventy-eighth Street to Stephen C. Clark, son of the late Mrs. H. C. Potter, for a term of years. The house is an American basement structure and occupies a plot 35 by 102.2.

$1,000,000 for Queens Buildings.

With the total of permits for buildings for the past two weeks amounting to nearly $1,000,000 the Building Bureau in Queens has had one of its busiest periods. The experts in the Building Bureau declare that all the predictions made about the rapidity with which the borough was to build up have been eclipsed, and the actual operations are for outstripping the most sanguine expectations.

The record for the past two weeks as to permits was as follows: New buildings, 108; applications of a value of $746,382; alterations, 52, of a value of $134,080; plumbing permits, 96, of a value of $45,670, making a total in value of permits, $935,352.

120th Street Tenement.

Plans have been filed with Building Superintendent Miller for a five-story brick tenement house to accommodate thirty-one families, at 325 and 327 East 120th Street. The building will have a frontage of 50 feet and a depth of 88.11 feet, with a facade of brick and terra cotta. The Friedman Construction Company is the owner. Bernstein & Bernstein are the architects, who estimate the cost at $50,000.

Loans and Leases.

The Duross Company has secured a first mortgage of $21,700 at 5 per cent. on the property 87 Christopher Street for Rocco N. Marasco; $23,000 at 5 per cent. on property 38 Downing Street, $9,000 at 5 per cent. on property 105 West 131st Street, $9,000 at 5½ per cent. on seven lots on Thirteenth Street and Avenue C, College Point, L. I., for Dr. W. Ross Bustard.

The Title Guarantee and Trust Company loaned yesterday to J. Frederick Menke $180,000 on the seven-story brick elevator apartment at the corner of Lenox Avenue and 141st Street. The mortgage is for three years at 5 per cent.

J. B. English has leased for A. & C. Levis the two three-story dwellings at 236 and 238 West Forty-eighth Street, and also, for the Eldorado Café Company, the store at 804 Seventh Avenue to Charles F. Lighthouse.

Results at Auction.

Yesterday's offerings in the Real Estate Salesroom, 14 and 16 Vesey Street, resulted as follows:

By Joseph P. Day.

57th St, 563, n s, 50 ft e of 11th Av, 16.8x75.5, dwelling; to Charles L. Hoey for a client, $4,850; also

11th Av, 884, e s, 75.5 ft n of 57th St, 25x66.8, five-story tenement; to Charles L. Hoey for a client, $10,500; also

126th St, 251, n s, 300 ft e of 8th Av, 25x99.11, four-story dwelling; estate of Elizabeth W. Balmforth, deceased; to William Goldstone, $14,400.

96th St, 14, s s, 125 ft w of Central Park West, 20x100.8, four-story dwelling; foreclosure sale, to the plaintiff, P. A. D. Boyle, $27,000.

121st St, 232, s s, 200 ft w of 2d Av, 25x100.11, four-story tenement and stores and two-story building in rear; foreclosure sale, to the plaintiff, S. H. Jackson, $17,233.

Plimpton Av, s w corner of 170th St, 75x100, vacant; foreclosure sale, to the plaintiff, M. A. Oberlander, $8,100.

3d Av, 3,539, w s, 159.3 ft n of 168th St, 25x104.4x irregular; three-story frame dwelling; administrator's sale, adjourned to Dec. 9.

By Charles A. Berrian.

218th St, n s, 176.2 ft e of White Plains Road, 50x100, Wakefield; foreclosure sale, adjourned to Jan. 4.

THE BUILDING DEPARTMENT.

List of Plans Filed for New Structures in Manhattan and the Bronx.

120th St, 325 and 327 East, for a five-story brick tenement, 50x88.11; Friedman Construction Co, 171 Broadway, owner; Bernstein & Bernstein, architects; cost, $50,000.

223d St, s s, 280 ft w of White Plains Road, for four two-story brick dwellings, 20x54; Philip Krauch, 531 Fremont Av, owner; B. Ebeling, architect; cost, $20,000.

Olmstead Av, w s, 100 ft n of Starling Av, for a two-story frame shop, 52x70; A. T. Mackenzie, 1,243 Theriot Av, owner; B. Ebeling, architect; cost, $7,500.

Mace Av, n s, 25 ft e of Barker Av, for a two-story frame dwelling, 20x52; Frank Wachter, 1,136 Walker Av, owner; B. Ebeling, architect; cost, $5,500.

Alteration.

Items involving less than $5,000 omitted.

63d St, 49 East, to a four-story and basement dwelling; K. M. Murchison, premises, owner and architect; cost, $5,000.

REAL ESTATE TRANSFERS.

THURSDAY, Dec. 1.

With name and address of purchaser and attorney.

2D AV, e s, 50.5 ft n of 64th St, 25x100; Theodorus Bailey to Alice Van B. Bailey, 122 East 78th St, Nov. 29; attorney, R. M. S. Putnam, 31 Nassau St....$1

LOT 111, map of part of Plot A of Hudson Park; Rosina Picone to Picone Realty Co, 547 Southern Boulevard, Nov. 29; attorneys, Merrill & Rogers, 128 Broadway....$1

117TH ST, s s, 125 ft w of 3d Av, 25x100.11; Joseph Gottesman to Regina Gottesman, his wife, 2,363 2d Av, Nov. 30; attorney, Louis Cohen, 320 Broadway....$100

AN ALLEY, 102 ft w of Chrystie St and 85 ft n of Rivington St, 38 and 42; Conrad Wack to Louisa J. Trapp of Brooklyn, (mtg $10,500,) June 16, 1900; attorney, George W. Ellis, 149 Broadway....$1

RYER AV, w s, 202.11 ft n of 181st St, 50.9x102.1; Thomas E. Fitzgerald to Thomas P. Howley, (mtg $9,000,) Dec. 1; attorney, Vincent S. Lippe, 140 Nassau St....$1

155TH ST, 286 East, s s, 25x100; Leopold Weis to Our Realty Co., 814 St. Ann's Av, (mtg $13,000,) Nov. 30; attorney, Simon T. Stern, 41 Park Row....$100

MARION AV, e s, 150 ft n of 189th St, 50x109.2; Adolph Wexler to Bronx Investment Co., 128 Broadway, Nov. 22; attorneys, Merrill & R., 128 Broadway....$1

SAME PROPERTY; Bronx Investment Co. to Picone Realty Co., 547 Southern Boulevard, Nov. 25; attorneys same....$1

LENOX AV, 557, w s, 25x75; Charles Tschanett to Henry T. Dressner, 82 Willard St., Brooklyn, (mtg $25,000,) Nov. 30; attorneys, Title Guarantee and Trust Co., 176 Broadway....$100

SAME PROPERTY; Henry T. Dressner to Ray Dressner, his wife, same address, (mtg $25,000,) Nov. 30; attorneys same....$100

134TH ST, 247 West, n s, 15x99.11; Frances C. Conway to Indiana Giberson, 41 West 67th St, (mtg $9,000,) Nov. 30; attorneys, Title Guarantee and Trust Co., 176 Broadway...$1

CROTONA AV, w s, 119.11 ft s of 183d St, 24.2x irregular; Charles A. Corby to Corby Contracting Co., 2,280 Beaumont Av, Nov. 30; attorney, Title Guarantee and Trust Co., 176 Broadway....$1

177TH ST, s s, 25 ft e of Bronx Park Av, 25x100; Julius Strassman to the City and County Contract Co., 65 Beaver St, (mtg $4,200,) Nov. 14; attorney, Title Guarantee and Trust Co., 176 Broadway....$100

BOSTON ROAD, e s, 67.4 ft s of 180th St, 25x91.7; Eliza Van Namee to Charles H. Weigle, 331 East 201st St, Nov. 25; attorney, Title Guarantee and Trust Co., 176 Broadway..$100

137TH ST, s s, at w s of Hudson River Railroad Co., 40.10x—, with land under water, &c.; Mary E. J. Devlin and others to New York State Realty and Terminal Co., at Grand Central Terminal, s w corner of 45th St and Lexington Av, Nov. 17; attorney, Title Guarantee and Trust Co., 176 Broadway..$100

LOTS 31 and 32, Parcel 26, map of William B. Ogden at Highbridge; Lots 51 and 52, Parcel 85, same map; 2d Av, s e s of Lot 63, map of Claremont, near Highbridge, 100x230; John F. Kaiser to Kane Construction Co., 735 East 150th St, Nov. 30; attorney, Title Guarantee and Trust Co., 176 Broadway....$100

BRYANT AV, w s, 40 ft s of Jennings St, 40x100; James W. Hoey to Joseph Russhon, 3,131 Decatur Av, quitclaim, Nov. 26; attorney, Lawyers Title Insurance and Trust Co., 160 Broadway....$1

BRYANT AV, 1,349, w s, 20x100; Joseph Russhon to Michael Herrmann, 7 East 108th St, (mtg $8,500,) B. & S., Nov. 29; attorney, Lawyers Title Insurance and Trust Co., 160 Broadway....$1

BRYANT AV, 1,351, w s, 20x100; Joseph Russhon to Thomas F. Murtha, 18 East 109th St, (mtg $8,500,) B. & S., Nov. 29; attorney, same....$1

RYER AV, w s, 202.11 ft n of 181st St, 50.9x102.1x50.5x97.2; Annie C., wife of James T. Murray, to Thomas P. Howley and Thomas E. Fitz Gerald, quitclaim, July 2; attorney, Vincent S. Lippe, 50 Nassau St....$1

WALTON AV, w s, 128 ft s of 183d St, 20x95; Our Realty Co. to Leopold Weis, 286 East 155th St, (mtgs $7,500 and all liens,) Nov. 30; attorney, Lawyers Title Insurance and Trust Co., 160 Broadway....$1

7TH AV, 2,320, n w corner of 136th St, 32.5x100; Herman Michel to Gertrude, his wife, 201 West 136th St, (mtg $40,000,) Nov. 4; address, party of the second part....$100

7TH AV, w s, 108.7 ft n of 26th St, 19.8x91.2x19.8x90.5; Henrietta E. Van Buren, individually and as executrix and trustee of Smith Van Buren, to W. Irving Clark, 127 East 30th St, and John M. Knox, 102 Willow St, Brooklyn, as joint tenants, C. A. G., Nov. 7; attorney, John M. Knox, 82 William St. $41,000

BIRCH ST, e s, 100 ft n of Chester Av, 29.6x100.5x38.6x100, Seneca Park; Amelia Chalzel to Nicola Galante, 566 East 187th St, Nov. 23; Melrose Realty Co., 346 Broadway....$1

3D AV, 4,547, s w corner of 184th St, 40x237.9, to e s of Bathgate Av; Ellen Egan to John F. and Patrick S. Russell, 4,547 3d Av, (mtg $25,000,) Nov. 30; attorney, Title Insurance Co., 135 Broadway....$100

BLEECKER ST, 155, n w corner of Thompson St, 25x100; Carlotta E. Patten to Alvin L. Strasburger, 128 West 77th St, 1-3 part, this deed given as per agreement made by party of the second part as to general release, &c., to party of the first part, Sept. 23; attorney, George R. Simpson, 53 Park Row....$1

181ST ST, n s, 150 ft e of 12th Av, 75x99.11; James O'Connell to Geraldine Realty Co., 2,018 Amsterdam Av, (mtg $17,000,) Nov. 15; attorney, Frank L. Mayham, 35 Nassau St....$100

EDGECOMBE AV, e s, 19.10 ft s of 137th St, 17.6x90; Edward de P. Livingston to Susan M. C. Livingston, Clermont, Columbia County, N. Y., 5-12 part, C. A. G., Dec. 12; address, 156 Broadway....$1

26TH ST, 436, s s, 375 ft w of 9th Av, 25x98.9; Clara Edelson to Joseph Edelson, [illegible] Monroe St, all liens, Dec. 31; address, 346 Broadway....$1

22D ST, 443 West, n s, 20x98.9; Helen H. Jenkins to Michael J. Pupin, 1 West 72d St, as trustee for the Serb Federation Sloga, Nov. 28; attorneys, W. & W. Parker, 32 Nassau St....$1

LOT 192, map of Undercliff Terrace at Morris Heights; Edwin F. Branning to Carrie M. Branning-O'Connor, 1,739 Popham Av, (mtg $5,500,) Nov. 23; address party of the first part, 26 West 177th St....$100

6TH AV, 92, e s, 22.9x80; Sarah Weiss to Joseph Reiss, 1,509 Bryant Av, (mtgs $30,000,) Nov. 29; attorney, Philip S. Seligman, 35 Nassau St....$1

UNION AV, n e corner of Kelly or 152d St, 50x90; Israel Leibsohn and others to Bellewoode Construction Co., 200 Broadway, Nov. 26, (mtgs $9,750;) attorneys, Shapiro & Levy, 119 Nassau St....$100

BAINBRIDGE AV, 2,955, w s, 25x111.7x25x111.5; Fannie Zurnieden to Jacob Zurnieden, 3,008 Woodlawn Road, Dec. 1; attorneys, Dutton & Kilsheimer, 203 Broadway....$1

GOERCK ST, w s, 150 ft n of Delancey St, 100x100; George Hilliard to the Rudolph Wallach Co., 13 Park Row, (mtgs $36,000,) and all liens, Dec. 1; attorney, William Lustgarten, 13 Park Row....$100

CRESTON AV, w s, 97 ft n of 182d St, 75x120; Jane Riley to Rio Co., 111 Broadway, Dec. 1; attorney, R. G. Babbage, 111 Broadway....$100

69TH ST, n s, 505 ft w of Amsterdam Av, 40x100.5; Rio Co. to Jane Riley, 245 West 69th St, (mtgs $38,000,) Dec. 1; attorney, same. $100

30TH St, s w s, 25x98.9; Eva M. Casaing to Amedee Castaing, Hotel Narragansett, 2,508 Broadway, ½ part, B & S, Nov. 30; attorney, E. D. Dowling, 280 Broadway....$1

THIRD AV, s e corner of 54th St, 25.5x110; Hugh E. O'Reilly, 37 Atlantic Av, Hempstead, L. I., (mtg $30,000,) Dec. 1; address, 205 Seventh Av

AV A, w s, 77.2 ft north of 77th St, 25x94; Charlotte Zirker to Emil L. Kieger, 167 West 29th St, Dec. 1; attorney, Title Guarantee and Trust Co., 176 Broadway....$100

NORTH ½ OF LOT 503, Map 1,106 of Arden property, at East and Westchester; George H. Janss to William C. Speers, 84 Fourth Av, (mtg $1,950,) Nov. 30; attorney, same.. $100

MULFORD AV, w s, 225 ft south of Alice St, 25x100; Frank P. Van Riper to Charles H. Stumpfel, 1,848 Mayflower Av, (mtg $600,) April 26; R. H. Arnold, 120 Westchester Square....$100

SAME PROPERTY, release mtg; Richard H. Arnold to same, Nov. 30; attorney, same.... $350

LOT 89, map 142 of South Washingtonville, 50x100; Alfred Bozier to Edgar C. Molby, Richmond Hill, L. I., (mtg $900,) Nov. 18; attorneys, Pressinger & Newcomb, 60 Wall St....$100

FAIRMOUNT AV and 175TH ST, n w corner of Waterloo Pl, 28.6x82.6x28x76.11; Eliza Dayton to James E. Dougherty, 881 Crotona Park North, (mtg $3,500,) Nov. 29; attorney, Michael J. Scanlon, 51 Chambers St.. $100

47TH ST, 335-337 East, n s, 50x100.5; Henry Klopf to Samuel Lustbader, 163 East 82d St, all liens, Nov. 25; attorney, George Ludwig, 1,511 Third Av....$1

74TH ST, 421-425 East, n s, 62x63.3x62.9x72.11; Ida Abramson to Indemnity and Fidelity Realty Co., 320 Broadway, (mtgs $58,000 and all liens,) Nov. 29; attorneys, Oppenheimer & Arnold, 170 Broadway....$100

NINTH AV, 232, e s, 24.3x100; Morris Simon to Jacob Mandelbaum, 311 West 44th St, (mtg $37,000,) Nov. 29; attorneys, M. S. & I. I. Isaacs, 52 William St....$100

111TH ST, n s, 75 ft west of Broadway, 50x100.11; Selma Stahl to Emma D. Biardot, 50 Central Park West, 2-3 part, (mtg $125,000,) Dec. 1; attorney, Title Guarantee and Trust Co., 176 Broadway....$100

SAME PROPERTY; Same to Lenore K. Schiff, 50 Central Park West, 1-3 part, (mtgs $125,000,) Dec. 1; attorney, same....$100

THIRD AV, n w s, 50 ft. southwest of 143d St, 25x100; Matthew Baird and others to Minnie Low, 1,019 Fifth Av, 11-12 part, all title, B & S, Nov. 29; attorneys, Bowers & Sands, 31 Nassau St....$1

SAME PROPERTY, release courtesy; James Baird to same, quitclaim, all title, Nov. 29; attorneys, same....$1

SAME PROPERTY; Helen McGay Baird by William G. Davidson, guardian, to same, 1-12 part, all title, B & S, Nov. 29; attorneys, same....$1,687.50

NINTH AV, 715, w s, 25.1x100x irregular; Edward F. Schwedler to Robert T. Russell, 462 63d St, Brooklyn, (mtg $16,000,) Nov. 29; attorneys, Appell & Taylor, 90 West Broadway....$100

LOTS 1 and 2, map of Century Investing Co.; Rose Floodzo to James Carney, 53 Brook Av, (mtg $6,656;) attorney, Lawyers Title Insurance and Trust Co., 160 Broadway....$100

148TH ST, 546 and 548 West, s s, 33.4x99.11; Henry T. Dressner to Charles Tschanett, 554 West 125th St, (mtg $20,000,) Nov. 30; attorney, Harry Robitzek, 146 Broadway...$100

56TH ST, n s, 730.8 ft w of 5th Av, 19.4x100.5; Irving W. Bamberger and another to Charles E. Rushmore, 9 West 39th St, Dec. 1; attorneys, M. S. & I. S. Isaacs, 52 William St.$100

32D ST, s s, 82.6 ft w of 1st Av, 17.6x49.6; Klemens Mynett to Josephine, his wife, (mtg $6,400,) undivided right, title, and interest, Jan. 12; attorney, Lawyers Title Insurance and Trust Co., 160 Broadway....$1

3D AV, 253, s e s, 18.2x75; Charles B. Barkly to Katherine A. Fitzpatrick, 495 Lexington Av, (mtg $11,500,) Dec. 1; attorneys, Geller, Rolston & Horan, 52 William St....$1

132D ST, n s, 95 ft w of Park Av, 20x99.11, (foreclosure Nov. 1, 1910;) John J. Rooney, referee, to Adelaide Collins, 239 West 131st St, Nov. 30; attorneys, Bergen & Prendergast, 25 Broad St....$6,500

3D AV, e s, 90 ft n of 80th St, 33.6x100; Jacob Wolf to William Holzwasser, 204 East 69th St; Julius S. Holzwasser, 78 East 90th St, and Louis P. Holzwasser, 307 East 51st St, (mtgs $36,000,) Dec. 1; attorney, Abraham Wielar, 156 Broadway....$100

COLUMBIA ST, 125, w s, 24x100; Abram Fistel to Morris Rosenfeld, 288 Delancey St, (mtg $14,000,) Dec. 1; attorney, Max Silverstein, 309 Broadway....$100

JACKSON ST, part of Lot 421, map of Unionport, begins at line between 421 and 422, 25x108; Jacob C. Rader and others to Louise M. Frisbie, 455 East 164th St, 2-3 part, all title, Nov. 29; attorney, Charles P. Hallock, 999 East 180th St....$100

BRYANT ST or AV, w s, 25 ft n of Freeman St, 20x100; James T. Boyle to Clover Construction Co., 198 Broadway, (mtg $1,369,) Nov. 29; attorney, Morris H. Hayman, 198 Broadway....$1

90TH ST, 51 East, n s, 25x100.4; Philip Wattenberg to Value Realty Co., 170 Broadway, (mtg $18,250,) Nov. 18; attorneys, Parker & Ernst, 170 Broadway....$100

47TH ST, s s, 570 ft w of 5th Av, 20x100.5; Arthur Brisbane, Hempstead, L. I., to Annie L. Konta, 42 West 47th St, (mtg $41,333,) Nov. 30; attorney, Frederick Ingraham, 192 Broadway....$1

3D AV, n e corner of Walnut St, 50x150x irregular; Isabelle Knudtsen to William B. Ewing, (mtg $10,000,) Jan. 29, 1907; attorney, Title Guarantee and Trust Co., 176 Broadway....$1

UNION AV, e s, extends from 166th St to 167th St, 200x100; Joseph Krimsky to Joseph Reiss, 1,509 Bryant Av, (mtgs $218,500,) Nov. 23.. $100

SAME PROPERTY; Joseph Reiss to Brown-Weiss Realties, 61 Park Row, (mtgs $218,500,) Nov. 29; attorneys, Marks & Marks, 61 Park Row....$100

LENOX AV, 115 to 119, s w corner of 116th St, 60.11x85; 102 West 116th St, s s, 20x100.11; Harry Levy and another to Max Rosenblum, 2 West 120th St, and Bernard Rathkowsky, 50 West 120th St, Nov. 29; attorney, B. M. Levy, 27 William St....$100

138TH ST, n s, 246.6 ft w of 7th Av, 32x99.11; Plainfield Land and Building Co to Clara W. Tillman, West Point, N. Y., (mtg $13,000,) Nov. 25; attorneys, Title Guarantee and Trust Co, 176 Broadway....$1

WEST END AV, 483, w s, 19.6x79; Henriette Haas to William L. Sutphin, Oyster Bay, L. I., (mtg $23,000,) Dec. 1; attorneys, Title Guarantee and Trust Co, 176 Broadway..$100

EAST BROADWAY, 244, n s, 23x— to Division St; Jacob Harris to Chalia Harris, 3 West 115th St, ½ part, (mtg $38,000,) Dec. 1; attorney, J. Harris, 25 Broad St....$1

102D ST, n s, 80 ft w of West End Av, 20x80.11; Elsie W. Christie and another to Elmer D. Coulter, 261 West 44th St, (mtg $17,000,) Dec. 1; attorneys, Title Guarantee and Trust Co, 176 Broadway....$100

MULBERRY ST, w s, 141.3 ft n of Broome St, 50x100; William Gullery to Michaele Brigante, 218 Lafayette St, Nov. 29; attorneys, Strasbourger, E. & S., 74 Broadway....$1

BELMONT AV, e s, 157.2 ft s of Pelham Av, 37.6x100; Pincus Lowenfeld and others to William Gullery, 1,472 Washington Av, (mtg $18,000,) Dec. 1; attorneys, Bowers & Sands, 31 Nassau St....$100

SPUYTEN DUYVIL ROAD, s e s, 590.4 ft s w of Spuyten Duyvil Road and Port Morris Railroad, 49.11x irregular; the "W." Parcels Co. to Charles R. Demarest, Arlington Av, Spuyten Duyvil, Nov. 23; attorneys, McKelvey & Favour, 84 William St....$1

147TH ST, w s, 342 ft e of Broadway, 16x99.11; Alice L., wife of William Duffy, to Chelsea Realty Co, 135 Broadway, (mtg $8,500,) Nov. 30; attorneys, Title Insurance Co, 135 Broadway....$1

166TH ST, n s, 200 ft w of Amsterdam Av, 25x95; Louis Frank to James Butler, Inc., 390 Washington St, Dec. 1; attorneys, Title Insurance Co, 135 Broadway....$1

CHARLES ST, 13, n s, 170.2 ft w of Greimoria Av, 22x95; Gustav A. Velt, executor, to James Coyle, 49 Carmine St, Dec. 1; attorneys, Title Insurance Co, 135 Broadway. $14,000

116TH ST, 18 East, s s, 25x100; Abraham Raub to Julius Goets, Riverside Av, Wellsville, Ohio, (mtg $26,200,) Dec. 1; attorneys, White & Case, 31 Nassau St....$100

CHAMBERS ST, n s, 50 ft w of Church St, 50x150 to s s of Reade St; Isaac H. Cary to William H. Cary, 33 Pierrepont St, Brooklyn, N. Y., Dec. 1; address, 33 Pierrepont St...$1

102D ST, n s, 150 ft w of Columbus Av, 45.6x100; Rosario Pizzutiello to John J. Falahee, 120 Central Park West, (mtg $50,050,) Nov. 8; attorneys, Deyo & B., 111 Broadway....$1

Recorded Mortgages.

With name and address of lender and lender's attorney. Interest is at 5 per cent. unless otherwise specified:

DAVID HERMAN CONSTRUCTION CO. to Lawyers Title Insurance and Trust Co., 160 Broadway; Intervale Av, e s, 133.7 ft s of Wilkins Av, 50x100, Nov. 30, 5 years, 5½ p. c.; attorney, Lawyers Title Insurance and Trust Co., 160 Broadway....$37,000

SAME to same; Wilkins Av, w s, 155.5 ft s of Intervale Av, 116.4x89.1x100x29.6, Nov. 30, 5 years, 5½ p. c.; attorney, same....$51,000

SAME to same; Intervale Av, e s, at w s of Wilkins Av, 133.7x79.6 to w s of Wilkins Av x155.5, Nov. 30, 5 years, 5½ p. c.; attorney, same....$56,000

SAME to same; Intervale Av, e s, 233.7 ft s of Wilkins Av, 77.6x78.7x73.11x78.6, Nov. 30, 5 years, 5½ p. c.; attorney, same....$42,000

SAME to same; Wilkins Av, w s, 271.10 ft s of Intervale Av, 80.7x101.11x73.11x60.7, Nov. 30, 5 years, 5½ p. c.; attorney, same....$49,000

BRANIGAN, James and Arthur F., to Charles S. Guggenheimer, trustee, 129 East 73d St; Nelson Av, s w corner of 167th St, 100.3x11.9x100x19.2, Nov. 30, 3 years; attorneys, Guggenheimer, U. & M., 37 Wall St....$5,200

RUSSELL, John F. and Patrick S., to Ellen Egan, 590 Grand St; 3d Av, 4,547, s w corner of 84th St, 40x237.9 to Bathgate Av, 2,306, (prior mtg $25,000,) Nov. 30, 3 years; attorney, E. M. Burghard, 120 Broadway.. $5,000

WEIGLE, Charles H., to Eliza Van Namee, 146 Central Park West; Boston Road, e s, 67.4 ft s of 180th St, 25x92.7x25x91.11, Nov. 30, due as per bond; attorney, Title Guarantee and Trust Co., 176 Broadway....$7,500

DRESSNER, Henry T. to Charles Tschanett, 554 West 125th St; Lenox Av, 557, w s, 25x75, (prior mtg $17,500,) Nov. 30, 5 years, 6 p. c.; attorney, F. P. Hummel, 1,511 3d Av....$7,500

TUCHMANN BROTHERS CONSTRUCTION CO. to Richard S. Stevens, 431 East 119th St, and others; Beaumont Av, w s, 220 ft s of 187th St, 50x100, (prior mtg $31,116,) Nov. 28, due June 1, 1911, 6 p. c.; attorney, Otto Greenberger, 258 Canal St....$7,000

ADAMS, John, to Hudson P. Rose Company, 32 West 45th St.; Lots 5 and 6, map of Allen estate, Nov. 7, 3 years, 5½ p. c.; address, 32 West 45th St....$2,500

SAME to same; same property, (prior mtg $2,500,) Nov. 7, 3 years, 5½ p. c.; address, same....$400

CORBY CONTRACTING CO. to Manhattan Mortgage Co., 200 Broadway; Crotona Av, w s, 119.11 ft s of 183d St, 24.2x irregular, Nov. 30, due as per bond; address, 200 Broadway....$10,000

MULVANY, E. P. S., Margaret R., Mara K., Helen C., Irene, Luke, and Madeline R., by guardian, to Title Guarantee and Trust Co., 176 Broadway; 2d Av, 787 to 791, w s, 3 lots, each 25x80, 3 mtgs, each $16,000, Nov. 30, due as per bond; address, 176 Broadway. $48,000

DEVINE, Elizabeth, to George E. Devine, 1,822 Westchester Av; Lot 86, amended map of Gleason property, Nov. 29, installments, 6 p. c.; attorney, Isaac Levison, 258 East 138th St....$1,000

MURTHA, Thomas F., to Margaret Knox, 478 Mott Av; Bryant Av, 1,351, w s, 20x100, prior mtg $8,500, Nov. 29, 3 years, 6 p. c.; attorney, Arthur Knox, 198 Broadway. $1,500

HERRMANN, Michael, to Margaret Knox, 478 Mott Av; Bryant Av, 1,349, w s, 20x100, prior mtg $8,500, Nov. 29, due Dec. 1, 1912, 6 p. c.; attorney, A. Knox, 198 Broadway. $1,125

SICA, Angelo, Raffaele Pisani, and Antonio Falcone to Hudson P. Rose Co., 32 West 45th St; Lot 97, map of 108 lots, Coster estate, Nov. 19, 3 years, 5½ p. c.; address, 32 West 45th St....$550

PICONE REALTY CO. to Bronx Investment Co., 128 Broadway; Madison Av, e s, 150 ft n of 189th St, 50x109.2x50.1x105.4; also Lot 111, map of subdivision of Plot A of 107 lots, Hudson Park, Nov. 25, due Aug. 1, 1911, 6 p. c.; attorneys, Merrill & R., 128 Broadway....$38,000

FORT VIEW CONSTRUCTION CO. to Arthur G. Hays, New Rochelle, N. Y., trustee; Plot 21, map of 55 plots, property Fort Washington and Buena Vista Syndicate, prior mtg $165,000, Nov. 30, 1 year, 6 p. c.; attorneys, Hays, K. & L., 60 Wall St....$15,000

RUSSELL, Robert, to Edward F. Schwedler, 3,065 Decatur Av; 9th Av, 715, w s, 25.1x irregular, Nov. 30, 5 years, 5½ p. c.; attorneys, Appell & T., 90 West Broadway..$14,000

McDERMOTT, Luke, to John A. Aspinwall and another of Washington, D. C., as trustees of John W. Minturn; 3d Av, 2,129, e s, 26x65, Dec. 1, 5 years 4½ p. c.; attorney, F. de P. Foster, 44 Wall St....$15,000

ROEDER, August W., to German Savings Bank, 157 4th Av; 2d Av, e s, 75 ft. s of 85th St, 27.2x88, Dec. 1, 3 years, 4½ p. c.; attorney, Amend & Amend, 119 Nassau St....$10,000

REHER, Herman, and another to Barbara Trinks, 476 South Broadway, Yonkers, N Y, executor of Christian Trinks; St. Nicholas Av, 1,348 and 1,350, e s, 39x100; Dec. 1, 5 years; attorney, Louis Wendel, Jr, 277 Broadway....$40,000

DILLON, James E., to Dora Retzker, 101 West 106th St; 35th St, 207 East, 20x98.9, prior mtg $9,000, Nov. 30, due, &c, as per bond; attorney, Abraham Leichter, 132 Nassau St....$1,000

PRATT, Sophia J., to Mary C. Kirk and another, 104 West 83d St; 48th St, 112 West, 20x100.5; Dec. 1, 3 years; attorney, Charles A. Runk, 31 Nassau St....$3,500

STUMPFEL, Charles A., to Commercial Finance Co, Poughkeepsie, N. Y.; Mulford Av, w s, 225.5; Alice St, 25x100, Nov. 23, 3 years, 6 p. c.; attorney, R. H. Arnold, 120 Westchester Sq....$2,500

HEMMENDINGER, Louis, to Title Guarantee & Trust Co, 176 B'way; Lexington Av, 1,256, w s, 20x67.2; Dec. 1, due, &c., as per bond; address, 160 Broadway....$12,000

ROLLENT, Frank, to Title Guarantee & Trust Co, 176 Broadway; Daly Av, 1,918, e s, 21.8x152.3; Nov. 29, due, &c., as per bond; address, 176 Broadway....$3,000

COMMERCIAL FINANCE CO. to Dutchess Finance Co., Poughkeepsie, N Y; Westchester Av, n e corner of Grace Av, 67.4x130; Nov. 28, prior mtg $6,500, 1 year, 6 p. c.; attorney, R. H. Arnold, 120 Westchester Sq....$3,500

BRANNING-O'CONNOR, Carrie M., to Edwin F. Branning, 1,731 Montgomery Av; lot 192, map Undercliffe Terrace; Nov. 23, 5 years; address, 268 West 177th St....$4,750

KIEGER, Emil L., to Charlotte Zirker, 1,459 Av A; Av A, w s, 77.2 ft n of 77th St, 25x94; Dec. 1, 5 years, 4½ p. c.; attorney, H. A. Viau, 320 Broadway....$9,000

KEITH, Dora W., to United States Trust Co., 45 Wall St; 23d St, 115 East, 28.3x100; Nov. 30, 3 years, 4½ p. c.; attorneys, Stewart & S., 45 Wall St....$21,000

GALANTE, Nicola, to Amalia Chalzel, 119 East 96th St; Birch St, e s, 100 ft n of Chester Av, 29.6x141.5; Nov. 26, 3 years, 6 p. c.; attorney, Frank Schwartz, 346 Broadway....$200

DEL MONTE, Julia, to Chelsea Realty Co., 135 Broadway; 36th St, 49 East, 20x98.9; prior mtg $50,000, Nov. 14, due Jan 1, 1912, 6 p. c.; attorneys, Title Insurance Co, 135 Broadway....$5,000

LAWSON, Judson, to Harlem Savings Bank, 124 East 125th St; Amsterdam Av, s w corner of 103d St, 101.7x irreg, Dec. 1, 5 years, 4½ p. c.; attorney, E. S. Clinch, 41 Park Row....$180,000

LUSTBADER, Samuel, Jr., to George Wolf, 854 East 169th St; 47th St, 335 and 337 East, 50x100.5, prior mtg $24,000, Nov. 28, 3 years, 6 p. c.; attorney, George L. Ludwig, 1,511 3d Av....$7,700

RIVINGTON NEIGHBORHOOD ASSOCIATION to Henry W. Cannon, 288 Madison Av; 1st St, 84 and 86, n s, 144.2 ft e of 1st Av, 42.10x105.11, prior mtg $35,000, Nov. 22, 5 years, 4 p. c.; attorneys, Simpson, T. & B., 62 Cedar St....$18,000

BROWN, Barbara, to Herman Nolting, 203 West 20th St; 154th St, s s, 175 ft w of Courtlandt Av, 25.6x100, 2 years, 6 p. c., Nov. 28; attorney, Charles A. Weber, 410 East 149th St....$1,500

DOUGHERTY, James E., to Eliza Dayton, 262 West 70th St; Fairmount Av, n w corner of Waterloo Place, 28.7x82.6, Nov. 29, 3 years; attorney, Frank C. Rex, 404 World Building....$3,500

CANTIAQUE DEVELOPMENT CO. to Bertha [illegible] St; 140th St, 66 West, [illegible] installments, 3 p. c.; [illegible]....$1,400

[illegible] CO. to Brainerd [illegible] East, 25x99.5, prior mtg $7,500, Nov. 26, due May 26, 1911, 6 p. c., attorneys, Shiland, S. & H., 50 Pine St....$1,713

CAHILL, Philip, to Hanson C. Gibson, 27 Waverley Place; Valentine Av, w s, 36 ft n of 197th St, 18x82, Nov. 30, due, &c., as per bond; attorney, Lawyers Title Insurance and Trust Co., 160 Broadway....$6,500

McCORMICK, Stephen, to Matthew McNamara, 1,239 Franklin Av; 131st St, 64 West, 16.8x99.11, Dec. 1, 5 years; attorneys, Clarke & C., 51 Chambers St....$8,000

PALLADINO, Michael, to Excelsior Savings Bank, 79 West 23d St; 1st Av, 1,235, 25x—, Dec. 1, 5 years; attorney, John C. Gulick, 132 Nassau St....$26,500

ALTRO REALTY CO. to Morris H. Hayman, 249 West 107th St; Beck St, n s, 200 ft w of Avenue St. John, 117.6x—, Nov. 18, 1 year, 6 p. c.; address, 198 Broadway....$17,500

VOUGHT, Isaac S., and another to David W. Cochran, 120 West 12th St; West St, e s, 104.2 ft s of Charlton St, 50x213.2, Nov. 30, 5 years, 4½ p. c.; attorney, Lawyers Title Insurance and Trust Co., 160 Broadway.... $30,000

FLYNN, Charles, to Florence C. Speranza, Bedford, N. Y.; Tinton Av, 696, e s, 24x100.2, Dec. 1, 3 years; attorneys, Joline, L. & R., 54 Wall St....$6,000

RAU, Linda S., to Maurice M. Sternberger, executors of Meyer Sternberger, 117 West 74th St; 18th St, 128, s s, 325 ft w of 6th Av, 20x92, Dec. 1, 5 years, 4½ p. c.; attorney, Rose & P., 128 Broadway....$15,000

LEVY, Minnie, to J. Van V. Olcott and another, executors of Theo. F. Vail, 36 West 72d St; 40th St, s s, 300 ft w of 10th Av, 25x98.9, Dec. 1, 5 years; attorney, Lawyers Title Insurance and Trust Co., 160 Broadway. $14,700

MYNETT, Josephine, to Isabella Hart, 2 West 72d St; 32d St, 352 East, 17.6x49.6, Nov. 30, 3 years; attorney, S. Wechsler, 32 Broadway. $5,500

SAME to Effie M. Schenck and another, 512 5th Av; same property, prior mtg $5,500, Nov. 30, 3 years, 6 p. c.; attorney, C. Livingston, 40 Wall St....$1,200

PRITTING, Henry G., to Louise Borges, 404 Riverside Drive; 7th Av, s e corner of 119th St, 27.11x100, prior mtg $40,000, Nov. 26, 3 years, 6 p. c.; attorney, John H. Fleury, 164 Montague St, Brooklyn....$10,000

ZURNIEDEN, Jacob, to Daisy E. Booss, Long Branch, N. J.; Bainbridge Av, 2,955, 25x111.7, Dec. 1, 3 years; attorney, Dutton & K., 203 Broadway....$14,000

BERNDT, Joseph, to Union Trust Co., 80 Broadway; 93d St, 56 West, 26.7x100.8, Nov. 30, 5 years; attorney, Miller, K. L. & T., 80 Broadway....$20,000

RUSHMORE, Charles E., to Irving W. Bamberger and another, 285 Central Park West; 56th St, n s, 730.8 ft w of 5th Av, 19.4x100.5, Dec. 1, 5 years, 4½ p. c.; attorney, M. S. & I. S. Isaacs, 52 William St....$47,500

QUINN, Elizabeth, to John Townshend, 302 West 73d St; Nelson Av, w s, 100.3 ft n of 164th St, 16.8x58.5, Dec. 1, 3 years; address, 95 Nassau St....$3,000

JONES, Anna E., to Milton M. Blumenthal, 30 West 127th St; 156th St, s s, 47.2 ft e of Park Av, 50x98.5, Dec. 1, due, &c., as per bond; attorney, Charles L. Borck, 38 Park Row....$1,000

SCHATZKIN, Solomon M., to Michael F. Burns, 270 Henry St, Brooklyn; 144th St, n s, 150 ft w of Broadway, 2 lots, each 50x99.11, 2 mtgs, each $12,500; 2 prior mtgs, $50,000 each, Nov. 28, 2 years, 6 p. c.; attorney, E. A. Brown, 50 Church St....$25,000

D'AMBRA CONSTRUCTION CO. to Isaac L. Kip and another, executors, 448 5th Av; 199th St, n e s, 104.8 ft n w of Grand Boulevard and Concourse, 50x120, Nov. 30, demand 6 p. c.; attorney, Lawyers Title Insurance and Trust Co., 160 Broadway....$40,000

RILEY, Jane, to Rio Co., 111 Broadway; 69th St, n s, 465 ft w of Amsterdam Av, 80x100.5, prior mtg $62,000, Dec. 1, due Nov. 15, 1913, 6 p. c.; attorney, R. G. Babbage, 111 Broadway....$22,000

JACKSON, Arthur, to Charles Jackson, 241 East 14th St; 14th St, 241 East, 25.6x103.3, prior mtg $20,000, Dec. 1, 2 years, 6 p. c.; attorney, Louis W. Osterweis, 170 Broadway....$6,000

FISCHER, George N., to Caroline Kurzenknabe, Hackensack, N. J.; 2d Av, 740, e s, 24.8x100, Nov. 29, 3 years, 6 p. c.; attorneys, Earley & Co., 51 Chambers St....$3,400

VOLK, William, to Frederick S. Armstrong and another, trustees, Greenwich, Conn.; St. Nicholas Av, n e corner of 177th St, 36.5x100, equal lien, with mtg $30,000, Dec. 1, 3 years, 4½ p. c.; attorneys, Title Guarantee and Trust Co., 176 Broadway....$15,000

COULTER, Elmer D., to Ellen W. Christie and another, 177 West 95th St.; 102d St, n s, 80 ft w of West End Av, 20x80.11, prior mtg $17,500, Dec. 1, 1 year, 6 p. c.; attorney, F. de P. Foster, 44 Wall St....$3,500

SUTPHIN, William L., to Henriette Haas, 14 East 60th St; West End Av, 483, 19.6x79, prior mtg $18,000, Dec. 1, 1 year, 6 p. c.; attorneys, Bandler & H., 42 Broadway..$5,000

BRIGANTE, Michele, to American Mortgage Co., 31 Nassau St; Mulberry St, w s, 141.3 ft n of Broome St, 50x100, Dec. 1, 1 year, 5½ p. c.; attorneys, Bowers & Sands, 31 Nassau St....$36,000

GARBER, Nathan, to Central Trust Co., 54 Wall St; Hudson St, 628, e s, 19x—, Dec. 1, 5 years, 4½ p. c.; attorneys, Bowers & Sands, 31 Nassau St....$7,000

LOW, Minnie, to Central Trust Co., 54 Wall St; 3d Av, 2,683, 25x100, Dec. 1, 5 years; attorneys, Bowers & Sands, 31 Nassau St.... $12,000

COYLE, James, to Gustav A. Velt, executor, 104 East Grand St, Rahway, N. J.; Charles St, n s, 170.2 ft w of Greenwich Av, 22x95, Dec. 1, 3 years, P. M.; Title Insurance Co., 135 Broadway....$11,000

PLATKY, Leontine, individually and as executor of Adolph Platky et al. to Title Insurance Co. of New York, 135 Broadway; 89th St, 330 West, 20x100.8, Dec. 1, 3 years; attorneys, Title Insurance Co. of New York, 135 Broadway....$26,000

LAZARUS, Marks, to German Savings Bank, 100 East 14th St; Stanton St, 141, s e corner of Norfolk St, 57x50, Dec. 1, 5 years, 4½ p. c.; Title Insurance Co., 135 Broadway....$25,000

SCHIERENBECK, Albert, to Bowery Savings Bank, 128 Bowery; Murray St, 61, 25x87.6, Dec. 1, 5 years; attorneys, Strong & Co., 40 Wall St....$5,000

JOHN W. CORNISH CONSTRUCTION CO. to City Mortgage Co., 15 Wall St.; 175th St, s s, 191.7 ft e of Prospect Av, 225x—, Nov. 18, demand, 6 p. c.; attorney, F. A. Snow, 15 Wall St....$137,500

HOLZWASSER, William, and others to Aimee M. Wolf, 41 West 70th St; 3d Av, e s, 90 ft n of 80th St, 33.6x100, Dec. 1, prior mtg $36,000, due, &c., as per bond; attorney, Jacob A. Wolf, 170 Broadway....$31,000

ROSENFELD, Morris, to Abram Fistel, 325 Bedford Av, Brooklyn; Columbia St, 125, w s, 24x100, prior mtg $14,000, Dec. 1, 5 years, 6 p. c.; attorney, Max Silverstein, 309 Broadway....$3,000

DORGAN, John J., to Peter J. Devine, 3,099 Broadway; 138th St, s s, 250 ft w of Boulevard, 25.5x99.11, Dec. 1, 1 year, 6 p. c.; address, 3,099 Broadway....$1,000

CLOVER CONSTRUCTION CO. to James T. Boyle, 1,043 Bryant Av; Bryant Av, w s, 25 ft n of Freeman St, 20x100, prior mtg $2,644. Nov. 30, due Nov. 1, 1911, 5½ p. c.; attorney, D. E. Goldfarb, 35 Nassau St. $2,644

MARX, Jacob, to Burghard Steiner and others, trustees of Siegfried Steiner, Independence Av and 254th St; 104th St, 230 East, Nov. 30, 5 years; attorney, A. L. Ernst, 135 Broadway....$20,000

HOFFMAN, Anna T., to Xavier Biehler, 319 West 37th St; Blackrock Av, 2,149, 19.11x108, Unionport, Dec. 1, 3 years, 5½ p. c.; attorney, Charles H. Bachler, 1,126 Walker Av.. $3,250

SAME to Joseph Johnson and others, 6 Walnut St; Blackrock Av, 2,147, 19.11x108, Dec. 1, 3 years, 5½ p. c.; attorney, same....$3,250

SAME to Frederick A. Southworth, trustee, 450 Riverside Drive; Blackrock Av, 2,145, 19.11x108, Dec. 1, due, &c., as per bond; address, 68 William St....$3,250

SAME to same; Blackrock Av, 2,143, 19.11x108, Dec. 1, due, &c., as per bond; address, same....$3,250

SAME to Florence Sillcocks, 27 West 97th St; Blackrock Av, 2,141, 19.11x108, Dec. 1, due, &c., as per bond; address, same....$3,250

GRADY, Edw., to Eliza C. Haight, 15 Lincoln Circle; Walker Av, n e corner of Home Av, 28.11x68.7, Nov. 25, 3 years, 5½ p. c.; attorney S. Wray, 443 East Tremont Av....$4,000

BIARDOT, Emma D., and another to Selma Stahl, 531 West 112th St; 111th St, n s, 75 ft w of Broadway, 50x100.11, prior mtg $125,000, Dec. 1, due, &c., as per bond; attorneys, Rose & Putzel, 128 Broadway....$6,000

Satisfied Mortgages.

With name and address of lender's attorney.

KELLY ST, w s, 106 ft n of Longwood Av, 50x100; Kelly St, e s, 150 ft n of Longwood Av, 100x500, April 4, 1905; Thomas Cunningham to George F. Johnson; owner, Longvale Construction Co., 836 Prospect Av; Ferris, Roeser & Storck, 165 Broadway....$165,000

104TH ST, n s, 100 ft e of 1st Av, 16.3x201.10, Feb. 1, 1896; John Gaynor and Annie, his wife; Matthew C. Henry, and Maria, his wife, to Charles H. Ketchum, Yonkers, N. Y.; owner, party of first part, Mount Vernon; Richard B. Kelly, 237 Broadway....$40,000

MORRIS AV, e s, 97 ft n of 183d St, 75x117.6, April 21, 1910; A. Warren Construction Co., owner, 2,311 Creston Av, to Prospect Investing Co.; Stephen W. Collins, 63 Wall St. $30,000

TIFFANY ST, w s, 43 ft n of 165th St, 71.5x50.4x74.11x50.8, Nov. 22, 1907; Frankfeldt & Lippman, a corporation, owner, 953 East 165th St, to Xantha S. Bartlett, executrix of George V. Bartlett, deceased; Lawyers Title Insurance and Trust Co., 160 Broadway. $25,000

137TH ST, s s, 340 ft w of Broadway, 85x99.11, May 31, 1905; Cathedral Parkway Realty Co. to the State Bank, 376 Grand St; owner, Solomon M. Schatzkin, Rutherford, N. J.; E. A. Brown, 50 Church St....$22,110

76TH ST, n s, 470 ft w of 9th Av, 19x102.2, Jan. 20, 1890; Eleanor P., wife of Wellesley W. Page, owners, 149 West 76th St, to The Sheltering Arms, a corporation, 504 West 129th St; George C. Kobbe, 120 Broadway. $20,000

LAFONTAINE AV, s e corner of Oak Tree Place, 25x95, Aug. 19, 1910; J. & M. Celand Building Co., owner, 242 East 240th St, to Theodore Wentz, 328 West 77th St; Title Guarantee and Trust Co., 176 Broadway.... $20,000

20TH ST, 145 West, n s, 22.6x92, Jan. 22, 1909; Mary Montague to Anna St. John; owner, Eugatnom Realty Co., 143 West 20th St; Frederick A. Snow, 15 Wall St....$18,000

RAILROAD AV, e s, 97.10 ft s of 169th St, 60x93.3x irregular; 169th St, s s, 85 ft e of Railroad Av, 98.2x40, July 3, 1902; Ann Mullany to the East River Savings Institution, 280 Broadway; owner, Mary F. Mulcahy, 440 East 160th St; Lawyers Title Insurance and Trust Co., 160 Broadway..$15,700

LAFAYETTE AV, n e corner of Hunt's Point Road, 101.4x156.4x100x139.9; Hunt's Point Road, e s, 102.9 ft n of Lafayette Av, 51.4x22.1x50x110.4, June 21, 1907; John H. Borgstede and Anna, his wife, owners, residing at n e corner Hunt's Point Road and Lafayette Av, to Marie T. Dunn-Rousset, Portier, France; Lawrence E. French, 41 Park Row. $15,000

1ST AV, e s, 25.8 ft n of 87th St, 25x80, Nov. 30, 1904; Lazar Frieder to American Mortgage Co., 31 Nassau St; owner, John Glasser, 1,670 1st Av; Bowers & Sands, 31 Nassau St.$14,000

76TH ST, 324 West, s s, 22x102.2, Feb. 4, 1907; Eleanor Augusta Monroe Hand, owner, 324 West 76th St, to Ella A. Gray; C. P. Latting, 34 Pine St....$13,500

137TH ST, s s, 255 ft w of Broadway, 99.11x170, April 5, 1906; Cathedral Parkway Realty Co. to William P. Rose; owner, Solomon M. Schatzkin, Rutherford, N. J.; Edward A. Brown, 50 Church St....$13,000

SAME PROPERTY, June 28, 1905; same to same; owner and attorney same....$7,890

137TH ST, s s, 340 ft w of Broadway, 99.11x85, June 28, 1905; same to same; owner and attorney same....$7,890

114TH ST, 208 and 210 East, s s, 42.3x100.11, June 11, 1908; Frank Hillman and Joseph Golding, owners, 100 West 142d St, to Joseph L. Buttenwieser; Kantrowitz & Esberg, 320 Broadway....$12,000

116TH ST, n s, 78 ft w of 1st Av, 22x100.11, Nov. 21, 1905; Hattie, Samuel, Hiram C., and Irving I. Bloomingdale, executors and trustees of the late Lyman G. Bloomingdale, to the Mutual Life Insurance Co., 32 Nassau St.... $11,000

92D ST, n s, 325 ft east of 9th Av, 20x100.8, Feb. 21, 1890; R. Fleming Handy and Anne, his wife, owners, 51 West 92d St, to Home Life Insurance Co., 256 Broadway; Title Guarantee and Trust Co., 176 Broadway.... $7,500

104TH ST, n s, 100 ft. east of First Av, 201.10x163, June 13, 1907; John Gaynor and Annie, his wife, Mount Vernon, Matthew C. Henry, New Rochelle, present owners, to Mary Furlong, 16 East 126th St; Lawyers Title Insurance and Trust Co., 160 Broadway.... $10,000

THIRD AV, e s, 90 ft. north of 80th St, 33.6x100, April 1, 1909; Jacob Wolf and Aimee M., his wife, owners, 41 West 70th St, to Michael Coleman; Alexander & Breen, 120 Broadway....$10,000

171ST ST, s s, 50 ft. east of Park Av, 25x90, Aug. 28, 1900; Pasquale J. Lambert and Annie, his wife, to William E. Ver Planck, trustee of the late William S. Ver Planck, Fishkill, N. Y., owner, William J. Diamond, 1,715 Washington Av; William E. Ver Planck, 19 Liberty St....$10,000

LOT 68, map of Melrose, 50x100, east ½ of lot 69, same map, 25x100, April 11, 1902; The Archdeaconry of New York, a religious corporation, owner, 416 Lafayette St, to the Rectors, Churchwardens and Vestrymen of Trinity Church, N. Y.; Jay and Candler, 48 Wall St....$9,500

23D ST, 143, 145, and 147 East, n s, 78x98.9, Feb. 20, 1909; Charles A. Hewlett and Elsie V., his wife, 610 Decatur St., Brooklyn, (who, with Percival N. Hewlett, 430 Sterling Place, Brooklyn, and George G. Needham and Charles A. Needham, 218 East 19th St, are given as owners of premises,) to Charles G. Willoughby; Edward A. Brown, 50 Church St. $9,000

23D ST, same premises, July 14, 1909; same to same; owners and attorney same....$500

SAME PREMISES, Sept. 22, 1909; same to same....$550

LAFAYETTE AV, n e corner of Hunt's Point Road, 101.4x56.4x100x39.9, Nov. 5, 1906; Marie T. Dunn to Title Guarantee and Trust Co., 176 Broadway; owner, J. H. Borgstedt, residing at n e corner of Hunt's Point Road and Lafayette Av....$7,000

128TH ST, n s, 100 ft w of 7th Av, 16.8x99.11, June 3, 1892; Benjamin Bernhard and Sarah F., his wife, to Equitable Life Assurance Society of United States; Alexander & Green, 120 Broadway....$8,000

SIMPSON ST, w s, 110 ft n of Westchester Av, 100x43.9, May 13, 1908; Louis Stern and Lola, his wife, to Salo Richter, Antwerp, Belgium; owner, Morris Mann, 25 East 124th St; Philip S. Seligman, 35 Nassau St...$5,300

CHERRY ST, 428, n s, 13.6x107, Nov. 11, 1907; Mary A. Gorman to Lawyers Title Insurance and Trust Co., 160 Broadway; owner, party first part, Popham Av and 177th St, Morris Heights....$5,000

5TH ST, 417 East, n s, 25x97, Nov. 15, 1905; Joseph Eisen, owner, 36 West 118th St, to Jacob Macher, East Rutherford, N. J.; C. Doremus, 120 Broadway....$5,000

WESTCHESTER AV, 748, e s, 260 ft n of Dawson St, 98.3x26.1x90.8x25, Feb. 2, 1906; Lillian Masterson to Albert Mamlock, 157 East 61st St; owner, Elisa H. Badger, 11½ East 29th St; Title Insurance Co., 135 Broadway....$6,500

87TH ST, 110 West, s s, 17.6x100.8, Oct. 13, 1910; Frederick A. Elliott to Emma M. Raymond, 2,101 Broadway; owner, Jane L. Van Cott, 208 West 39th St; Title Guarantee and Trust Co., 176 Broadway....$6,000

133D ST, s s, 150 ft w of 8th Av, 25x99.11, Jan. 21, 1909; Herman Riehman and Anna, his wife, owners, 195 Manhattan St, to Henry Wellbrock Co.; Francis X. Butler, 42 Broadway....$4,000

AVENUE B, n w corner of 6th St, being Lot 147 of map of Unionport, 205 and 108, May 15, 1905; Abraham Piser to Augusta Blomquest, 1,047 Jackson Av; owner, Roth Construction Co., 2,255 Gleason Av; Title Guarantee and Trust Co., 176 Broadway....$4,000

LOT 287, map of portion of Hunt estate, Van Nest, Nov. 20, 1906; Joseph Alessi and Frances, his wife, owners, 757 Van Nest Av, Bronx, to Charles H. Baechler, 1,762 Walker Av....$900

Recorded Leases.

With the name and address of lessee.

161ST ST, 770 East, all; Harry Meltzer and another to John H. Bullwinkel, 770 East 161st St, 3 years from Dec. 1, 1910; attorney, H. E. Bullenkamp, 1,649 Park Av....$600

HESTER ST, 194 and 196, ground floor, together with 15 ft adjoining on Baxter St; Otto Lorence & Co to Morris H. Horovitz, 134 Mott St, 2 years from Feb. 1, 1911; attorneys, Parker, Wagner & Walter, 34 Nassau St....$1,600

23D ST, 20 West, all; Nomelia Renting Co to Frank Russek Fur Shop, 43 East 12th St, from Dec. 1, 1910, to Jan. 1, 1911, and from month to month thereafter; attorney, Benjamin M. Kaye, 149 Broadway, per month, $2,500

BOWERY, 178 and 178½, all; Alfred R. Conkling and others, trustees of Jacob Lorillard, to Thomas J. Carew and Michael J. Brennan, 75 West 49th St, 7 years from Jan. 1, 1911; attorney, E. J. Reilly, 220 East 85th St.$4,500

ELDRIDGE ST, 210 and 212, all; Paulina Schwartz to Lena Frastiter, 208 Eldridge St, 3 years from Dec. 1, 1910; attorneys, Goldberg & E., 37 Liberty St....$6,000

10TH AV, 360, store and part of basement; Isabella Bendick to Michael Lavello, 333 10th Av, 2 years from Dec. 15, 1910; attorney, Charles T. Rudershausen, 528 West 42d St....$480

138TH ST, 434 East, store; De Goode Realty Co to Hyman Blassman, 5½ years from Dec. 15, 1910; attorney, Frank Oshlag, 271 Broadway....$540

6TH AV, 749, store front, part of cellar, and part of second floor; John Boschlau and another to John F. Greene, 519 West 51st St 5 1-12 years from Dec. 1, 1910; attorneys, Fitch, Mott & Grant, 32 Nassau St....$1,800

BROADWAY, 447, first floor and basement; Sarah Gardner and another, executors of Moses Gardner, to Gus & Henry Fuld, 392 Broadway, 5 years from Feb. 1, 1911; address, party second part....$4,800

Mechanics' Liens.

8TH AV, 972 to 982; Luigi Costabile against Columbus Circle Arcade Co., owners; S. Fox & Co., contractors....$379

20TH ST, 40 East; Louis Herman and others against Frederick H. Thorne, owner and contractor....$450

68TH ST, 258 and 260 West; Carmine Tufano against Charles F. Miller, owner; Vincenzo La Torre and Peter Altieri, contractors..$140

ARTHUR AV, e s, 100 ft n of 188th St, 25x100; Standard Plumbing Supply Co. against Defeo Realty Co., owner and contractor; Weissberger & Bischoff, contractors....$500

120TH ST, n s, 100 ft e of 4th Av, —x—; Anton Larsen against Max Epstein and Harris Cohen, owners, (renewal)....$30

43D ST, 8 East; William McClintock against Lena K. Hoag, owner and contractor...$330

8TH AV, 972 to 982; Realty Iron Works Co. against Columbus Circle Arcade, owner; Sigmund Fox and S. Fox & Co., contractors. $535

HOE AV, e s, 75 ft n of 172d St, 50x100; Oriental Fireproof Sash and Door Co. against Alfred Olsen, or Olesen, owner and contractor....$425

ANTHONY AV, n w corner of 175th St, 45x90; F. N. Du Bois & Co. against F. A. Ten Brook Co., owner; Joseph A. O'Brien, contractor....$426

Satisfied Mechanics' Liens.

LEWIS ST, 77; Herman Gold against Elizabeth Wittich and others, Nov. 5, 1910, $1,535.

WILKINS PLACE, s w corner of Jennings St; Aaron Gilman against David Herman and others, Nov. 28, 1910, $1,196.

116TH ST, 210 and 212 West; Antonio Lalli against J. Engelsberg and others, Nov. 26, 1910, $225.

205TH ST, n s, 100 ft w of 9th Av; August Knoblich against Joseph Blamford and others, Oct. 13, 1910, (canceled,) $38.

80TH ST, 173 East; Morris L. Weiss against Tracy Hoppin and others, Nov. 29, 1910, (by bond,) $165.

WEBSTER AV, e s, 40.10 ft n of 179th St; Hyman Levine against Carl A. Montgomery and others, Nov. 4, 1910, (by bond,) $2,200.

BAILEY AV, e s, 225 ft n of Boston Road; Fiske & Co., Inc., against Roma Construction and Engineering Co. and others, Nov. 30, 1910, $232.

10TH ST, 66 and 68 West; Gelert & Son against George E. Hayes and others, Aug. 22, 1910, $304.

SAME PROPERTY; same against same, Aug. 22, 1910, $236.

Lis Pendens.

86TH ST, 149, 219, and 223 East; 37th St, 212 East; 38th St, 305 East, and property in Sullivan County; William Cook against Alice V. Cook and others, (partition;) attorneys, Wolf & Kohn.

86TH ST, n s, 275 ft e of 3d Av, 22.6x98.9; 88th St, n s, 100 ft e of 2d Av, 25x99.1; 36th St, 219 East; 37th St, 212 East, and 36th St, 149 East; George D. Beattys, trustee, against Susanna Sands and others, (partition;) attorney, H. A. Rubino.

MAIN ST, n e s, Lot 235, map of village of Mott Haven; Elmira Oakley, executrix, against Carrie F. Brush and others, (foreclosure of mortgage;) attorneys, Baylis & Sanborn.

WASHINGTON ST, e s, between Murray and Warren Sts, 21x83.6x21.2x83.11; Phebe A. Underhill against Margaret C. Power and others, (foreclosure of mortgage;) attorney, W. M. Powell.

MADISON AV, w s, 181.10 ft s of 130th St, 18x75; Elizabeth Cunningham, administratrix, against Ida R. Stewart and others, (foreclosure of mortgage;) attorney, P. J. O'Beirne.

LOT 538, map of Van Nest Park, Bronx; Margaret McGill against Ella Greenberg and others, (foreclosure of mortgage;) attorney, J. J. K. O'Kennedy.

AVENUE A, w s, 20.4 ft s of 71st St, 20x87; Mary C. Rodrigues, executrix, against Frank Taus and others, (foreclosure of mortgage;) attorneys, Goeller, Shaffer & Eisler.

CARPENTER AV, w s, 74.3 ft n of 226th St, 24.9x105; John P. Pape and others against Gustave Blass and others, (foreclosure of mortgage;) attorneys, Neier & Van Derveer.

121ST ST, s s, 140 ft e of Lenox Av, 20x100.11; Morris J. Hirsch against Ferdinand Ehrlich and others, (action to declare deed a mortgage;) attorneys, Reeves, Todd & Swain.

CARPENTER AV, w s, 49.6 ft n of 226th St, 24.9x105; William H. A. Weylage against Gustave Blass and others, (foreclosure of mortgage;) attorney, Neier & Van Derveer.

100TH ST, n s, 145 ft e of Lexington Av, 50x100.11; Andrew F. Gilsey and others against S. & F. Realty Co. and others, (foreclosure of mortgage;) attorneys, Cary & Carroll.

Building Loan Contracts.

CROTONA AV, w s, 119.11 ft s of 183d St, 24.2x67.10x irregular; Manhattan Mortgage Co. loans Corby Contracting Co. $10,000.

199TH ST, n s, 104 ft w of Grand Boulevard and Concourse, 50x120; Isaac L. Kip and Philip Rhinelander loan D'Ambra Construction Co. $40,000.

MORTGAGE LOANS.

INVESTORS, ATTENTION.

6% interest on mortgage loans. Principal and interest guaranteed. Title insured by Westchester and Bronx Title and Mortgage Guaranty Company. I will invest for you sums from $300 to $3,000. For particulars, Henry Y. Halley, 103 Park Av., N. Y. City.

An $8,000 second mortgage for sale, due in four months, at $800 discount, covering five new Bronx buildings, with $35,000 savings bank first; leaving city; quick action necessary. Miss S., 168 Times Downtown.

To Lend on Bond and Mortgage, $250,000, (or part,) $40,000, $20,000, at 5%.

J. G. ZACHRY 32 Nassau Street. Established 1887.

MORTGAGE MONEY.

Have client who will consider good applications on Manhattan property.

BENJAMIN BERNSTEIN, 103 Park Av.

$1,500 second mortgage for sale, good equity, 6% interest; good bonus. P 287 Times Downtown.

REAL ESTATE AT AUCTION

Executors' Notice

The following properties of the M. W. Bruce Estate will be disposed of at

Absolute Auction Sale

Thursday, December 8, 1910

at 12 o'clock noon, at Exchange Salesroom, 14-16 Vesey St., N. Y. C.:

1 Platt and 229 Pearl St.
5 Platt St.
176 William St.
84-86 Chambers St.
368 B'way, to Cortlandt Alley.
304-306 Canal St. to 57-59 Lispenard St.
259 Bowery.
152-154-156 Sixth Ave.
661 Sixth Ave.
481 B'way, to 54 Mercer St.
223 West 22d St.
402 W. Broadway and 166-168 Spring St., S. W. Cor.
537-539 West Broadway.
341-347 Third Ave. & 207-211 E. 25th St., N. E. Cor.
416 Broadway and 276 Canal St., S. E. Cor.
254-256-258 Canal St. & 112 to 116 Lafayette St., S. W. Cor.
42-44 East Houston St., N. E. Cor. Mulberry St.
101-105 W. 125th St. and 307 Lenox Ave., N. W. Cor.
719 Seventh Ave., S. E. Cor. W. 48th St.
155½-157 East 125th St.
2310 Third Ave.

70% of the purchase price may remain on bond and mortgage for one, two or three years, at 4½%

Title Policies Free to Purchaser.

DE WITT, LOCKMAN & DE WITT
Attorneys for Estate
JOHN T. LOCKMAN, Counsel
88 Nassau Street, N. Y. C.
HORACE S. ELY & CO.
21 Liberty Street, N. Y. C.
A. W. MEAD, Esq.
985 Sixth Avenue, N. Y. C.
AGENTS

Send for Illustrated Catalogue.

Joseph P. Day, Auctioneer. 31 Nassau Street, New York City.

MANHATTAN—FOR SALE.

Our policy of Title Insurance is the greatest protection to Real Estate against loss or litigation.

Lawyers Title Insurance and Trust Company

CAPITAL - - $4,000,000
SURPLUS - - 5,500,000

160 Broadway, New York.
188 Montague Street, Brooklyn.
375 Fulton Street, Jamaica.

West Side.

OPPORTUNITY

Riverside Drive at 160th St.
SMALL DETACHED STONE HOUSE; UNOBSTRUCTED VIEW; MODERN. LITTLE CASH REQUIRED.

MOOYER & MARSTON,
26 EXCHANGE PLACE. 475 FIFTH AV.

Several Plots

Seventies, Eighties, West End and Corners, from 60 to 100 feet front.

FRANK L. FISHER CO., 440 Columbus Ave.

East Side.

5-STORY AMERICAN BASEMENT IN THE 50S, NEAR 5TH AVE. Price right. House modern. Frank L. Fisher Co., 440 Columbus Av.

Below 14th St.

Prominent street, vacant lot, Ninth Ward, 27x100; price $14,000. Duross, 155 West 14th.

BRONX—FOR SALE OR TO LET.

Sell or exchange plot, Ryer Av., near proposed 183d St. Subway station. Box K 36 Times.

REAL ESTATE WANTED.

Speculator will consider 50 to 100 lots in the Rugby Section of Flatbush at a bargain price and on reasonable release clause terms of purchase. Box P 286 Times Downtown.

REAL ESTATE WANTED. | REAL ESTATE WANTED.

There's No Better Paying Investment Than a Properly Managed Colored Tenement

LET US PROVE IT TO YOU.

Results Guaranteed....Bond Given

PHILIP A. PAYTON, JR., COMPANY

New York's Pioneer Negro Real Estate Agents

Brokers [illegible] 134th Street PAP Appraisers Tel. [illegible] Harlem

QUEENS—FOR SALE OR TO LET.

DO YOU WANT WATER FRONT LOTS

within 20 minutes of New York City? All improvements, sidewalks, streets, electric lights, sewers; fine bathing beach and yacht clubhouse on the property; can be purchased on small monthly payments; title guaranteed. Call or write HENRY, 146 E. 34th Street, and 2 E. 125th Street, New York City.

For Sale.—Two lots at Elmhurst; cash or terms; any reasonable offer accepted; no brokers. Write Brigham, 105 Milton St., Brooklyn.

LONG ISLAND—FOR SALE OR TO LET

COTTAGES FOR SALE OR RENT.

Three small farms, several cottages, four building sites, two bungalows, shore front plot, modern dwellings; commuting distance; small cash payment; balance as rent; write at once. Wier, P 289 Times Downtown.

Absolute waterfront house in good, clean community, 20 minutes out on North Shore, L. I., all up-to-date and modern improvements, on plot 100x200, near station; will sacrifice; investigate. Box H 242 Times Downtown.

For Sale.—Absolute waterfront plot, 100x192, North Shore, L. I.; 18 minutes out; improved; near station; will sacrifice; terms. I. A. Burnum, 212 West 15th St.

WESTCHESTER—SALE OR TO LET.

A BUILDING OPPORTUNITY is offered by the owner of a very attractive half-acre in Westchester, close to the Sound; house to be built on sharing terms with owner. Any builder willing to made moderate investment that will pay well will please address C. C., 55 West 44th St.

OVER AN ACRE with 10-room dwelling; all improvements; barn; gas plant; windmill; some fruit; good shade; price $9,000. Angell, 16 East 42d.

Along Hudson River and Westchester County Specialists. TOEL, BRETT & CO., 5 East 42d.

NEW JERSEY—FOR SALE OR TO LET

AN "EASY HOUSEKEEPING" HOME at Millington, one hour out on the D., L. & W. Railroad. High altitude, beautiful views. A great mission living room, with fireplace and window seat, timbered old English dining room, pantry, kitchen with steel range and laundry tubs, two bedrooms and bath—all on one floor. Two more bedrooms and storage second floor. All bedrooms finished in white enamel, with mahogany doors. Richly decorated; electric light, steam heat, purest water; grounds 90x200. Would you like to sit in this beautiful home and look to the south and east as far as the eye can reach? You can do it for $5,500; part cash. E. E. SLOCUM, 141 Broadway.

Commuters' Farms

Do you want Commuter's BIG "little farm," an hour out, close to station, Lackawanna R. R., easy terms? Our unique booklet will interest all refined, sincere homeseekers. Acre Farm and Home Company, 141 Broadway.

Farming pays near New York when you know how; sample copy free containing list farms at farmer prices. Farm Journal, Somerville, N. J.

$200 cash, $10 monthly, purchases cottages, improvements, 25 minutes out. Nicholson, Lyndhurst, N. J.

FARM LAND OPPORTUNITIES.

Country Homes **FARMS** Near New York City
Where owners must sacrifice to quick purchasers.
I. J. Auerbach, 45 West 34th St., N. Y. C.

REAL ESTATE.

Three small farms; several cottages; four building sites; two bungalows; shore front plot; modern dwellings; commuting distance; small cash payment; balance as rent; write at once. Wier, P 270 Times Downtown.

FURNISHED APARTMENTS WANTED

Wanted—From Jan. 1st to April or May, small furnished apartment, centrally located, and reasonable in price; family of four adults. Address G. C., 267 5th Av.

TO LET FOR BUSINESS PURPOSES.

A.A.A.—
TO RENT
261 W. 36th STREET
Store & Lofts
EXTRA HEAVY BUILDING, 50'6"x98'9",
12 stories and basement;
3 Elevators hung from Roof.
Completed by January 1st.
K. F. HARGRAVE, Agt., 18 W. 27th St.
OR YOUR OWN BROKER.

Elegant Light Lofts

10,000 sq. feet each floor.
In new 12-story mercantile building, 122 TO 130 W. 27 ST.
This is the finest and best equipped building of its kind in the city; extra well constructed; sprinkler system especially designed, giving lowest rate of insurance.
RENTS EXTREMELY LOW.
Frost Palmer & Co., 1,133 B'way, Agents.

LOFTS—STORES,

basements, large and small, with or without power, in the new 12-story fireproof building in course of construction.
373 FOURTH AVE., NR. 26TH ST.
All improvements; very light; low insurance; cheap rent; night and day elevator service; ready for occupancy Dec. 1. Apply on premises or R. ZINDEL, 409 Broome St. Tel. 903 Spring.

Broadway, opposite Astor Place, Second, third lofts, 10,000 square feet each. Light; freight, passenger elevator; steam heat. Reasonable rental. Apply American Waist Co., 821 Broadway.

Broadway Corner Store and Basement to lease; in lower dry goods district. Size, 25x75; rent reasonable. Cruikshank Company, 141 Broadway.

Will lease 100-foot plot on West 96th St.; fine site for garage. Box K 34 Times.

Lofts to let, 40x100. McDougall & Potter Co., 141st St. and Rider Av., Bronx.

Brooklyn.

Manufacturing Lofts to Let

Fireproof building, passenger and freight elevators, steam heat, power day and night, live steam; lowest insurance rates; light on four sides; one block from Manhattan Bridge Plaza, two blocks from Brooklyn Bridge Plaza; convenient to freight terminals; ready for occupancy.
THE CAVANAGH CO.,
Pearl and Prospect Sts., Brooklyn. 1304 Main.

WANTED FOR BUSINESS PURPOSES.

Wanted—A large bakery or a large loft to be used as a fancy bakery and confectionery manufacturing; long lease is required. Send price and all information to John Gasame, 434 East 13th St.

APARTMENTS TO LET—Furnished.

BEAUTIFULLY furnished small housekeeping apartment of six rooms, light and sunny, for rent to 2 adults only, Dec. 15 to June 1st, at $300 per month. Delightful house. No tipping.
THE MADISON SQUARE, 37 Madison Square.

FURNISHED Apartment, 99th St., 312 West, adjoining Riverside Drive, eight large, beautiful, light rooms, two baths; newly furnished; immediate possession. Apply to superintendent or Mrs. CHILDS, on the premises.

3 Rooms and Bath,

in high class apartment house, near Madison Sq., fully furnished, full hotel service. Apply WRIGHT BARCLAY, 435 4th Av.

77TH ST., EAST (Central Park).—Eight light rooms, bath; completely, finely furnished; improvements. Opportunity.

Attractive four and five rooms completely furnished, linen, silver, &c. Hazelton Court, 3,099 Broadway.

APARTMENTS TO LET—Unfurnished.

Brooklyn.

UNUSUAL HOMES

NINTH STREET, BETWEEN SIXTH AND SEVENTH AVENUES, BROOKLYN
OPEN EVENINGS TO 9 P. M.

Park Slope Duplex Houses

Two Apartments—two floors in each. Separate entrance to each.
TWO complete houses in ONE. All bedrooms large, outside and light.
Extra large living and dining rooms. Hot water heat; hot water supply.
Beautifully decorated. Electric and gas fixtures exceptionally fine. Parquet floor. Seven fine rooms and bath in each apartment. Rent of one apartment will pay all carrying charges. All privacy of a one-family house—your expenses being paid by rent of the other apartment. Very accessible by several trolley lines and Elevated and by Subway being built.
A few apartments to rent for $65 and $70.

WALTER L. JOHNSON
398 Ninth Street, Brooklyn

APARTMENTS TO LET—Unfurnished.

West Side.
Above 110th Street and Washington Heights.

140 Wadsworth Avenue

Northwest Corner 180th St.
Only One Block from Subway.
New Co-Operative Apartments
Finest Section of Washington Heights; large rooms, open fireplaces; all improvements.
3 to 7 Rooms and Bath
For Sale, $3,500 to $9,300
For Rent, $420 to $1,125
Pease & Elliman, Agents,
165 W. 72d St. Tel. 8390 Columbus
OR ON PREMISES.

VAN PRAAG,

522-524 WEST 112TH ST.,
Between Amsterdam Av. and Broadway.
Beautiful 5 and 6 rooms; telephone, etc.
$42 TO $48.

515 & 523 W. 122nd St

Elevator apartment, 4, 5, 6 and 10 rooms. Electric light. All modern improvements.

East Side.

EXCEPTIONALLY FINE APARTMENT—50x125
12 Rooms 4 Baths
WILL FURNISH IF DESIRED
787 5th Avenue at 60th St.

THE CLEVELAND,

124-130 East 24th St.
Unfurnished apartments of 9 rooms, ample closets, &c. Call between 10 and 3.

2D AVENUE, 145

6 ROOMS AND BATH, ELEVATOR, STEAM HEAT......Rents $33 to $45.
FOLSOM BROTHERS, (Inc.,) 835 Broadway.

66 EAST 77TH ST.

[illegible] 7-room light apartments; hall service, telephone, &c.; rent $600. Gibson & Co., Lexington Av., cor. 34th St.

West Side.

THE AYLESMERE,

60 West 76th St.
Seven and eight large, light rooms, bath, butler's pantry; two elevators, night and day passenger and service; steam dryer; convenient to all traction lines; $900 to $1,500.
SUPERINTENDENT ON PREMISES.

THE LARCHMONT,

27 West 11th St.
(WASHINGTON PARK SECTION.)
Eight large, beautiful, sunny rooms; near 5th Av.; elevator, electricity, and gas; low rent; decorate to suit tenant.

We store your furniture, $3; moving, $3 van load; also boxing and shipping at moderate charges; send postal. American Storage Co., 604-608 West 48th St. Telephone 2667—Bryant.

103d St., 122 West.—Single flat, 8 rooms and bath; all modern improvements; rent $50-$60. John R. Davidson, 879 Columbus Av., 103d St.

FOR SALE.

TYPEWRITERS RENTED
3 Months for $5

and upwards. Every machine is in fine working order and will be kept so during term of rental. Initial payment allowed to apply if purchased. WE SELL rebuilt machines, guaranteed for one year, at a saving of 50% to 75%. Send for catalogue.
THE TYPEWRITER EXCHANGE,
1½ Barclay St., 5 Doors from B'way, Tel. 5915 Barclay. | 345 Broadway, Cor. of Leonard St. Tel. 5408 Franklin.

DIAMONDS
WATCHES, JEWELRY, ONE PRICE, CASH OR CREDIT
CALL OR WRITE FOR ILLUSTRATED CATALOGUE
L. W. Sweet & Co. 9TH FLOOR
170 BROADWAY, COR. MAIDEN LANE.

UNDERWOOD'S

Remington's, Smith's, and all other Typewriters sold, $15 to $60. We rent them and allow 6 months' rental to apply if purchased. We take care of them as long as you rent and one year after you buy. TYPEWRITER SALES CO., 5 Cortlandt St., cor. Broadway. Tel. 1983 Cortlandt.

DESKS Roll and Flat Top. Chairs, Filing Cabinets, Office Partition. HAMBURGER, 33 E. 20th St.

OFFICE PARTITIONS.

Highest grade of workmanship; lowest price. Save money by getting our price before you buy. David Kramer, 43 Broad St. 'Phone connec'n.

SCHOOLS.

THE Y. M. C. A.
can train you for better work and better pay in spare time.
23d St. Branch, 215 West 23d St.
East Side Branch, 153 E. 86th St.
Harlem Branch, 5 W. 125th St.
West Side Branch, 318 W. 57th St.

WINTER RESORTS.

1 time per line, 20c. 7 times, consecutively, $1.26. 30 times, consecutively or every other day, $5.00.

NEW YORK—Long Island.

The Most Attractive Resort Hotel
Immediately Adjacent to New York City

Garden City Hotel

GARDEN CITY, LONG ISLAND
Open Throughout Year. 35 Minutes from New York.
Through Train Service from New Pennsylvania Terminal.
A high-class modern hotel affording every comfort and convenience of the best homes and appealing to a refined and exclusive clientele. Golf and other outdoor pastimes may be enjoyed the year around. Fine automobile roads. Near Aviation Field. Superior Cuisine—A la Carte Restaurant.
Special Winter Rates to May 1st
J. J. LANNIN COMPANY, Proprietors
Also
GREAT NORTHERN HOTEL, N. Y. City

HOTELS AND RESTAURANTS.

HOTEL ROLAND

59th St., Between Madison & Park Avs.
Block from Grand Plaza
Entrance to Central Park.
SINGLE ROOMS WITH PRIVATE BATH, $1.50 PER DAY.
DOUBLE ROOMS WITH PRIVATE BATH, $2.00 PER DAY.

The Mansfield

12 WEST 44TH ST.
BACHELOR APARTMENTS
E. S. Willard & Co., 45 Pine St.

Hotel Belmore

N. E. corner 25th St. & Lexington Av.
Up-to-Date. Modern Improvements.
Restaurant & Priv. Dining Rooms.

Boston.
Massachusetts.

HOTEL OXFORD

COPLEY SQUARE, BOSTON, MASS.
Nearest hotel to Back Bay Stations of B. & A. R. R. and N. Y., N. H. & H. R. R.
250 ROOMS WITH 150 BATHS
Single rooms without bath, $1 & up; with bath, $1.50.
Double rooms without bath, $2 & up; with bath, $2.50.
GEORGE E. STEARNS, Mgr.

Hotels and Restaurants.

WHERE TO DINE.

Travelers' Co., 20 West 34th St. Tel. 2472 Murray.

LÜCHOW'S

106 to 112 East 14th St. Tel., 1480—Stuyvesant.
FAMOUS GERMAN RESTAURANT.
A LA CARTE. TABLE D'HOTE.
Music by THE VIENNA ARTIST ORCHESTRA.
WURZBURGER HOFBRAU.
Pilsener Genossenschafts-Brauerei.
GRAND PRIX—Brussels Exposition, 1910.

O'DONNELL'S

New Restaurant. B'way and 60th St. Cuisine Highest Class. See "Ev. Telegram."

CAVANAGH'S 258-260 W. 23d St. Restaurant, Grill, and Banquet Room. Shellfish a Specialty. Vocal & Instrumental Music.

Table d'Hote Every Evening and Sunday Noon Till Night.. $1.00
Genuine Old Fashioned
Beefsteak Dinner, $1.25
Served every evening from 6 until close.
SPECIALTIES FROM MENU:—
Steamed Lynnhaven Bays. Virginia Pepper Hash.
Luscious Steak cooked over hickory embers and served on toast.
A thick, juicy Lamb Chop cooked to a turn. Alabama Waffles.
The
Royal Poinciana Quartette
famous negro Minstrels,
singing favorite melodies every evening,
IN THE GRILL AT
REISENWEBER'S
Columbus Circle and 58th Street.
RESERVE TABLES. TEL., 1050—COL.
Private Dining Rooms, Banquet Halls, Ballroom for Weddings, Parties, &c. Beefsteak Garret, right under the Rafters. It's Unique.
Brighton Beach Casino Open All Year.

Little Hungary 257 E. Houston. Tdh., with wine. Hungarian Music and Singers Every Evening.

COLAIZZI'S 37 and 39 W. 24th St. Alc. See "Even. Telegram." Tdh.

Herald Square Hotel 34th St., just west of B'way. A la carte.

Port Arthur Chinese Restaurant. Alc., Tdh. 7 & 9 Mott St. See Eve. Telegram.

51-3-5 W. 35 St. Din. w. w. 65c. **MORETTI** Tel. 614 M. H. Lch. w. w. 40c.

STAUCH'S CONEY ISLAND. Open all yr. High-class Rest. Alc. Music.

SUMMONSES.

NEW YORK SUPREME COURT, NEW YORK County.—GERTRUDE DE GRAFFENRIED, individually and as General Guardian of VIOLET L. HAMILTON, an infant, Plaintiff, against LINDA F. BUTLER (formerly Linda F. Baby,) William A. Abbott, as Administrator with the Will annexed of and substituted Trustee under the last Will and Testament of Hilda S. Baby, deceased; Mathilda England, widow of Leonard England; Rickard England, Gustaf England, Leonard England, and Emil England, being the children of Leonard England, deceased; Knut England and Celina England, being the children of Svente Johan England, deceased; John F. O'Shea and Charles E. Ladd, as Executors of and Trustees under the last Will and Testament of Emma H. Anderson, deceased; the Roman Catholic Archbishop of the Diocese of Oregon, the People of the State of New York, defendants.—Summons.—Trial desired in New York County.

To the above named defendants:

YOU ARE HEREBY SUMMONED to answer the complaint in this action, and to serve a copy of your answer on the plaintiff's attorney within twenty days after the service of this summons, exclusive of the day of service; and in case of your failure to appear or answer, judgment will be taken against you by default for the relief demanded in the complaint.

Dated, September 8, 1910.
EDWARD R. VOLLMER,
Plaintiff's Attorney, Office and Post Office Address, 229 Broadway, Borough of Manhattan, New York City.

To WILLIAM A. ABBOTT, as Administrator with the Will annexed of and substituted trustee under the last Will and Testament of Hilda S. Baby, deceased; Mathilda England, Rickard England, Gustaf England, Leonard England, Emil England, Knut England, Celina England, John F. O'Shea and Charles E. Ladd as Executors of and Trustees under the last Will and Testament of Emma H. Anderson, deceased; and the Roman Catholic Archbishop of the Diocese of Oregon:

The foregoing summons is served upon you by publication, pursuant to an order of Hon. Joseph E. Newburger, Justice of the Supreme Court of the State of New York, dated the 19th day of October, 1910, and filed in the office of the Clerk of the County of New York at the County Court House in the City and County of New York; the original summons and complaint having been filed in said office on the 13th day of October, 1910.

Dated, October 20, 1910.
EDWARD R. VOLLMER,
Plaintiff's Attorney, 229 Broadway, Borough of Manhattan, New York City.

WINTER RESORTS.

1 time per line 20c. 7 times, consecutively, $1.26. 30 times, consecutively or every other day, $5.00.

NEW YORK—Long Island.

NEW YORK—Westchester County.

HOTEL GRAMATAN

LAWRENCE PARK, BRONXVILLE, N. Y.
OPEN ALL THE YEAR.
260 Rooms. 120 Private Baths. Exceptional Cuisine.
NEW A LA CARTE RESTAURANT,
Electric Train Service 28 Minutes.
Hotel Gramatan, Inc.

NEW JERSEY—Lakewood.

WINTER SEASON AT LAKEWOOD

Among the Pines of New Jersey.
Season October to June.
Offers Exceptional Attractions for the Enjoyment of Outdoor Life. Ideal Conditions for Motoring.
LAUREL HOUSE,
NOW OPEN.
A. J. MURPHY, Manager.
LAUREL-IN-THE-PINES,
NOW OPEN.
FRANK F. SHUTE, Manager.
THESE HOTELS ARE FAVORABLY KNOWN FOR THEIR STANDARD OF EXCELLENCE.
Reached via New Jersey Central.

LAKEWOOD, N. J.—The popular season of social diversions, outdoor life, and delightful resort activity is on.

NEW JERSEY—Atlantic City.

HOTEL RUDOLF

Directly on the ocean front. Capacity 1,000. Open all year. American or European plan. Sea and fresh water in all baths; no extra charge for use of baths. Elaborate entertainment prepared for Christmas week and big New Year's Eve celebration. Holiday bookings now being made.
A. S. RUKEYSER, Mgr.
JOEL HILLMAN, Pres.

HOTEL WESTMONT

Ocean end Rhode Island Avenue. Splendid table and service. Special rate for the Winter, $12.50, $15 per week, without bath; $15 to $25 per week, with bath. Sea water and other baths. Booklet. W. H. Moore, Manager.

Marlborough-Blenheim

ATLANTIC'S NEW FALL SEASON.
JOSIAH WHITE & SONS COMPANY.

HOTEL PIERREPONT

Atlantic City, N. J. Special rates for Xmas and New Year reservations. Sea water baths free. Mrs. GERSON L. KAHN.

Ask Mr. Foster—Free information, Flatiron Building Arcade.

BERMUDA.

BERMUDA
Hamilton Hotel

THE LEADING HOTEL OF BERMUDA.
Capacity 550 Guests. Open throughout year.
Two large additions just completed, with all modern improvements.
Private Baths—Elevators—Electric Lights.
Stone and Concrete Construction Throughout.
Special Tariff During Fall Season.
HAMILTON HOTEL CO., LTD. Bermuda.

FOREIGN HOTELS AND RESORTS.

FOR RENT.—Hamilton, Bermuda, twelve-room bungalow, furnished; ocean front; bathing, fishing, boating, beautiful grounds, pier, tennis court; stables; suitable for private family or party of gentlemen; also servants if wanted. For particulars, Clark H. Abbott, 29 Broadway, New York.

PUBLIC NOTICES.

CITY OF NEW YORK.

Board of Estimate and Apportionment.

Public notice is hereby given that at a meeting of the Board of Estimate and Apportionment, held November 11, 1910, the following petition was received:

TO THE BOARD OF ESTIMATE AND APPORTIONMENT:

The petition of the Union Railway Company of New York City respectfully shows:

That it is a street surface railroad company, organized July 5, 1892, operating a street surface railroad by electricity, in the Boroughs of Manhattan and the Bronx. It desires to obtain and hereby applies to your Honorable Body for grants of franchises or rights to construct and operate by overhead electricity three double track extensions or branches of its railroad as follows:

FIRST. From the present terminus of its road on the 155th Street Viaduct at or near Eighth Avenue, thence westerly in or upon the Viaduct and 155th Street with double tracks to Broadway, thence northerly, in or upon Broadway to 157th Street, with a double track, thence easterly in or upon 157th Street, with a single track, to Amsterdam Avenue, thence southerly in or upon Amsterdam Avenue with a single track to 155th Street, connecting there with the tracks on said street proposed to be laid.

SECOND. From the terminus of the Company's double track road on Boscobel Avenue at or near Aqueduct Avenue to and across the Washington Bridge and the North and South Viaducts leading thereto, and also in or upon 181st Street from such southerly Viaduct to Broadway.

THIRD. From the terminus of the Company's double track road on Broadway at or near 230th Street, thence southerly in or upon Broadway to a point at or near 225th Street.

That each of said extensions will facilitate public travel between the Borough of Manhattan to the Borough of the Bronx.

Your petitioner prays that notice of such application be given and that grants of franchises or rights be made in accordance with the provisions of Section 74 of the Greater New York Charter and of the Railroad Law applicable to such proceedings.

Dated New York, October 27th, 1910.
UNION RAILWAY COMPANY OF NEW YORK CITY,
By (Signed) F. W. WHITRIDGE, Receiver.
(Signed) EDWARD A. MAHER, President.

Attest:
(Seal) REUNE MARTIN, Secretary.

State of New York, County of New York, ss.:

Edward A. Maher, being duly sworn, deposes and says:

That he is the President of the Union Railway Company of New York City; that he has read the foregoing petition and knows the contents thereof; that the same is true of his own knowledge, except as to the matters therein stated to be alleged upon information and belief, and that as to those matters he believes it to be true.
(Signed) E. A. MAHER.

Sworn to before me this 29th day of October, 1910.
JAMES F. FEELY, Notary Public, N. Y. Co.

And the following resolutions were thereupon adopted:

Whereas, The foregoing petition from the Union Railway Company of New York City, dated October 27, 1910, was presented to the Board of Estimate and Apportionment at a meeting held November 11, 1910;

Resolved, that in pursuance of law this Board sets Friday, the 9th day of December, 1910, at 10:30 o'clock in the forenoon, and Room 16 in the City Hall, Borough of Manhattan, as the time and place when and where such petition shall be first considered, and a public hearing be had thereon, at which citizens shall be entitled to appear and be heard; and be it further

Resolved, that the Secretary is directed to cause such petition and these resolutions to be published for at least fourteen (14) days in two daily newspapers in the City of New York, to be designated by the Mayor, and for at least ten (10) days in the "City Record" immediately prior to such date of public hearing. The expense of such publication to be borne by the petitioner.

Times and The World designated.
JOSEPH HAAG, Secretary.

New York, November 11, 1910.

TRAVELERS' GUIDE—STEAMSHIPS.

INTERNATIONAL MERCANTILE MARINE LINES

HOLIDAY SEASON SAILINGS — All our steamers have Wireless Telegraph and Submarine Signals.

Minnewaska	Dec. 3, 10:30 A. M.	Lapland	Dec. 10, 11:00 A. M.
New York	Dec. 3, 10:00 A. M.	Adriatic	Dec. 14, 9:30 A. M.
Celtic	Dec. 3, 12:00 Noon	Philadelphia	Dec. 16, 10:00 A. M.
Majestic	Dec. 7, 3:00 P. M.	Arabic	Dec. 17, 11:00 A. M.

CRUISES — WEST INDIES, SPANISH MAIN, PANAMA CANAL — S. S. New York Jan. 28, Mar. 4 1911 — Send for Particulars.

American Line Pier 62 N. R.

Plymouth—Cherbourg—Southampton
New York...Dec. 3, 10 AM | Phil'a.Fri..Dec.16
St. Paul....Dec. 10, 10 AM | *Teutonic.Dec.21
*White Star Line Steamer from Piers 60 and 61 N. R.

Atlantic Transport Line

New York—London Direct Pier 58 N. R.
Min'w'ka.Dec. 3, 10:30 AM | Min'haha.Dec. 17
Minneapolis..Dec. 10, noon | Mint'ka.Dec. 24

Red Star Line Pier 59 N. R.

New York—Cherbourg—Dover—Antwerp.
Lapland (nw).Dec. 10, 11 AM | Kroonland.Jan. 4
Vaderland..Dec. 28, 10 AM | Finland..Jan. 11

White Star Line Piers 60 & 61 N. R.

Plymouth—Cherbourg—Southampton
Majestic.....Dec. 7, 3 PM | Teutonic.Dec. 21
Adriatic..Dec. 14, 9:30 AM | †St. Louis.Dec. 31
†American Line Steamer from Pier 62 N. R.
New York—Queenstown—Liverpool
Celtic.........Dec. 3, noon | Arabic...Dec. 17
Cedric.......Dec. 10, noon | Baltic...Dec. 24
New York and Boston to
RIVIERA—ITALY—EGYPT
The Azores, Madeira, Gibraltar, Algiers, Villefranche, Genoa, Naples, Alexandria.
★ CEDRIC (21,035 tons)....Jan. 11, Feb. 22
★ CELTIC (20,904 tons)....Jan. 25, Mar. 8
★ Largest Steamers to the Mediterranean.
Canopic.Dec.7,2:30 PM | Cretic........Mar. 29
Romanic.Feb.4,2:30PM | Canopic......April 8
Romanic.....Mar. 18

PASSENGER OFFICES, 9 B'WAY, (TEL. 2100 RECTOR,) AND PIER 62, N. R., (WEST 23D ST.,) N. Y.

CHRISTMAS SAILING †S.S. KAISERIN AUG. VIC. DEC. 10

HAMBURG-AMERICAN LINE

CHRISTMAS SAILING S.S. Cleveland DEC. 6

LONDON-PARIS-HAMBURG
‡*BATAVIA.........Dec. 3, 10 A. M.
†KAISERIN AUG. VIC.Dec. 10, 12 noon
‡PRESIDENT GRANT.Dec. 17, 10 AM
‡*PENNSYLVANIA...Dec. 22, 11 AM
†Unexcelled Ritz-Carlton a la Carte Restaurant, Gymnasium, Electric Baths, Elevator, Palm Garden. *Second cabin only. ‡Hamburg direct.
BOOKINGS FOR NILE SERVICE.

EUROPE

Gibraltar, Algiers, Naples, Genoa
By new 17,000 ton steamers, equipped with all modern safety appliances. Electric Baths, Gymnasium, Elevator, etc.
S. S. CLEVELAND...Dec. 6, 10 A. M.
S. S. CINCINNATI.....Jan. 5, Feb. 14
S. S. CLEVELAND...........Jan. 28
Tourist Department for Trips Everywhere.

PLEASURE CRUISES

THE ORIENT, WEST INDIES, SOUTH AMERICA, AROUND THE WORLD, Etc.

GRAND CRUISE TO THE ORIENT
Leaving New York JANUARY 28, 1911

By the new twin-screw Steamship CLEVELAND (17,000 tons), for Madeira, Spain, Italy, Greece, Turkey, Egypt, Holy Land, etc. Duration 80 days. Rate from $325 up, including landing and embarking expenses.

Write for Detailed Itineraries of All Cruises.
HAMBURG-AMERICAN LINE, 41-45 Broadway, N. Y.

North German Lloyd

Spend Christmas Abroad
SPECIAL SAILINGS
For London, Paris, Bremen — Kaiser Wm. der Grosse, Dec. 13
For Mediterranean Ports — PRINZESS IRENE December 10
Friedrich der Grosse, Dec. 8, Bremen direct.

LONDON—PARIS—BREMEN
TUESDAYS 10 A. M. Express Sailings.
Kaiser W.D.G.Dec.13
G. Washing'n.Jan. 3
Kaiser W.D.G.Jan.17
Prinz F. Wm.Jan.31

THURSDAYS 10 A. M. Twin-Screw and Fast Mail Sailings.
Friedrich der Gr.Dec. 8
K. Luise..Sat., Dec. 17
*Rhein..........Dec. 22
*Neckar........Dec. 29
*Bremen Direct.

GIBRALTAR—ALGIERS—NAPLES—GENOA
SATURDAYS 11 A. M.
K. Albert.......Dec. 3 | †Berlin (New)....Jan. 7
P. Irene........Dec. 10 | K. Luise..Wed., Jan. 25
†Omits Gibraltar.
Connections made for all Mediterranean, Black Sea and Far Eastern Ports. Wireless and Submarine Signals. Travelers' Checks Good All Over the World. Independent Around the World Trips.
OELRICHS & CO., General Agents, 5 B'way, N. Y.

Go To Bermuda

Round Trip $30 and up in December.
9 days TOURS $50.00 up
Including Hotels, shore excursions, etc.
Fast Twin Screw S. S. "Bermudian" sails 10 A. M., Dec. 10th, 24th, Jan. 4th, 11th, 18th, 25th.
Bilge keels; electric fans; wireless telegraphy.
For illustrated pamphlets
apply to A. E. OUTERBRIDGE & CO., Gen'l Agts. Quebec S. S. Co., Ltd., 29 Broadway, New York; THOS. COOK & SON, 245 Broadway, 649 Madison Ave., 563 and 264 Fifth Ave., or any Ticket Agent, or QUEBEC S. S. CO., Ltd., Quebec.

EXCURSIONS AND TOURS.

COOK'S NILE STEAMERS

Cairo to Luxor and the First Cataract.
Egypt.......Dec. 27 | Egypt.......Jan. 17
Rameses.......Jan. 3 | Rameses......Jan. 24
Rameses the Gt.Jan. 10 | Rameses the Gt.Jan. 31
and weekly thereafter, connecting with service for the Second Cataract, Khartoum, Uganda, &c. In addition, Cook's Express Steamers sail every Monday and Friday. Luxurious dahabeahs and special steamers for charter to families and private parties.
TOURS AND TICKETS EVERYWHERE.
Booklets Free.
THOS. COOK & SON
245 Broadway, 264 and 563 Fifth Av., 649 Madison Av., New York.
Cook's Travellers' Cheques Are Good All Over the World.

TRAVELERS' GUIDE—RAILROADS.

TEXAS VIA Southern Pacific

New Orleans to San Francisco
"Sunset Route"
Trains of Latest Equipment
Oil Burning Locomotives
Automatic Block Signals
Dining Car Service Best in the World
SOUTHERN PACIFIC CO.
366 or 1158 or 1 Broadway
New York

TRAVELERS' GUIDE—STEAMBOATS.

BOSTON AND POINTS IN NEW ENGLAND

FALL RIVER LINE Via Newport and Fall River. Lv. Pier 19, N. R., foot Warren St., week days and Sundays, 5:00 P. M. Steamers PRISCILLA and PROVIDENCE. Orchestra on each.

NORWICH LINE Via New London. Lv. Pier 40, N. R., foot Clarkson St., week days 5:00 P. M.; Pier 70, E. R., foot E. 22d St., 6:30 P. M. Strs. CHESTER W. CHAPIN and MAINE.

NEW HAVEN LINE For New Haven, Hartford, Springfield and North, week days only, leave Pier 28, E. R., 2:45 P. M., Str. RICHARD PECK.

BRIDGEPORT LINE Week days only leave Pier 27, E. R., 11:00 A. M., Str. NAUGATUCK.

Tickets, staterooms, and information at City Ticket Office, 171 Broadway, near Cortlandt St. Telephone 5121 Cortlandt. Also at N. Y. Transfer and Tourist Offices and at Piers.
NEW ENGLAND NAVIGATION CO.

HUDSON RIVER NIGHT LINES

PEOPLES LINE To Albany
CITIZENS LINE To Troy

Cuisine and Service Unexcelled. Very Best Accommodations.
Str. C. W. Morse or Adirondack daily (Sunday excepted), Pier 32, N. R., 6 P. M.
New Str. TROJAN or RENSSELAER, Pier 46, N. R., 6 P. M. daily (Saturday excepted). Sunday steamer stops at Albany in either direction.
Direct rail connections at Albany and Troy for points North, East and West. Horses and automobiles carried at reasonable rates.

CUNARD

Piers foot West 14th St., N. R. Offices, 24 State Street, opposite Battery.
Largest, Fastest, Finest Ships afloat. Wireless Telegraph, Submarine Signals.
MOST EXPEDITIOUS ROUTE.
LONDON PARIS BERLIN VIENNA
DIRECT via FISHGUARD
Queenstown—Fishguard—Liverpool
Campania, Dec. 7, 10 A. M.; Caronia, Dec. 14
SPECIAL CHRISTMAS SAILING
S. S. MAURETANIA, DEC. 17, 6 P. M.
Fishguard and Liverpool
Lusitania, Dec. 28, 9 A.M. | Lusitania, Jan. 18
GIBRALTAR GENOA NAPLES TRIESTE FIUME
Carpathia.Dec. 3, noon | Ultonia.......Mar. 23
Pannonia.Feb. 25, noon | Saxonia.......Mar. 30
SPECIAL CRUISES
RIVIERA ITALY EGYPT
Madeira Gibraltar Algiers Villefranche Genoa Naples Alexandria *Fiume. *Omits Fiume.
Carmania 20,000 tons.......Jan. 7, *Feb. 18
Caronia 20,000 tons.......Jan. 21
Franconia 18,000 tons.new steamer.*March 11

FRENCH LINE

Compagnie Générale Transatlantique
Direct Line to Havre—Paris (France).
Sailing every Thursday, 10 A. M.
From Pier 57, North River, foot West 15th St.
*La Savoie....Dec. 8 | La Bretagne..Dec. 29
*La Lorraine..Dec. 15 | *La Lorraine..Jan. 5
*La Touraine..Dec. 22 | *La Savoie....Jan. 12
*Twin screw steamers.
SPECIAL SATURDAY SAILING.
One class (II) Cabin Passengers only.
La Gascogne..................Dec. 15
GENERAL AGENCY, 19 State Street, N. Y.

The Royal Mail Steam Packet Co.

Winter Cruises West Indies
3 Cruises de Luxe by New Twin Screw R.M.S.P. "AVON," 11,073 tons, from New York, Jan. 21, 28 days; Feb. 18, 32 days; March 25, 19 days, visiting West Indies, Spanish Main, and Panama Canal. Rates $5 Per Day and Up. Sanderson & Son, Agts., 22 State St., N. Y.

AUSTRO-AMERICAN LINE

ITALY, GREECE, AUSTRIA.
SAILING FROM NEW YORK WED'DAYS.
Through Bookings to the Orient and Far East.
Special Through Trip of SS. Martha Washington From New York JAN. 28th, 1911 TO Alexandria
With stops at the Azores, Gibraltar, Naples, and Taormina; thence Trieste via Piraeur and Gravosa.
PHELPS BROS. & CO., General Agents, 17 Battery Place, N. Y. City.

ANCHOR LINE

GLASGOW via LONDONDERRY
Furnessia..Dec. 3, 10 A. M. | Caledonia.Dec. 17, 10 A.M.
Columbia..Dec. 10, 1 P.M. | California.Dec. 24, 3 P.M.
FIRST CABIN, $67.50 AND $72.50.
SECOND CABIN, $45 AND $47.50.
THIRD CLASS, $30 AND $31.25.
HENDERSON BROTHERS, 17-19 Broadway.

Magnificent S. S. "Arabic" leaves Feb. 4; rates $400 up, including shore excursions; 71 enchanting days. Stop-over privileges. Round World Tour Jan. 25; Trans-Siberian, Mar. 14; Riviera in Jan. and Feb., and 30 European Tours. Specify program desired. FRANK C. CLARK, Times Bldg., New York.

CLARK'S ORIENT CRUISE

$45.00 TO EUROPE

New York to Rotterdam
EXCELLENT CABIN ACCOMMODATION.
Uranium .....Dec. 8 | Companello....Jan. 5
Volturno ......Dec. 22 | Uranium......Jan. 19
URANIUM S. S. CO., 17 B'way, N. Y., 1st floor, rear.

SURROGATE NOTICES.

NOTICE TO CREDITORS OF APPLICATION for Letters of Administration with Modified Security:

Pursuant to an order of the Surrogate's Court of Cortland County, notice is hereby given to all creditors and persons having claims against the estate of CHESTER F. WICKWIRE, late of the City and County of Cortland, New York, deceased, that the undersigned intend to apply to the Surrogate's Court of Cortland County on Tuesday, the 13th day of December, 1910, at ten o'clock in the forenoon, or as soon thereafter as counsel can be heard, for letters of administration to be issued to the undersigned Charles C. Wickwire and Fred R. Wickwire, upon the estate of the said Chester F. Wickwire, deceased, with modified security under Section 2,664 of the Code of Civil Procedure, and you are requested to present your claims against the estate of said Chester F. Wickwire to Hon. J. E. Eggleston, Surrogate of Cortland County, at his chambers in the City of Cortland, N. Y., on or before the 12th day of December, 1910.

Dated November 10th, 1910.
ARDELL L. WICKWIRE, 37 Tompkins St.;
CHARLES C. WICKWIRE, 29 Tompkins St.;
FRED R. WICKWIRE, 37 Tompkins St.; Cortland, N. Y.

Shipping and Mails.

Miniature Almanac for To-day.

Sun rises..7:05 | Sun sets..4:34 | Moon sets..4:55

THE TIDES.

	High Water A.M.	High Water P.M.	Low Water A.M.	Low Water P.M.
Sandy Hook	7:43	8:13	1:25	2:12
Governors Island	8:03	8:20	2:00	2:45
Hell Gate	9:53	10:10	3:35	4:20

Arrived—Thursday, Dec. 1.

SS Chicago City, Bristol, Nov. 14.
SS Saxoleine, Liverpool, Nov. 18.
SS Zacapa, Kingston, Nov. 26.
SS Litania, Libau, Nov. 19.
SS Barcelona, Hamburg, Nov. 15.
SS Seneca, Cienfuegos, Nov. 22.
SS Korona, St. Thomas, Nov. 24.
SS Chesapeake, Baltimore, Nov. 30.
SS Texas, Claymont, Del., Nov. 29.
SS El Paso, New Orleans, Nov. 25.
SS Momus, New Orleans, Nov. 26.
SS El Dia, New Orleans, Nov. 27.
SS Hamilton, Norfolk, Nov. 30.
SS Comanche, Jacksonville, Nov. 28.
SS City of St. Louis, Savannah, Nov. 28.
SS Bantu, Philadelphia, Nov. 30.

Outgoing Steamships.

SAIL TO-DAY.

	Mails Close.	Vessels Sail.
Florizel, St. Johns	8:30 A.M.	11:00 A.M.
Prinz Maurits, Haiti	11:00 A.M.	1:00 P.M.
Vigilancia, Nassau	12:00 M.	3:00 P.M.
Apache, Jacksonville	———	1:00 P.M.

SAIL TO-MORROW.

	Mails Close.	Vessels Sail.
Celtic, Liverpool	8:30 A.M.	12:00 M.
New York, Southampton	6:30 A.M.	10:00 A.M.
Minnewaska, London	———	10:30 A.M.
Carpathia, Naples	———	12:00 M.
Madonna, Naples	———	3:00 P.M.
Koenig Albert, Genoa	———	11:00 A.M.
Batavia, Hamburg	———	10:00 A.M.
Furnessia, Glasgow	———	10:00 A.M.
Trent, Bermuda	8:00 A.M.	10:00 A.M.
Saratoga, Havana	10:00 A.M.	1:00 P.M.
Caracas, Curacao	8:30 A.M.	12:00 M.
Prinz Joachim, Jamaica	11:00 A.M.	2:00 P.M.
Advance, Cristobal	11:30 A.M.	3:00 P.M.
Comanche, Jacksonville	———	1:00 P.M.
Brazos, Galveston	———	1:00 P.M.
City of St. Louis, Savannah	———	3:00 P.M.
Alamo, Tampa	———	1:00 P.M.
Coamo, San Juan	———	12:00 M.

SAIL MONDAY.

	Mails Close.	Vessels Sail.
Suriname, Paramaribo	11:00 A.M.	1:00 P.M.
Tennyson, Brazil	7:00 A.M.	10:30 A.M.
Cearense, Para	12:00 M.	3:00 P.M.
Indian Prince, Santos	12:00 M.	3:00 P.M.
Sabine, Brunswick	———	3:00 P.M.

Supplementary mails are open on the piers of the American, English, German, and French transatlantic lines until within ten minutes of the hour of sailing.

Incoming Steamships.

DUE TO-DAY.

Europa	Naples	Nov. 19
Saxonia	Gibraltar	Nov. 21
San Giovanni	Palermo	Nov. 19
Taormina	Naples	Nov. 20
Esperanza	Vera Cruz	Nov. 24
El Sud	Galveston	Nov. 26
El Siglo	New Orleans	Nov. 27

DUE TO-MORROW.

Campania	Liverpool	Nov. 26
Minneapolis	London	Nov. 24
Savoie	Havre	Nov. 26
St. Paul	Southampton	Nov. 26
Roma	Naples	Nov. 22
Santa Clara	London	Nov. 23
City of Montgomery	Savannah	Nov. 30
Nueces	Key West	Nov. 29

DUE SUNDAY.

Dca di Genova	Naples	Nov. 23
Cuthbert	Para	Nov. 22
Panama	Cristobal	Nov. 28
Lapland	Antwerp	Nov. 26
Cedric	Liverpool	Nov. 26
Columbia	Glasgow	Nov. 26
Bayamo	Tampico	Nov. 25
Grenada	Port Spain	Nov. 26

By Marconi Wireless.

SS Minneapolis, incoming from London, was reported 750 miles east of Sandy Hook at 10:50 A. M. yesterday; due at her pier, if not delayed, Saturday afternoon.

SS Lapland, incoming from Antwerp, was reported 1,190 miles east of Sandy Hook at noon yesterday; due at her pier, if not delayed, Sunday afternoon.

SS Duca di Genova, incoming from Naples, was reported 1,650 miles east of Sandy Hook at 8 P. M. of the 30th; due at her pier, if not delayed, Monday morning.

SS Campania, incoming from Liverpool, was reported 710 miles east of Sandy Hook at 9:20 A. M. yesterday; due at her pier, if not delayed, Saturday morning.

SS Taormina, incoming from Naples, was reported 450 miles east of Sandy Hook at 8 A. M. yesterday; due at her pier, if not delayed, this afternoon.

SS Cedric, incoming from Liverpool, was reported 1,200 miles east of Sandy Hook at 8 A. M. yesterday; due at her pier, if not delayed, Sunday afternoon.

SS Savoie, incoming from Havre, was reported 850 miles east of Sandy Hook at 12:45 P. M. yesterday; due at her pier, if not delayed, Saturday morning.

SS St. Paul, incoming from Southampton, was reported 1,032 miles east of Sandy Hook at 8 A. M. yesterday; due at her pier, if not delayed, late Saturday.

SS Touraine, outgoing, was reported 150 miles southwest of Brow Head at 2:15 P. M. yesterday; due at Havre about 1:30 P. M. to-day.

SS Finland, outgoing for Antwerp, was reported 150 miles southwest of Brow Head at 9:40 P. M. yesterday.

SS Columbia, incoming from Glasgow, was reported 780 miles east of Sandy Hook at 6:60 P. M. yesterday; due at her pier, if not delayed, [illegible] morning.

By United Wireless.

SS Panama, Cristobal, 858 m. S. of Scotland Lightship at 8 P. M., 1st.
SS Sabine, Brunswick, 370 m. S. of Scotland Lightship at 9 P. M., 1st.
SS Esperanza, Progresso, 430 m. S. of Scotland Lightship at 8 A. M., 1st.
SS Alliança, Cristobal, 1,000 m. S. of Scotland Lightship at 5:05 P. M., Nov. 30.
SS Nueces, Galveston, 85 m. S. of Charleston at 7 P. M., Nov. 30.
SS Idaho, Hull, 380 m. E. Ambrose Channel at 7 P. M., 1st.
SS City of Montgomery, Savannah, 347 m. S. of Scotland Lightship at 7 P. M., 1st.
SS San Jacinto, Galveston, 350 m. S. of Scotland Lightship at 7 P. M., 1st.

Foreign Ports.

Arrived.

SS Rotterdam, at Plymouth, Dec. 1.
SS Teutonic, at Southampton, Dec. 1.
SS Kentra, at Cape Town, Nov. 30.
SS Honduras, at Dunkirk, Nov. 28.
SS Germania, at Naples, Nov. 30.
SS Asiatic Prince, at Rio Janeiro, Nov. 30.
SS Oruba, at Southampton, Nov. 30.
SS Kioto, at Port Said, Dec. 1.

Sailed.

SS Minnehaha, from London, Dec. 1.
SS Derbent, from Antwerp, Nov. 30.
SS Indradeo, from Sabang, Nov. 30.

Passed.

SS Westlands, Santos for New York, passed Barbados.
SS Ciudad de Reus, New York for Barcelona, passed Sagres.
SS John Wilson, New York for Bergen, passed Isle of Wight.

Pacific Steamships.

Steamer and Destination.	Mails Close in New York.
Hawaii, (via San Francisco,) Lurline	Dec. 2 6:30 P.M.
Japan, Korea, and China, (specially addressed only,) (via Seattle.) Kumeric	Dec. 8 6:30 P.M.
Hawaii, Japan, Korea, China, and Philippine Islands, (via San Francisco,) Manchuria	Dec. 8 6:30 P.M.

(For Latest Shipping See Page 1.)

THE WEATHER.

WASHINGTON, Dec. 1.—At the Mount Weather Observatory Thursday, at an elevation of 13,700 feet, the temperature was zero, while at the surface it was 26 degrees above zero. There was an inversion in temperature above the 12,000-foot level, and strong west winds prevailed at the highest point reached by the kites.

Cold weather prevailed during Thursday in all districts from the plain States to the Atlantic Coast.

Temperatures below zero were recorded Thursday in the northern plains States and readings below freezing were reported from the Gulf Coast and Northern Florida. Rising temperature is in progress on the eastern slope of the Rocky Mountains.

Temperature will continue low Friday and Saturday in the region east of the Mississippi Valley.

Winds along the New England and Middle Atlantic Coast will be moderate to brisk west and northwest; South Atlantic Coast, moderate northwest.

Steamships departing for European ports will have brisk west and northwest winds and overcast weather to the Grand Banks.

FORECAST FOR FRIDAY AND SATURDAY.

Eastern New York—Fair in south, snow flurries in north portion Friday and Saturday, continued cold; moderate to brisk northwest winds.

New Jersey and Eastern Pennsylvania—Fair Friday, continued cold; Saturday fair; moderate to brisk northwest winds.

New England—Fair in south, snow flurries in north portion Friday; continued cold; Saturday fair; brisk northwest winds.

The temperature record for the twenty-four hours ended at midnight, taken from the thermometer at the local office of the United States Weather Bureau, is as follows:

	1909.	1910.		1909.	1910.
3 A. M.	29	32	4 P. M.	44	38
6 A. M.	29	32	6 P. M.	41	36
9 A. M.	28	34	9 P. M.	36	31
12 M.	39	38	12 P. M.	35	30

This thermometer is 108 feet above the street level. The average temperature yestrday was 34; for th corresponding date last year it was 35; average on the corresponding date for the last thirty-three years, 38.

The temperature at 8 A. M. yesterday was 33; at 8 P. M. it was 32. Maximum temperature, 39 degrees at 12:40 P. M.; minimum, 30 degrees at 10 P. M. Humidity, 72 per cent. at 8 A. M.; 55 per cent. at 8 P. M.

COMMODITIES MARKETS.

WHEAT.—The market continued its upward course yesterday with the principal strength in the December option. This was rather unexpected, inasmuch as it was the first day for delivery, and liberal notices were in circulation in all markets. These, however, were stopped by strong interests, and it was evident that shorts were disappointed at the amount of pressure caused by the issuance of the same. Early news advices were of a mixed character, and, while Liverpool cables were better than expected and Russian crop accounts less favorable, these facts were offset by a revised estimate issued by a prominent English authority raising the exportable surplus of Argentina nearly 10,000,000 bushels. The former estimate called for a surplus of from 92,000,000 to 100,000,000 bushels. There was, however, continued dry weather reported in the Winter wheat belt of this country, and this, with a good cash demand at the Northwest and light primary receipts, were other factors toward the early advance. A good deal of irregularity, however, was witnessed, and no doubt the nervous undertone was due to the attitude of the bulls at the West.

Private advices were to the effect that, while they were buying openly, it was almost certain that their sales were easily in excess of their purchases, and naturally this was not without influence upon other longs. Renewed impetus toward the advance was given to the market in the afternoon on the issuance of the Oklahoma State report by a reliable authority of Toledo, Ohio. This document placed the condition of wheat in that State at 88.6, against 93 last year and 91 last July. The acreage sown was given at 96.9. While this report was confirmed, it was so sensational as to cause many traders to regard it rather skeptically. More conservative operators, however, realizing that the drought in that section has been prolonged, were inclined to cover shorts, and, although a prominent commission house stated that their replies from over a thousand correspondents indicated a condition of at least 68 to 75 for that State, and that a good rain would improve prospects considerably, the market closed near the best of the session. Export sales amounted to 200,000 bushels of Manitoba wheat. Cash No. 2 red quoted at 97⅝c, elevator, and 97⅝c, free on board, afloat, for export; No. 1 Northern Spring, $1.18; No. 2 Northern Spring, $1.16½; No. 1 Northern Manitoba, $1.04¼.

CORN.—Prices during most of the session ruled above the previous night's close. Excepting for the fine weather, there was little bearish news at hand, with country advices even modified to such an extent so as to read rather bullish. It was said that farmers were selling less freely, but many operators were at a loss to know whether this assertion was caused by the recent advance in corn values or whether offerings had really fallen off, and corn values were therefore influenced. Argentina exports estimates were liberal, but somewhat lighter than expected, amounting to 2,000,000 bushels, against nearly 3,500,000 bushels last week, and 1,300,000 bushels a year ago. Receipts at primary points so far this week are approximately 400,000 bushels over last week, but shipments for the same period have increased 700,000 bushels, which would account for the firm cash situation noted. The fact that there were no deliveries also had effect. Export sales amounted to 72,000 bushels. Cash No. 2, free on board, corn quoted at 52⅝c.

OATS.—Deliveries at the outset were lighter than expected, and but little pressure was caused, with shorts good buyers. Elevator interests continued to undo hedges, which accounts for the relative strength in the near months over the distant. A fair cash demand is reported, and this, with the strength in other grain, prevents active selling. Cash standards quoted 39c, No. 2 white 39½c, and No. 3 white 38½c.

PROVISIONS.—A further advance was recorded in the market, due to a good demand from shorts. Hog advices were more favorable, with the principal offerings in the way of profit taking.

NEW YORK FUTURE MARKET.

	High.	Low.	Close.	Prev. Close.
Wheat—				
December	97⅝	96¼	97⅝	97
May	$1.03¾	$1.02⅞	$1.03¾	$1.03⅛
July	..	..	1.01⅞	1.00¾
Corn—				
December	..	..	55½	54¼
May	55½	55½	55	55
Oats—				
December	..	..	38½	37¾
January	..	..	38¾	38
May	..	..	40¼	40
July	..	..	39¾	39½
Lard—				
Spot	..	10.00	10.30	10.00
December	..	10.10	10.25	10.00
January	..	10.07	10.18	10.14
May	..	9.95	10.00	9.92

CHICAGO FUTURE MARKET.

	High.	Low.	Close.	Prev. Close.
Wheat—				
December	91½	90	91½	90¼
May	97¼	96	97½	96⅝
July	94⅞	93⅝	94⅞	93¾
Corn—				
December	45⅝	44¼	45¼	44¼
May	47⅝	47⅛	47⅝	47⅛
July	48⅝	47⅞	47⅝	47⅞
Oats—				
December	32	31¼	32	31¼
May	34½	34¼	34⅝	34¼
July	34⅝	34⅝	34½	34½
Lard—				
December	..	..	9.85	..
January	9.85	9.80	9.85	9.77½
May	9.70	9.62½	9.70	9.62½
Ribs—				
January	9.35	9.22½	9.32½	9.20
May	9.10	9.02½	9.10	9.00
Pork—				
January	17.50	17.30	17.47½	17.30
May	16.72½	16.55	16.70	16.55

COTTONSEED OIL.

Trading was of small proportion during yesterday's session, and it is evident that decided caution is being displayed in the ranks of operators toward commiting themselves heavily at this time. The range of values was slightly lower, owing to the pressure of hedge sales, but aside from this selling there was little feature of importance. Cotton estimates coming to hand are having but small effect, although it is thought that the Government report will have a large amount of influence on sentiment in the South. How far consuming interests will be affected, however, by this report remains to be seen.

	High.	Low.	Closing Bid.	Closing Asked.	Prev. Bid.
Spot	..	..	7.06	7.30	7.28
December	7.10	7.10	7.05	7.10	7.10
January	..	..	7.06	7.10	7.11
February	..	..	7.08	7.14	7.15
March	7.18	7.11	7.15	7.17	7.20
April	..	..	7.17	7.21	7.20
May	7.25	7.25	7.23	7.25	7.26
July	..	..	7.31	7.35	7.36

COTTON.

The cotton market was irregular and only moderately active yesterday. Liverpool cables were about as due, and although our market opened 2 to 8 points lower, it soon became steady, working up to a basis of about 10 points over the previous closing prices. Advices from China were somewhat more encouraging, indicating the probability of a resumption of demand from the empire as a result of the excellent crops and a readjustment of the recent financial difficulties at Shanghai. The South remained very firm in regard to offerings, and while receipts at ports and interior points are very much larger than at the same time last year, spot dealers who lowered their bids yesterday were unable to buy at the decline. American mills, however, are buying very sparingly and are holding out very stubbornly against purchases of raw material around the present level. Excepting for certain lines of specialties, American mills are unable to get cost out of raw material on the present basis, and there is talk of further curtailment unless there is a decline in the price of cotton or an advance in the price of goods. On the other hand, advices from Manchester are optimistic and most of the English cotton firms are bullish. Marked weakness again developed in the stock market to-day, almost all the active securities moving down from 1 to 2 points. With this marked weakness, which has now continued over three days and which has carried prices into new low figures for the movement, it is remarkable that the cotton market holds as well as it does, which would seem to indicate that there are no great scattered long interests held in the cotton market by Wall Street speculators. The market is surfeited with crop estimates, those of a very bullish nature predominating, but the trade is now waiting for the Government Census Bureau figures to be issued at the opening on Dec. 8 and for the later estimate of the Department of Agriculture on Dec. 9. On the whole, the market is narrow, and professional and outside business which was noted several days ago seems to have somewhat fallen off. Opinions differ considerably as to what kind of a showing has been discounted, although expectations are for a report by the Government in the neighborhood of 11,500,000 bales. New York spots advanced 10 points, to 15.15, for middling, with deliveries on contract of 109,900 bales. Southern spot markets were unchanged.

COTTON PRICES.

	High.	Low.	Close.	Prev. Close.
December	14.85	14.77	14.80@14.82	14.78
January	14.85	14.70	14.80@14.81	14.73
February	....	....	14.91@14.93	14.85
March	15.10	14.99	15.04@15.05	14.99
April	....	....	15.10@15.12	15.05
May	15.27	15.13	15.21@15.22	15.16
June	....	....	15.17@15.19	15.12
July	15.22	15.09	15.17@15.18	15.12
August	14.84	14.77	14.81@14.82	14.76
October	13.31	13.30	13.31@13.35	....

The market closed steady at 2 points to 7 points advance.

COFFEE.

Coffee again sold at new high records for the season. At the opening the market was steady at unchanged to 6 points advance. Trading was not active and offerings were small and the close was firm at a net advance of 1 to 15 points with sales of 64,250 bags. Havre was a full franc higher early but lost ¼ and at the close showed a net advance of ¾ franc. Hamburg closed at an advance of ½ to ¾ pfgs. Rio was steady and unchanged, and Santos showed an advance of 200 reis. Cost and freight offers from Brazil were about 20 points higher. Spot coffee quiet but firmer, 13⅛c. for Rio No. 7. Current prices follow:

	High.	Low.	Prev. Close.	Prev. Close.
December	10.65	10.60	10.65@10.70	10.55
January	10.65	10.62	10.65@10.67	10.50
February	..	..	10.60@10.62	10.48
March	10.55	10.50	10.57@10.58	10.47
April	10.51	10.51	10.57@10.58	10.47
May	10.56	10.52	10.57@10.58	10.47
June	..	..	10.55@10.56	10.45
July	10.50	10.50	10.51@10.52	10.44
August	..	..	10.48@10.50	10.40
September	10.45	10.40	[illegible]	10.41
October	[illegible]	[illegible]	[illegible]	10.31
November	[illegible]	[illegible]	[illegible]	10.30

COURT CALENDARS FOR TO-DAY.

FEDERAL.

Supreme Court Decisions.

Special to The New York Times.

WASHINGTON, Dec. 1.—Following were the Supreme Court of the United States decisions to-day:

504—The United States, petitioner, vs. The Atchison, Topeka & Santa Fe Railway Company.—Reassigned for argument with No. 222 as one case.

60—Marchie Tiger, plaintiff in error, vs. The Western Investment Company and others, and 330—David Muskrat and J. Henry Dick, &c., appellants, vs. The United States; and 331—William Brown and Levi B. Gritts, &c., appellants, vs. The United States.—Argument continued for the appellants in 331; for the appellants and Cherokee Nation in 330.

Day call for Dec. 2—Nos. 60, (and 330 and 331,) 61, 14, 62, 64, 66, 67, 68, (and 69,) 70, and 71, (and 445 and 617.)

UNITED STATES CIRCUIT COURT—Hand, J.—Jury calendar. 179—Reardon v. Penn R R. 182—Ullman Mfg Co v. N Y Evening Post. 223—Meyer Bridges v. Reiss. 225—Life Pub Co v. Mail and Express Co. 169—Oliver v. Astor. 180—Hamilton v. Titus. 224—Trimble v. Force. 242—U S Wood Preserv Co v. Fitzgerald. 244—Hickey v. Penn R R.

UNITED STATES CIRCUIT COURT—Lacombe, J.—Motion calendar. 1—Deitsch v. Gibson. 2—Strickler v. Taylor. 3—Paul v. Rothschild. 4—Napier v. Westerhoff. 5—Wells Fargo Co v. City of N Y. 6—U S Express Co v. same. 7—Barrett v. same. 8—Johnson v. Kean. 9—Lehman v. U S Ind Alcohol Co. 10—Colonial Trust Co v. Wallace. 11—Irving Pitt Mfg Co v. Tromlock. 12—Irving v. Neal. 13—Stein v. Liberman. 14—Couch Patents Co v. Druckman. 15—Gliddon v. Woodward. 16—Columbia Motor Car Co v. Saurer. 17—Houston v. Shephard. 18—Jerome v. Delano. 19—Limgen v. Northern S S Co. 20—Johnson v. White. 21—Duryee v. Intl M & E Co. 22—Motion Picture Patents Co v. Independents. 23—Hoppe v. Ostrander. 24—N Y Mackintosh Co v. Siegel & Cooper. 25—Hammerstein v. Tetrazzini. 26—Allpart v. Collier. 27—N Y Baking Powder Co v. N Y Baking P Co. 28—Florence Mfg Co v. Dowd. 29—Scott v. Washington Life Ins Co. 30—Foster Hose S Co v. Barish. 31—Victor T M Co v. Mayers. 32—Same v. Mandel. 33—Kimman v. Penn Tunnel & Terminal. 34—Grimond v. Am Oil Cloth Co. 35—Kuhnle v. Sullivan. 36—Stein v. Scheftel. 37—Standard T Co v. Standard. 38—McKinnan v. Morse. 39—Fischer v. Raines. 40—Same v. Guterman. 41—Fench v. Kelly.

UNITED STATES DISTRICT COURT—Hough, J.—Admiralty. 84—B & F Marine Ins Co v. Kilgner S S Co. 230—Price v. The Lloyd Braziliero. 294—Shamrock Tow Line v. Canal Goldie. 225—La Vack v. Oswego.

STATE.

SUPREME COURT—Appellate Division—Ingraham, P. J.; McLaughlin, Laughlin, Clarke, and Scott, JJ. Court opens to-day at 10 A. M. Motions. Non-enumerated motions. 2—Matter of Meyer v. Hugo Freudenthal. 3—Woodill v. Fosdick. 4—Nat Park Bank v. Metz. 5—Gerson v. Gutman. 6—Matter of East 172d St. 7—Matter of Hamlin. 8—Gaskell v. Nolte. 9—Earle v. Earle. 10—Matter of Clement. 11—Faden v. Faden. 14—Hauser v. Herzog. 15—Fleischman Bros v. Higgins. 18—City of N Y v. S E Kellar Lumber Co. 19—Berger v. Berger. 22—Ormes v. Winant. 23—Eaton v. Orient Ins Co. 24—Arbuthnot v. Bauman. 25—Geo Colon & Co v. Ill Surety Co. 26—Cohic v. Herr. 27—Abrams v. Mfrs and Traders Bank of Buffalo.

SUPREME COURT—Special Term—Part I.—Seabury, J.—Litigated motions. 1—Zuckerman v. Mutual Coal Co. 2—McAlear v. Harrison Eng Co. 3—Wagner v. Haynes. 4—Solovitch v. City of N Y. 5—Steinfeld v. same. 6—Smith v. same. 7—Regan v. same. 8—Cline v. Northwestern Realty Co. 9—Levi v. same. 10—McIleavy v. Acer. 11—Export, &c, Can Co v. Chillindutl. 12—Stillman v. Motor Express Co. 13, 14—Savings Invest, &c, Co v. Vermilye. 15—Bernstein v. Genl Accident, Fire, &c, Corp. 16—Gottlieb v. Gottlieb. 17—Sisman v. Sisman. 18—Schmidt v. Vigareto. 19—Morrison v. King. 20—Wolfe v. Jones. 21—Mitchell v. Robb. 22—Same v. Follett Time Recording Co. 23—Kempner v. Barrenechea. 24—Woldenberg v. Dixie Trust & Sec Co. 25—Joseph v. Sulzberger, &c, Co. 26—Cramb v. Cramb. 27—Schlosser v. Leitner. 28—Roessler v. Roessler. 29—People v. Murphy. 30—Huggins v. Print Weave Co. 31—Ebeling v. Ebeling. 32—In re Taylor St. 33—Zuckerman v. Mutual Coal Co. 34—Kotes v. Bok. 35—Muetzler v. Cropsey. 36—Mergentine v. McCann. 37—Murphy v. Dawes. 38—Watson v. Noblett. 39—Riordan v. Riordan. 40—Schmidt v. Elite Gas & Elec Fixture Co. 41—Barry v. Woolverton. 42—Burke v. Cowen & Co. 43—Levy v. Cohen. 44—Van Buren & N Y Bill Posting Co v. Carolon. 45—Jungman v. Cooper. 46—People v. Bella. 47—Morton v. Morton. 48—In re Volinsky. 49—Oppenheim v. Jacoby. 50—Weber v. Downtown Bldg Co. 51—Sello v. Sello. 52—Gross v. Spitz. 53—Levinson v. Shiel. 54—Figliuolo v. Loeb. 55—Rutherford v. Thrall. 56—Peters v. Korkemos. 57—Tigner v. Abrams. 58—Regel v. Engelhardt. 59—Oppenheimer v. McHeffey. 60—Rabinowitz v. Kooner Unterstutzung Verein. 61—Fisher v. Carr. 62—Schrader v. Post. 63—Unterberger v. Heylmann. 64—In re May. 65—In re Risetto. 66—City of N Y v. McGovern. 67—In re Wolowitz. 68—Carpenter v. Busse. 69—Streitfeld v. Levi. 70—Goldberg v. Goldberg. 71—Suderov v. Oshrin. 72—Rose v. Schall. 73—Apesdorf v. Zwecker. 74—German Exch Bk v. Kotzen. 75—Culhane v. Jones. 76—Shaffer v. Shaffer. 77—Arbib v. D'Anico. 78—Brady v. Brady. 79—Fortescue v. Fishman. 80, 81—Hansel v. Miami Valley Const Co. 82—Lesse v. Diamond. 83—Dondero v. Schnurmacher. 84—Kolb v. Columbia Life Assur Socy. 85—Stillman v. Motor Express Co. 86—Equitable Trust Co v. Boyer.

SUPREME COURT—Special Term—Part II.—Davis, J.—Ex parte business.

SUPREME COURT—Special Term—Part III.—O'Gorman, J.—Motions. General calendar. 744—Wood v. Laurelton Land Co. 1030—Petroleum Prod Co v. Felt. 977—Allen v. Allen. 679—Trapini v. Parelli. 934—Selva v. Ferri. 952—Obendorf v. Farmers L & T Co. 699—Muller v. Trombetta. 1082—Rittman v. Harris. 695—Samuels v. Samuels. 855—No Brit & Merc Ins Co v. Gerstein. 78—Littlefield v. Gansevoort Bank of City of N Y. 646—Talamini v. Donna. 443—McCabe v. McCabe Mach Co. 452—Shuldiner v. Braendner. 823—Bowles v. Igoe. 665—Scheinkman v. Scheinkman. 991—Barenkopp v. Barenkopp. 1000—Godley v. Crandall & Godley Co. 1007—Kirmey v. Yorkville Ind Hygeia Ice Co. 1015 Silkman v. Godkin. 1021—Kaufman v. Kaufman. 1025—Van Dyke v. Webb. 1047—Alexander v. Bennett. 1052—Muller v. U S Grand Lodge, &c. 1057—Hamilton v. N Y C & H R R R. 1058—Lankanau v. same. 1060—Malone v. same. 1063—Kaufman v. Cahn. 1076—Huebnor v. Valentine. 1088—Barnard v. Nagle. 1099—Wright v. Missionary Socy, &c. 633—Mulligan v. Sieferd. 1043—Wiener v. Wiener. 883—Bon Ton Tailoring Co. v. Champion Laundry. 286—Jones v. Jones. 1341—March v. Biller. 819—Doctor v. St. Charles Hotel Co. 932—Herzog v. Russian-Turkish Tobacco Co. 334—Henderson v. Martens. 468—Keith v. Cowan & Co. 258—Mitchell v. Dunmore Realty Co. 590—Bock v. Bock. 310—McNaboe v. Pearsall. 1040—Freeman v. Mosheim. 1064—Weed v. Buch. 480—Andruss v. Am Amuse Co. 1020—Gotthelf v. Imperial Thea Co. 1048—Sprague v. Spragur. 294—Kaplan v. Zaliels. 688—Salvaty v. Salvaty. 1051—Constantine v. Constantine. 546—Kinkade v. Live Oak Copper Mining Co. 866—Krass v. Krass. 519—Greene v. Greene. 837—Connick v. Wells. 922—Cohen v. Cong Kahal Adath Yeshurun. 1822—Bianchi v. Leon. 794—Italian Soc of Mut Assist, &c, v. Di Marco. 912—Schoeliner v. Amend. 323—Weis v. Cathedral Parkway Realty Co. 648—Benz v. Benz. 213—Jackson v. Bridgman. 378—Allen v. Hammond. 351—Hawley v. Levee. 463—Miller v. Miller. 910—Price v. Equit Trust Co. 911—Van Schaick v. Equit Trust Co. 1825—Finkelstein v. Goldschlag.

SUPREME COURT—Trial Term—Part I.—Blanchard, J.—Criminal Term. 1—George W Yeandle.

SUPREME COURT—Trial Term—Part II.—Greenbaum, J.—290—In re Woods. 2018—Cramer v. G B Childs Co. 2335—Clcan v. Rilmanian Bene Soc. 1496—Stein v. Stein. 2885—Nicholas v. Greenstreet. 2218—Curtis & Blaisdell Co v. Roeder. 2859—Furst v. City of N Y. 2860—Livingston v. same.

SUPREME COURT—Trial Term—Part III.—Henderson, J.—29—Anderson v. Nassau Elec R R.

SUPREME COURT—Trial Term—Part VIII.—McCall, J.—556—McLernon v. Terry & Tench Co. 3568, 3567—Maroney v. N Y Trans Co. 3787—Veale v. City of N Y. 660—Geary v. Persian Rug Mfg Co. 486—Mawery v. Donnell. 142—Wahlheimer v. Press Pub Co. 673—Benson v. Whitehead. 590—Corcoran v. City of N Y. 3526—Daesener v. N Y Butchers' Dressed Meat Co. 404—Evanson v. Livingston Const Co. 515—Simon v. Jackson. 3674—Walch v. McDermott Dairy Co. 557—Childs v. Carnegie Trust Co. 3711—Greenwald v. Met Leather Pav Co. 620—Salzman v. City of N Y. 163—Gismano v. same. 507, 510—Klein v. same.

SUPREME COURT—Trial Term—Part XV.—Newburger, J.—520—Hays v. Maiden Lane Realty Co. 1869—Wildman v. Jones. 120—Murtaugh v. Wein. 140—Murphy v. Orpheum Co. 302—Union Trust Co v. McCrum. 1026—Bernstein v. Adler. 1028—Karet v. Alverne Hotel Supply Co. 1115—Taubin v. Syabo. 782—Verrone v. Richard. 146—Chandler v. Buchanan. 1127—Doyle v. Wynkoop-Hallenbeck-Crawford Co. 1198—Boskey v. Fine. 1216—Elliott v. Stilwell. 490½—Goodman Mfg Co v. Barnes. 734—J. H. Gray Co v. City of N Y. 176—A. Clemens Horst Co v. M Groh's Sons. 776—Sobel v. Cohn. 821—Wein v. Epstein. 1589—Del Genovese v. Del Genovese. 860—Brill v. Dworsky. 817—Improved Prop Holding Co v. Raimon. 877—McCall Co v. Owens.

SURROGATES' COURT—Chambers.—Cohalan, S.—1—Alexander McDonald. 2—Emma Breeder et al. 3—James D Leary. 4—Charlotte E Lake. 5—Mary Samuels. 6—Helena McDonald Stallo. 7—Laura McD Stallo. 8—Helena McD Stallo. 9—Helena McD Stallo. 10—Laura McD Stallo. 11—Laura McD Stallo. 12—John B. Levacher. 13—Benjamin Hurtig. 14—Charles Bauer. 15—Thomas McGrath. 16—Albert Klauber. 17—Robert McCafferty. 18—William Mayer. 19—Giovanni M Barbarino. 20—Winifred Austin. 21—Marcus Singer. 22—Sarah K Hare. 23—James J Duffy. 24—Charles T Cook. 25—Patrick F Ferrigan. 26—Henry H Heert. 27—Josephine Ruppert. 28—Louisa A Brown. 29—Mayer S Aschheim. 30—Francis D Lecompte. 31—Robert R. Stuyvesant. 32—Meta J A Lane. 33—Catherine T Smith. 34—Charlotte Bimbaum. 35—Jennie B Bronner. 36—Brooke Postley. 37—Patrick Brady. 38—Henry Miller. 39—Anna M Peters. 40—Catharine Wilt. 41—Lizzie Hale. 42—Wilbur I Follett. 43—Jeremiah J Sullivan. 44—Annie S Maxwell. 45—Clark W Dunlop. 46—Helen C Inslee. 47—Winfield Tucker. 48—Giuseppe Gagliardi. 49—William Clark. 50—Samuel J Lynch 51—James C. MacKenzie. Wills for probate: Adolph Gabriel, Susan Starale, Belle F Simon, Henry Minch, Jane Ross, Mark Smith, Noah Morris, Caroline P Brown, Adolph Ammon, Charles C Dodge, Adelheid Brill, Alexander Katzenberg.

CITY COURT—Trial Term—Part I.—O'Dwyer, J.; Part II., Lynch, J.; Part III., Green, J.; Part V., Finelite, J.; Part VI., La Fetra, J.; Part VII., Delehanty, J.; Part VIII., Smith, J.—Calendar called in Part III. at 9:45 A. M. 786—Silverstein v. Kay. 1461—Mergrioli v. Quitzan. 1471—Hirsch v. Thomas. 1276—Wells v. Int R T Co. 1143—Rosenstein v. Levinsky. 1491—Catinella v. Interborough R T Co. 1093—Krieger v. Burn. 1516—Van Nest Woodworking Co v. Mahoney. 1518—Smith v. Lorimer A. Cushman B Co. 1519—Glaeser v. Golden. 1520—Nennella v. Brady. 1524—Voska v. Huppert. 1526—Stern v. Stern. 1527—Gallagher v. Goodstein. 1528—Elnsworth v. Davidson. 1529—Elnsworth v. Davidson. 1530—Kiernan v. Rainier. 1531—Alotta v. Clarence L Smith Co. 1532—Mammola v. J. Chein Co. 1533—Provitere v. Bell. 1534—Germana v. Alfred E. Norton Co. 1539—Framalare v. L. N. Hartog Candy Co. 1540—Rodgers v. Reynolds. 1541—Konkel v. Joline. 1542—Duffe v. Whitridge. 1543—Giuseppe v. Chein. 1544—Yachmowitz v. Independent Order of Brith Abraham. 1545—Terry v. Mercadante. 1546—Ginsberg v. Herman. 1549—Price v. D'Amico. 1551—Goldstein v. Bocolovitz. 1553—Butler v. Hauptmann. 1554—Greenhaut v. Schlessel. 1557—Nat Enameling & S Co v. Nat Surety Co. 1560—Bikel v. Joline. 1562—Hamburger v. Breitbart. 1563—Buchner v. Baruch. 1564—Levison v. Bulman. 1565—O'Connor v. J. F. Tapley Co. 1568½—Sparks v. Municipal Filtration Co. 1570—Werner v. Lordi. 1577—Phisterer v. Whitridge. 1581—Beranti v. N Y Taxicab Co. 1585—Cleaver v. Pierson. 1586—MacManus v. Chelsea Realty Co. 1343—Pabst Brew Co v. Fletcher.

CITY COURT—Trial Term—Part IV.—McAvoy, J. 2590—Sullivan v. Van Valkenberg. 2583—Reickard v. Weinberg. 2502—Pedlstein v. Meisel. 2453—Abramson v. Potts. 2525—Gottesfeld v. Weinstein. 2510—Brocher v. Schneider. 2598—Brokaw v. Watt. 2552—Tudisco v. De Nobile. 2553—De Rosa v. same. 2602—Kriskal v. Rosenberg. 2604—Silverstein v. Shapiro. 1885—Baker v. Trench. 2587—Grimaldi v. Defeo Realty Co. 2551—Burnstein v. Ond Ored A. Israel. 2509—Wynkoop-Hallenbeck-Crawford Co v. Art Color Printing Co. 603—Gutierrez v. Garcia. 2609—Bloom v. Polacesek. 2266—Costabile v. Schoen. 2595—Sperber v. Olson. 2534—Bond v. Vandergrift. 2175—Rothstein v. Rothstein. 2593—Goldberg v. Only Shirt Co. 2558—Eckstein v. Rosenthal. 2588—Gutzett v. Hirshman. 2590—Sullivan v. Van Valkenberg. 2620—Scognamillo v. Sanfilipo. 2621—Santamaura v. same. 2622—Montana v. same. 2623—Borea v. same. 2625—Moraff v. Cartaldo. 2573—Green v. Shapiro. 2612—Ritter v. Elsen. 2617—Chautauqua Planing Mill Co v. Enoch Realty Co. 2618—Griggs & Co v. Leamy. 2620—Weinberger v. Mumon. 2605—Brooks v. Discount & Seo Co. 2606—Corcorand v. same. 2629—Lessing v. Karp. 2632—Cesario v. Caloose. 2633—Applebaum v. Green. 2636—Pecord v. Pizzi. 2630—Selden v. Kalisker. 2594—Schwed v. Hemming. 2511—Studebaker Bros Co v. Jones. 2565—Terry & Tench Co v. Wallos. 2689—Scheinberg v. Elsenberg. 2640—Rogell v. Glucklish.

Referees Appointed—New York.

SUPREME COURT—Seabury, J.—Weil v. Schmidt—Melvin G. Palliser. In re Gorman (McArdle)—Henry M. Stevenson. In re McArdle—Henry M. Stevenson.

SUPREME COURT—Davis J.—Penfield v. Penfield—Roger A. Pryor. Goldberg v. Chebra Ansher Borisoff Uminsk—Arthur M. Levy.

CITY COURT—Finelite, J.—Wile v. S. Gans Co.—Abraham Gruber.

Receivers Appointed—New York.

SUPREME COURT—Seabury, J.—Lewhenwill Co v. Mary B. Cunningham—William Lustgarten. Bernard Levine v. Solomon Star—Frederick C. Lenbuscher. James Buchanan v. Joseph Grander—Frederick C. Lenbuscher.

CITY COURT—Schmuck, J.—Minnie Currie v. Charles H. Currie—Philip J. Dunn. S. Trimmer & Sons v. Natl Standard Brew Co.—Nathan Greenbaum.

Brooklyn Calendars.

COUNTY COURT—Civil Calendar—Part II.—Addington, J. Actions triable by the court without a jury: 1380—Rosecrans v. Arvintz Plumbing Co. 1388—Boyd Equipment Co v. Improved Motion Picture and Supply Co. 1406—Roes v. Green. 1381—Morris v. Schwenk Realty Co. 1410—Schwartz v. Siegel. 1401—Realty Associates v. Litchfield.

SUPREME COURT—Appellate Division, Second Judicial Department—Jenks, Burr, Thomas, Rich, and Carr, JJ.—Enumerated day calendar. 647—Queens Terminal Co v. Schmuck. 761—Desmond v. Foundation Co. 770, 771—Hack v. Dady. 927—Johnson v. C I & B R R. 929 M A—Sullivan v. Schoemler. 931—Johnson v. C I & B R R. 932—Van Wicklen v. Van Wicklen. 933 M A—Boynton Co v. Trohn. 934—Pond v. New Rochelle Water Co. 936—O'Neil v. Sprinkler Co. 101—Matter of Lynbrook. 97—Klein v. Cohen. 723—People v. Pisano. 674—Beauchamp v. Excelsior Brick Co. 727—McGovern v. same. 1009—Bermel v. Noble. 941—Pagnillo v. Mack Paving Co. 939—Rogers v. Rothfuss.

Westchester County.

COUNTY COURT—Platt, J.—1860—Van Brunt v. Grab. 1882—Tyrrell v. Huhne, Jr. 1765—Zino v. Serviss. 1872—Donnelly v. Horan. 1827—Garvey v. Grant. 1888—Smith & Co. v. Horton. 1893—Miller v. N Y N H & H R R Co. 1900—Levy v. Pope. 1902—Brigham v. Putnam. 1905—Columbia Phonograph Co. v. Hillman. 1871—Waterbury v. MacBeth. 1884—Yonkers Plumbing Supply Co. v. Berg. 1910—McGuinness v. Lowe. 1914—Rae v. Brown. 1915—Mathews v. Curran. 1916—Kavanagh v. Hadden. 1917—Tierney v. Hobby. 1919—Caledonian Club v. Smith. 1920—Scott v. Kelly.

BUSINESS TROUBLES

HERMAN WITT.—Judge Hough has granted a discharge from bankruptcy to Herman Witt, a private house sale dealer in furniture of 100 East Ninety-fifth Street, whose liabilities were $4,252 and assets $178.

ALOIS STAUDT.—A petition in bankruptcy has been filed against Alois Staudt, carpenter, 162 East Fifty-second Street, by these creditors: Kalt Lumber Company, $280; Balfour & Koch, $226, and Frank C. Buckhout, $126.

H. SOLLENDER & CO.—Schedules in bankruptcy of H. Sollender & Co., wholesale furs and skins, 44 East Tenth Street, show liabilities of 4,867 and assets of $952, of which $802 are accounts and $150 proceeds of sale of stock and fixtures.

CHARLES LYNCH.—Charles Lynch, meat market 229 Ninth Avenue, has filed a petition in bankruptcy with liabilities of $11,934 and assets of $392 in accounts. Among the creditors are Thomas Lynch, $7,975 for rents and loans, and Samuel Nagle, $864.

RODMAN & BLUM.—Judge Hough has dismissed the petition in bankruptcy filed against Rodman & Blum, retail clothing dealers at 117 Canal Street, on consent of creditors. It was said some time ago that they offered a settlement at 25 cents on the dollar.

JOHN KANE.—John Kane residing at 307 West Fourth Street, has filed a petition in bankruptcy with liabilities of $10,130, and assets of $593 in accounts. Among the creditors are the Bouker Contracting Company, $2,420; Goodwin Sand and Gravel Company, $1,500, and the Manhattan Trap Rock Company, $666.

Dr. PHILLIP SUSSMAN.—Dr. Phillip Sussman of 13 St. Mark's Place has filed a petition in bankruptcy with liabilities of $3,354 and nominal assets of $120 in small outstanding accounts. He claims exemption for $200 worth of surgical instruments. He has only one creditor, Frieda Lazarowitz of 138 Orchard Street, who obtained a judgment against him for $3,354 on Nov. 14 for damages for alleged negligence.

OSCAR COLLER & CO.—A petition in bankruptcy has been filed against Oscar Coller & Co., manufacturers of men's clothing, at 14 Waverly Place, by these creditors: Harry Baum, $800; J. Abrahams, $60, and H. H. Goldstein, $900. Judge Hough appointed Jesse Watson receiver and authorized him to continue business ten days. Business liabilities are $13,000 and assets $10,000. In September, 1909, he said he had real estate in the West which included a residence in Milwaukee, two houses and thirty-two lots in Kansas City, Kan., and 320 acres of land in Russell County, Kan.

STANDARD NITROGEN COMPANY.—Schedules in bankruptcy of the Standard Nitrogen Company, manufacturer of fertilizers, 149 Broadway, show liabilites of $83,871 and nominal assets, consisting of laboratory at Richmond, Va., $2,000; machinery and fixtures there, value unknown; accounts, $5,880, of V. Mezzia; 2,500 acres of land at Tuckahoe, N. Y., and 100 acres at Norwich, Conn., values unknown. Among the creditors are Heyl Brothers & Co., 149 Broadway, $50,000, money loaned, and $2,650 indorsed notes; Mrs. Heyl of Berlin, $5,000; Chatham National Bank, $6,911, and First National Bank of Bayonne, $6,081.

HENRY HIRSCHBERG.—Judge Hough has denied an application to appoint a receiver for Henry Hirschberg, wholesale lumber dealer of 99 Nassau Street, against whom a petition in bankruptcy was filed on Nov. 22. Mr. Hirschberg asserts that he is absolutely solvent, denies that he committed any of the acts of bankruptcy alleged, and demands a jury trial. He stated his assets to be $88,882 and liabilities $46,823. Included in the assets is his collection of paintings, ivories, china, and works of art valued at $79,800. Experts have appraised the collection at from $80,000 to $110,000. Part of the collection is to be sold at auction at the American Art Galleries on Dec. 5 and 6, and if the sale does not realize enough to pay his creditors he will later on sell more of the collection to pay his debts. The Judge allows the auction sale to go on next Monday.

ISRAEL FRANKLIN.—Judge Hand has granted a motion to vacate the dismissal of the petition in bankruptcy filed against Israel Franklin, who did business as the Franklin Manufacturing Company, women's underwear, 32 Greene Street, and to reinstate the proceedings, on the application of Charles H. Broas for the Thread Agency, a creditor for $90, because this creditor never consented to the dismissal of the petition and was not included in the list of creditors submitted to the court by Mr. Franklin. A petition in bankruptcy was filed against Mr. Franklin on Dec. 6, 1909, which was dismissed on March 31, 1910. Mr. Franklin said he was not aware of this claim until after the dismissal. He transferred all his assets to Oscar Otner, who settled with and bought in all the creditors then known, and it took a greater sum, it is said, to settle with the creditors than the amount of the assets of the estate.

Judgments.

These judgments, for amounts more than $100, were filed yesterday, the first name being that of the debtor:

Arterburn, Albert, et al.—E. D. Vock, $352.
Abell, James M.—M. Ottinger et al., $1,245.
Bursky, Charles—I. L. Cohen et al., $103.
Bates, Ellis—A. L. Purcell, $317.
Bergreen, Ferdinand—Moneyweight Scale Co., $136.
Behrman, Ralph—N. Y. Telephone Co., $330.
Berman, Samuel—M. Rosenthal, $1,078.
Birdseye, Clarence F.—National City Bank of New York, $754.
Bonta, Mary W.—W. R. Ware, costs, $126.
Baldwin, George E.—F. Thorn, costs, $296.
Bennett, Hiram C. and Edward H.—A. H. Westcott, $209.
Barnett, Harry—J. Lewinsky, $332.
Connell, Charles J., et al.—Old Colony Insurance Co., $173.
Chase, Samuel C.—Ruden Co., $148.
Carter, Vaulx—W. B. Franklin et al., $568.
Carter, Vaulx—W. B. Franklin et al., $508.
Caplan, Isaac, et al.—Holden Leonard Co., $117.
Cohn, Joseph M., (not summoned,) et al.—Holden Leonard Co., $117.
Caplan, Lizzie, et al.—Holden Leonard Co., $117.
Cobb, Louise L.—H. Wasserman, $111.
Cherkass, Richard—M. Greenspan, Inc., $111.
Duble, Harold Q., et al.—American Blue Stone Co., $124.
Edelman, Abraham A.—B. Griffen, $625.
Einstein, Harry A., et al.—Old Colony Insurance Co., $173.
Finley, Ernest H.—N. Y. Telephone Co., $129.
Gammon, Montague—L. Gammon, $157.
Gammon, Montague—L. Gammon, $133.
Germansky, Max—H. D. Meeker, $217.
Goldner, Alexander—A. R. Kendrick, $160.
Guthier, Johnston L., et al—E. D. Vock, $362.
Gasola, Angelo—J. Doelger et al., $199.
Hall, Francis—V. Hermans, $400.
Havron, Howard H., et al.—D. Kornbluth, $216.
Hellinger, Henry—H. Cohn, $321.
Hess, Ralph J., et al.—American Blue Stone Co., $124.
Holinsky, Sam—B. Levy, $165.
Jones, Nettie J and Cyrus P.—F. Thorn, $369.
Jaslow, Leonard A., et al.—Douglas Manor Co., $104.
Klipper, Bernard, and others—John Simmons Co, $505.
Knieriem, Louis and Elizabeth—J. Gluckmann, $1,463.
Lent, Smith—M. Belitzer, $270.
Lauda, Frank—F. Cuminsky, $1,261.
Leslie, Robert L. and William H.—Standard Plumbing Supply Co, $332.
Leitman, Israel and Samuel—J. Goldfarb, $822.
Lessen, Isidor—J. Rosenblatt, $144.
Morris, Monson—J. T. Cutting and others, $494.
Martin, Herbert S.—J. L. Madina, $118.
Maguire, E. J.—Beadleston & Woerz, $351.
Michaels, Charles—Franklin Feed Stores, $140.
Medbury, Fitch H.—O. Spitzer, $324.
Mandel, Samuel, and others—John Simmons Co, $505.
Newman, William, (not summoned,) and others—B. Brauner, $515.
Newman, Walter G.—W. R. Wilder, $514.
Pasternak, William—I. Epstein, $1,106.
Pickholtz, Max, and others—John Simmons Co, $505.
Pawley, William M.—Harold Realty Co., $428.
Perry, James—C. D. Hornung, $133.
Roeder, Ernest—Texas Co, $341.
Ries, Herman J.—I. Weinman, $167.
Richman, Jacob—A. J. Levy, $169.
Rice, George L.—B. H. Foss, $117.
Ropes, John G., and others—Metropolitan Bank, $3,567.
Sullivan, Eugene—City of New York, $206.
Stutt, George W.—Same, $206.
Shikes, Isaac—Same, $206.
Scott, James—Same, $206.
Sochfesky, William—Same, $206.
Smoot, Allen F.—City of New York, $206.
Seaver, Frank L.—Same, $288.
Steinmetz, William R.—Same, $198.
Stubenball, William—Same, $206.
Sands, Florence—Same, $467.
Strickland, John—Same, $206.
Simpson, Emmet B.—Same, $206.
Stine, Harry L.—Same, $206.
Stout, John H.—Same, $206.
Stringer, George F.—Same, $206.
Stubenbord, Conrad—Same, $206.
Schwartz, Charles—Same, $288.
Starr, John E.—Same, $1,105.
Schwartz, Davis—Same, $195.
Sakalie, Anthony—Same, $288.
Sax, Julius—Same, $467.
Sevain, George W.—Same, $378.
Sivenson, Olof—Same, $206.
Stiefel, Jacob, et al.—D. Kornbluth, $216.
Samuels, Morris G.—J. Epstein et al., $221.
Salom, Robert M.—Philip Hano & Co., $219.
Stripp, Matthew—A. A. Doctor, $163.
Sussman, David, et al.—B. Brauner, $505.
Schwartz, Samuel, et al.—G. F. Lawrence, $148.
Stoutenburgh, John J., et al.—Metropolitan Bank, $3,567.
Schmidt, Frederick—J. Clarke, $2,861.
Smith, Orrin F.—City of New York, $206.
Smith, Charles—Same, $206.
Smith, Frederick M.—Same, $206.
Smith, Clarence M.—Same, $206.
Smith, Theodore—Same, $206.
Smith, Fitzhugh—P. H. Goldbaum et al., $119.
Smith, Morris—T. Seraphine, $6,087.
Tarbox, Charles W.—M. F. Smith, $289.
Vazzano, Ferruccio—F. Cook, $382.
Vanneman, Catherine—Baker Vehicle Co., $211.
Vanderbeek, Frank L., Jr.—Wyckoff, Church & Partridge, $2,204.
Wolf, Jacob, et al.—D. Brauner, $515.
Wegdowwitz, Isaac—M. Heller, $124.
Weill, Gustav—Moneyweight Scale Co., $118.
Wolf, Morris, et al.—G. F. Pawronce, $148.
Young, John—P. G. Kemp, $190.
Yockelson, Myron S., et al.—Douglas Manor Co., $104.
Compo Tile Co. et al.—American Blue Stone Co., $124.
New York and New Rochelle Automobile Co.—National Cash Register Co., $335.
I. Leon Caplan Co. et al.—Holden-Leonard Co., $117.
Leo Rex Canning and Preserving Co.—A. M. Bargo, $503.
Apthorp Motor Car Co.—Weaver-Ebling Automobile Co., $687.
Sumpter Construction Co.—J. Ferrara, $811.
Hill-Hupfel Engineering Co.—H. W. Caldwell & Son Co., $245.
Electrical Audit and Rebate Co.—H. Bamberger, $124.
American Marble and Slate Works—E. Schailes, $304.
City of New York—R. Garfein, $619.

Satisfied Judgments.

The following judgments were filed yesterday, the first name being that of the debtor:

Buffalo-German Insurance Co.—H. H. Jackson, Feb. 21, 1910, $559.
Cohen, Jacob—I. Zippert, Nov. 10, 1910, $221.
Same—H. Levy, Sept. 22, 1910, $215.
Edinburg, Cornelius—Alcazar Realty Co., Oct. 17, 1910, $133.
McKnight, Stewart H.—City of New York, June 29, 1908, $102.
Ward, Maria, E. G. McK., and Caroline C.—L. H. W. Clarke, Feb. 11, 1901, $285.
Weisberg, David—New York Telephone Co., Nov. 4, 1905, $228.
Elsohn, Levi—J. M. Reiner, Oct. 15, 1910, (vacated,) $20,829.
Moto Bloc Import Co.—B. F. Goodrich Co. of New York, Oct. 31, 1910, (vacated,) $1,911.

THE UNITED SERVICE.

The Army.

Special to The New York Times.

WASHINGTON, Dec. 1.—Capt. R. W. Briggs, Sixth Field Artillery, assume charge of construction work, Fort Riley, relieving Capt. R. B. Powers, Seventh Cavalry.

Major D. S. Stanley, Quartermaster, to Wilmington, Del., on business pertaining to inspection and trial of steamer General Otis.

Capt. E. Lindsley, Quartermaster, will make such visits as may be necessary to factory of C. E. Yost & Brother, York, Penn., to inspect shoes.

First Lieut. R. C. Kirkland, Fourteenth Infantry, will assume charge of construction work at Fort Lincoln, N. D., relieving First Lieut. G. A. Herbst, Fourteenth Infantry.

Col. R. Birnie, Ordnance Department, to Washington for consultation relative to design of large calibre guns.

Major W. J. Nicholson, Seventh Cavalry, detailed as a member of Examining Board, Fort Riley, for the examination of Lieutenants during the absence of Lieut. Col. J. F. Guilfoyle, Seventh Cavalry.

Capt. P. W. Arnold, Seventh Cavalry, detailed as a member of Examining Board, Fort Riley, vice Capt. N. K. Averill, Seventh Cavalry.

Capt. L. L. Hopwood, Medical Corps, detailed as a member of Examining Board, Fort Monroe, Va., during the absence of Capt. G. P. Peed, Medical Corps.

The Navy.

Capt. E. Lloyd to command the Wabash, navy yard, Boston.

Capt. J. M. Helm to duty as commandant of Naval Station, New Orleans.

Movements of Naval Vessels.

Arrived—Grayling, Bonita, Narwhal, Salmon Snapper, Stingray, Tarpon, Castine, and Severn, at Hampton Roads; Hannibal at Boston.

Sailed—Tacoma, from Port Limon for Cristobal; Marietta, from Bluefields for Guantanamo; Patapsco, from navy yard, New York, for Hampton Roads; West Virginia, Maryland, South Dakota, California, Colorado, and Pennsylvania, from San Francisco for San Diego; Dixie, Smith, Flusser, Lamson, Preston, and Reid from Grenada for Martinique; Des Moines, from Cadiz for Gibraltar.

The Tennessee, Montana, and Washington will remain at Hampton Roads until Jan. 1. These vessels will be joined during the month by the Birmingham, Chester, North Carolina, and Salem, and they will leave about Jan. 1 for Guantanamo Bay, Cuba, holding certain exercises en route.

The Paducah, now en route from the navy yard, New York, to Guantanamo Bay, Cuba, has been directed by wireless to proceed to navy yard, Norfolk, for repairs.

Country's financial condition, crop reports, stock market developments, steel and copper situation. Accurate quotations of all securities, active and inactive, dealt in on the Exchanges and the Curb. See The New York Times Weekly Financial Review. Every Monday. Mailed to any address in the United States for one dollar a year. Good binder to hold the Review sent for One Dollar.

Arrival of Buyers

Arriving and resident buyers may register in this column by telephoning 1000 Bryant.

Jordan Marsh Company, Boston, Mass.; E. J. Feeney, white goods and embroideries; W. S. Tuffts, laces and embroideries; B. J. Cutcliff, linens and art embroideries; Miss Snelling, laces, (basement;) 31 Union Square.

Patrick, F. A., & Co., Duluth, Minn.; W. H. Bruen, ladies' waists, wrappers, skirts, cloaks, and suits; 43 Leonard Street.

Callender, McAuslan & Troup Company, Providence, R. I.; C. Morrison, cloaks, suits, waists, and furs; 2 Walker Street.

Dives, Pomeroy & Stewart, Reading, Penn.; William Munshower, knit underwear; 2 Walker Street.

Filene's, W., Sons Company, Boston, Mass.; J. J. Kelley, misses' skirts, suits, and dresses; Miss F. Schlager, costumes and shirtwaist suits; 4 West Twenty-second Street.

Jones Brothers' Mercantile Company, Kansas City, Mo.; C. E. Schremser, white goods and linens; 43 Leonard Street.

Rubens & Marble, Chicago, Ill.; A. G. Dickinson, dry goods; Hotel King Edward.

Shortenberg & Robinson, New Haven, Conn.; W. H. Flock, dress goods and silks; 75 Spring Street.

Lee, H. D., Mercantile Company, Salina, Kan.; J. R. Cowdin, notions and ladies' wear; H. D. Lee, furnishing goods; Hotel Seville.

Hengerer, William, Company, Buffalo, N. Y.; Miss E. Spillane, cloaks, suits, waists, and furs; 214 Church Street.

Crowley-Milner Company, Detroit, Mich.; B. C. Burlingame, cloaks, suits, and waists; 684 Broadway.

Schoenfeld Brothers, Altoona, Penn.; E. V. Schoenfeld, clothing and furnishing goods; 709 Broadway; Herald Square Hotel.

Root & McBride Company, Cleveland, Ohio; W. G. Grayell, shirts and overalls; 72 Leonard Street.

Price, Weizenaff & Co., Cleveland, Ohio; B. Price, clothing; Hotel Navarre.

Pellitier Company, Sioux City, Iowa; L. S. Mears, cloaks and suits; 45 East Seventeenth Street; Hotel Wellington.

Tregellas, Hertel & Co., Baltimore, Md.; J. B. Parran, dry goods; Hotel St. Denis.

Hecht & Co., Paducah, Ky.; S. N. Hecht, clothing; Hotel Imperial.

Brown, Durrell & Co., Boston, Mass.; A. F. Powers, ladies' neckwear and infants' wear; 19 West Nineteenth Street; The Breslin.

Field, Marshall, & Co., Chicago, Ill.; S. J. Dorne, cloaks and suits; 104 Worth Street.

Taylor, William, Son & Co., Cleveland, Ohio; W. H. Lippert, notions and leather goods; 51 Leonard Street.

SALESMAN wanted who has sold a full line of kimonas through Middle West; commission basis only. K 56 Times.

WANTED—A salesman that can take along a popular line of cloaks for the South. K 32 Times.

"Bry's," 7 West 22d, are ready to look at new samples of silk coats in pongee, Rajah, and cloth of gold.

DESIGNER.—All-around man in the line of popular-priced skirts. K 52 Times.

Guide for Buyers.

Directory of Wholesale Merchants.

One line, 12 months, $116.80; *6 mos.,* $61.88; 3mos., $32.76; 1 *mo.,* $11.40.

ADVERTISING NOVELTIES & SOUVENIRS
A. C. Bosselman & Co., 469 Broadway.
CROCHETED LACES.
N. Jannelli, 324 East 14th St. (Imported.)
CROCHETED LADIES' NECKWEAR.
A. A. Chibbaro, 324 East 14th St.
HUMAN HAIR.
Milton Mayer, Importer, 87-89 University Place.
MANICURE SUPPLIES.
Lustr-ite, (Floridine Mfg. Co.,) 43 Franklin.
NECKWEAR Men's.
Berliner, Strauss & Meyer, 733, 735, 737 Broadway.

PIANOS AND ORGANS.

SLIGHTLY USED PIANOS AND PIANO PLAYERS

Our rapidly increasing business in grand pianos with the Tel-Electric Player attached brings us many desirable pianos in exchange from the finest homes in New York and vicinity.

Just at present we happen to have on hand an exceptionally fine collection of both grand and upright instruments.

THE FOLLOWING IS A PARTIAL LIST:

Upright Pianos.

2 Steinways, 1 Sohmer,
3 Webers, 1 Fischer,
2 Knabes, 2 Chickerings
2 Ivers & Ponds,
1 Kranich & Bach.

Also **Mathushek, Kimball, Bradbury, Schaefer, Doll, Baus** and many other well known makes.

Prices $75, $85, $100, $125, $150, $175, and on up to $450

for some of the finest makes in mahogany cases, which are practically new

Grand Pianos.

Steinway, Mahogany, recent model.
Sohmer, Mahogany, like new.
Chickering, Rosewood, good tone.
3 Ivers & Pond, Mahogany, latest models.
Weber, mahogany, latest model with Pianola attachment.
Prices from $350 up.

Piano Players.

Pianolas, Angelus,
Cecillians, Apollo,
Prices from $75 to $125.

NEW YORK SALESROOMS FOR
Ivers & Pond Pianos,
Strich & Zeidler Pianos,
Mathushek Pianos,
AND THE
Tel-Electric Piano Player.

Any of the above Pianos and Players can be purchased on **convenient terms** if desired.

THE TEL-ELECTRIC CO.
(Tel-Electric Building),
299 Fifth Ave., Cor. 31st St.

AUCTION SALES.

The Entire Stock of one of the most prominent importers of this city, INVENTORIED AT $30,000, consisting of the finest quality of

LACES
Dress Trimmings

Embroideries, High Cost Spangle and Lace Robes, a large variety of Persian, Satin, Fancy, and Taffeta Ribbons, a good selection of Silks, Satins, and Velvets, a big assortment of Gold Braids, Medallions, Gold and Silver Cloths, Fancy Collars, Shawls, etc. Also 65 High Cost, Strictly Up-to-Date

LADIES' SUITS.
D. HARTMANN, Auctioneer
SELLS TO-DAY
Friday, Dec. 2d
10:30 A. M., at Salesroom,
22-24 Lispenard Street
the above-mentioned merchandise.

This stock consists of real Venice, Chantilly, Rose Point, Princess, Duchess, Irish Crochet, Cluny, and other high-grade Laces and Trimmings, ranging in prices as high as $11.00 per yard. The Robes ranging as high as $200.00 apiece. I can safely state that this is the finest stock of its kind ever sold at auction. My sales are strictly without reserve. For information Telephone 534 Franklin.

BANKRUPTCY SALES.

IN THE DISTRICT COURT OF THE UNITED States for the Southern District of New York.—In Bankruptcy.—In the matter of SAMUEL OBOLL and GREENBERG, individually and as copartners doing business as OBOLL & GREENBERG, bankrupts.—Chas. Shongood, U. S. Auctioneer for the Southern District of New York in Bankruptcy, sells Thursday, Dec. 8, 1910, by order of the court, at 2 P. M., at 45 Canal St., Borough of Manhattan, assets of the above bankrupts, consisting of fixtures and receiver's right, title, and interest in and to lease of premises.
WILLIAM HENKEL, Jr., Receiver.
JOEL H. KRONE, Attorney for Receiver, 299 Broadway, New York.

IN THE DISTRICT COURT OF THE UNITED States for the Southern District of New York.—In Bankruptcy.—In the mater of JACOB GREENBERG, bankrupt.—Chas. Shongood, U. S. Auctioneer for the Southern District of New York in Bankruptcy, sells Thursday, Dec. 8, 1910, by order of the court, at 10:30 A. M., at 21 Washington Place, Borough of Manhattan, assets of the above bankrupt, consisting of silks, piece goods, machines, fixtures, &c.
CLIFFORD G. LUDVIGH, Receiver.
CARELL & HENKEL, Attorneys for Receiver, 320 Broadway, New York.

REFEREES' NOTICES.

SUPREME COURT, NEW YORK COUNTY.—GEORGE J. GOULD, Plaintiff, against EDWIN GOULD and SARAH C. GOULD his wife; HELEN M. GOULD et al., Defendants.

In pursuance of an interlocutory judgment for the partition of real property by the sale thereof, dated and duly entered in the office of the Clerk of the County of New York on the 12th day of April, 1910, which said judgment was thereafter unanimously affirmed by the Appellate Division of the Supreme Court, First Department, by an order duly filed in the office of the Clerk of said Court on the 28th day of October, 1910, and by a judgment of affirmance duly entered upon the remittitur of the said Appellate Division in the office of the Clerk of the County of New York on the 31st day of October, 1910, I, the undersigned, the referee in said judgment named, will sell at public auction to the highest bidder, at the Exchange Salesrooms, Nos. 14 and 16 Vesey Street, in the Borough of Manhattan, City of New York, on the 14th day of December, 1910, at 12 o'clock noon on that day, by Joseph P. Day, auctioneer, the premises directed by said judgment to be sold, and therein described as follows:

PARCEL NO. 1, NO. 46 EAST 78TH ST.

All that certain lot, piece, or parcel of land, together with the building and improvements thereon erected, situate, lying, and being in the Borough of Manhattan, City, County, and State of New York, bounded and described as follows: Beginning at a point on the southerly side of East Seventy-eighth Street one hundred (100) feet easterly from the corner formed by the intersection of the easterly line of Madison Avenue and the southerly line of East Seventy-eighth Street, and running thence southerly parallel with Madison Avenue one hundred and two (102) feet two (2) inches; thence easterly parallel with East Seventy-eighth Street twenty-three (23) feet six (6) inches; thence northerly again parallel with Madison Avenue one hundred and two (102) feet two (2) inches to the southerly line of East Seventy-eighth Street, and thence westerly along the southerly line of said last-named street twenty-three (23) feet six (6) inches, to the place or point of beginning, be the said distances and dimensions more or less.

PARCEL NO. 2, NO. 67 EAST 59TH ST.

All that certain lot, piece, or parcel of land, together with the building and improvements thereon erected, situate, lying, and being in the Borough of Manhattan, City, County, and State of New York, bounded and described as follows: Beginning at a point on the northerly side of East Fifty-ninth Street, distant sixty (60) feet westerly from the corner formed by the intersection of the westerly line of Park Avenue and the northerly line of East Fifty-ninth Street, and running thence northerly parallel with Park Avenue one hundred (100) feet five (5) inches; thence westerly parallel with said street twenty (20) feet; thence southerly again parallel with said avenue one hundred (100) feet five (5) inches to the northerly side of said street, and thence easterly along the northerly line of said street twenty (20) feet, to the point or place of beginning, be the said distances and dimensions more or less.

PARCEL NO. 3, NO. 69 EAST 59TH ST.

All that certain lot, piece, or parcel of land, together with the building and improvements thereon erected, situate, lying, and being in the Borough of Manhattan, City, County, and State of New York, bounded and described as follows: Beginning at a point on the northerly side of East Fifty-ninth Street distant forty (40) feet westerly from the corner formed by the intersection of the westerly line of Park Avenue and the northerly line of East Fifty-ninth Street, and running thence northerly parallel with Park Avenue one hundred (100) feet five (5) inches; thence westerly parallel with said street twenty (20) feet; thence southerly again parallel with said avenue one hundred (100) feet five (5) inches, to the northerly side of said street, and thence easterly along the northerly line of said street twenty (20) feet to the point or place of beginning, be the said distances and dimensions more or less.

PARCEL NO. 4, NO. 5 WALKER ST.

All that certain lot, piece, or parcel of land, together with the building and improvements thereon erected, situate, lying, and being in the Borough of Manhattan, City, County, and State of New York, bounded and described as follows: Beginning at a point on the southerly side of Walker Street distant sixty (60) feet easterly from the southeasterly corner of West Broadway and Walker Street; running thence southerly parallel with West Broadway fifty-six (56) feet; thence easterly parallel with Walker Street twenty (20) feet; thence northerly parallel with West Broadway fifty-six (56) feet to Walker Street aforesaid, and thence westerly along Walker Street twenty (20) feet to the place of beginning, be the said dimensions more or less.

PARCEL NO. 5, NO. 7 WALKER ST.

All that certain lot, piece, or parcel of land, together with the building and improvements thereon erected, situate, lying, and being in the Borough of Manhattan, City, County, and State of New York, bounded and described as follows: Northerly in front by Walker Street, southerly in the rear and easterly by ground now or late of Anthony Lispenard, deceased, and westerly by ground of Benjamin Bartram, containing in breadth in front and rear twenty (20) feet, and in length on each side fifty-six (56) feet, being part of Lots Numbers 109 and 110 as distinguished on a certain map or chart of the lands of Anthony Lispenard, deceased, made by Charles Loss, City Surveyor, and as the same premises have a dwelling house thereon known as Number 7 Walker Street, aforesaid.

Dated New York, November 14th, 1910.
ABRAHAM STERN, Referee.

DAVID H. TAYLOR, Esq., Attorney for Plaintiff, 31 Nassau Street, New York City.

OTTO A. HACK, Esq., Attorney for Edwin Gould and others, 31 Nassau Street, New York City.

CLARENCE J. SHEARN, Esq., Attorney for Katherine Gould, 140 Nassau Street, New York City.

GEORGE H. TAYLOR, Esq., Attorney for Frank J. Gould, 43 Cedar Street, New York City

Messrs. COUDERT BROTHERS, Attorneys for Anna Gould, &c., and Charles B. Samuels, 2 Rector Street, New York City.

The following are diagrams of the property to be sold:

PARCEL NUMBER ONE.
NO. 46 EAST 78TH STREET.

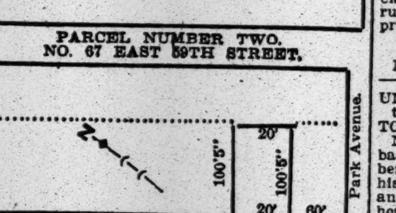

PARCEL NUMBER TWO.
NO. 67 EAST 59TH STREET.

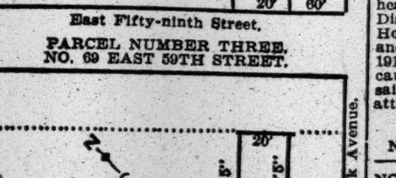

PARCEL NUMBER THREE.
NO. 69 EAST 59TH STREET.

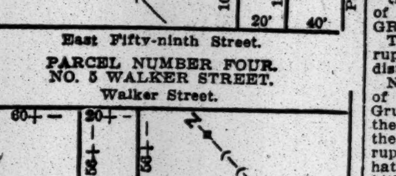

PARCEL NUMBER FOUR.
NO. 5 WALKER STREET.

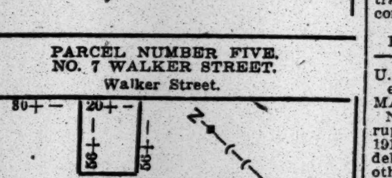

PARCEL NUMBER FIVE.
NO. 7 WALKER STREET.

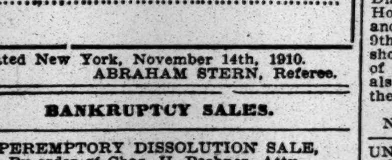

Dated New York, November 14th, 1910.
ABRAHAM STERN, Referee.

BANKRUPTCY SALES.

PEREMPTORY DISSOLUTION SALE,
By order of Chas. H. Pechner, Atty., for the stockholders. A. ADERER, Auctioneer, sells to-day, Friday, Dec. 2, 10:30 A. M., at 203-5 Centre St., corner Howard,
ALL THE HIGH-GRADE, MODERN MACHINERY,
partly consigned to and partly owned by The A. A. A. M. Co.'s Machinery-Exchange, such as various makes and sizes of screw cutting engine lathes, speed lathes, Fox lathes, presses, drill presses, screw machines, universal grinders, shapers, planers, grinders, buffers, hacksaws, forges, blowers, anvils, vises, pulleys, hangers, shafting, electric motors, gas engines, &c., &c. Also large assortment small tools, materials, store and office fixtures.
Sale without Reserve in Lots to Suit.

IN THE DISTRICT COURT OF THE UNITED States for the Southern District of New York.—In Bankruptcy.—In the matter of H. HAGEMEISTER CO., bankrupt.—Chas. Shongood, U. S. Auctioneer for the Southern District of New York in Bankruptcy, sells December 8th, 1910, by order of the court, at 10:30 A. M., at 113 Leonard St., Borough of Manhattan, assets of the above bankrupt, consisting of 273 accounts of a face value of about $8,500. Said accounts are all for postals and lithographic goods delivered to debtors. The bankrupt's ledger, list of the accounts, and correspondence relating to same may be seen at the Trustee's office on and after November 23d, 1910.
GRENVILLE CLARK, Trustee,
31 Nassau Street.
OSBORNE & LAMB, Attorneys for Trustee, 115 Broadway, New York.

BANKRUPTCY SALES.

DISTRICT COURT OF THE UNITED STATES, Southern District of New York.—In the matter of KAHAN MANUFACTURING COMPANY, Bankrupt.—No. 13,520.

To the creditors of the above-named bankrupt: Charles Shongood, United States Auctioneer for the Southern District of New York in Bankruptcy, sells Tuesday, December 13th, 1910, at 10:30 A. M., by order of the referee, at No. 113 Leonard Street, Borough of Manhattan, assets of the above-named bankrupt, consisting of Ten sewing machines and ladies' waists and dresses.
NATHANIEL S. SMITH, Referee in Bankruptcy.
New York, December 1, 1910.
JOHN O. P. HUMPHREYS, Trustee.
OPPENHEIMER & ARNOLD, Attorneys for Trustee, 170 Broadway, New York.

IN THE DISTRICT COURT OF THE UNITED States for the Southern District of New York.—In Bankruptcy.—In the mater of NORTH AMERICAN TOBACCO COMPANY, bankrupt.—Chas. Shongood, U. S. Auctioneer for the Southern District of New York in Bankruptcy, sells Monday, Dec. 5, 1910, by order of the court, at 2 P. M., at 6-8-10 Gouverneur Slip, Borough of Manhattan, assets of the above bankrupt, consisting of 27 bales of tobacco, snuff, siftings, scraps, machines, fixtures, &c.
ALBERT FALCK, Receiver.
MARSHALL S. HAGAR, Attorney for Receiver, 34 Pine St., New York.

IN THE DISTRICT COURT OF THE UNITED States for the Southern District of New York.—In Bankruptcy.—In the matter of H. V. MONOHAN, bankrupt.—Chas. Shongood, U. S. Auctioneer for the Southern District of New York in Bankruptcy, sells this day, Friday, Dec. 2, 1910, for account of former purchasers, at 10:30 A. M., at 113 Leonard St., Borough of Manhattan, assets of the above bankrupt, consisting of tables, chairs, rugs, pedestal, pictures, &c. CORNELIUS W. WICKERSHAM, Receiver.
SIEGEL & SIEGEL, Attorneys for Receiver, 320 Broadway, New York.

BANKRUPTCY NOTICES.

NO. 14,112.—IN THE DISTRICT COURT OF the United States for the Southern District of New York.—In Bankruptcy.—In the matter of SAMUEL FLAXBAUM, MORRIS FLAXBAUM, and CHARLES H. FLAXBAUM, individually and as copartners under the firm name of S. FLAXBAUM & SONS, bankrupts.

To the creditors of Samuel Flaxbaum, Morris Flaxbaum, and Charles H. Flaxbaum, individually and as copartners under the firm name of S. Flaxbaum & Sons, of the City and County of New York, and district aforesaid, bankrupts:

Notice is hereby given that on the 3d day of October, A. D. 1910, the said Samuel Flaxbaum, Morris Flaxbaum, and Charles H. Flaxbaum, individually and as copartners under the firm name of S. Flaxbaum & Sons, were duly adjudicated bankrupts, and that the first meeting of creditors will be held at the office of Nathaniel S. Smith, Referee in Bankruptcy, No. 68 William Street, City and County of New York, on the 13th day of December, A. D. 1910, at 10:30 o'clock in the forenoon, at which time the said creditors may attend, prove their claims, appoint a Trustee, examine the bankrupts, and transact such other business as may properly come before said meeting.
NATHANIEL S. SMITH, Referee in Bankruptcy.
December 1st, 1910.

NO. 13,912.—IN THE DISTRICT COURT OF the United States for the Southern District of New York.—In Bankruptcy.—In the matter of ABRAHAM BERKOWITZ, individually and trading as The A. & B. WAIST COMPANY, bankrupt.

To the creditors of Abraham Berkowitz, individually and trading as The A. & B. Waist Company, of the City and County of New York, and district aforesaid, bankrupt:

Notice is hereby given that on the 29th day of September, A. D. 1910, the said Abraham Berkowitz, individually and trading as The A. & B. Waist Company, was duly adjudicated bankrupt, and that the first meeting of creditors will be held at the office of Peter B. Olney, Esq., Referee in Bankruptcy, No. 68 William Street, City and County of New York, on the 15th day of December, A. D. 1910, at 10 o'clock in the forenoon, at which time the said creditors may attend, prove their claims, appoint a Trustee, examine the bankrupt, and transact such other business as may properly come before said meeting.
PETER B. OLNEY, Referee in Bankruptcy.
Dec. 1, 1910.

NO. 14,164.—IN THE DISTRICT COURT OF the United States for the Southern District of New York.—In Bankruptcy.—In the matter of JOSEPH GREENBERG and MAX RICH, individually and as copartners trading as GUARANTEE AUTO SUPPLY COMPANY, bankrupts.

To the creditors of Joseph Greenberg and Max Rich, individually and trading as Guarantee Auto Supply Company, of the City and County of New York, and district aforesaid, bankrupts:

Notice is hereby given that on the 19th day of October, A. D. 1910, the said Joseph Greenberg and Max Rich, individually and trading as Guarantee Auto Supply Company, were duly adjudicated bankrupts, and that the first meeting of creditors will be held at the office of Peter B. Olney, Esq., Referee in Bankruptcy, No. 68 William Street, City and County of New York, on the 15th day of December, A. D. 1910, at 12 o'clock noon, at which time the said creditors may attend, prove their claims, appoint a Trustee, examine the bankrupts, and transact such other business as may properly come before said meeting.
PETER B. OLNEY, Referee in Bankruptcy.
Dec. 1, 1910.

NO. 13,982.—IN THE DISTRICT COURT OF the United States for the Southern District of New York.—In Bankruptcy.—In the matter of HYMAN GOLDBERG and JACOB ROSENBLUM, individually and composing the firm of H. GOLDBERG & CO., Bankrupts.

To the creditors of Hyman Goldberg and Jacob Rosenblum, individually and composing the firm of H. Goldberg & Co., of the City and County of New York and district aforesaid, bankrupts:

Notice is hereby given that on the 15th day of October, A. D. 1910, the said Hyman Goldberg and Jacob Rosenblum were duly adjudicated bankrupts, and that the first meeting of creditors will be held at the office of Stanley W. Dexter, referee in bankruptcy, No. 71 Broadway, (Room 1,510,) City and County of New York, on the 14th day of December, A. D. 1910, at 10 o'clock in the forenoon, at which time the said creditors may attend, prove their claims, appoint a trustee, examine the bankrupts, and transact such other business as may properly come before said meeting.
STANLEY W. DEXTER, Referee in Bankruptcy.
November 30th, 1910.

UNITED STATES DISTRICT COURT FOR the Southern District of New York.—SALVATORE DATTILO, Bankrupt.

Notice is hereby given that the above-named bankrupt has filed his petition, dated December 1st, 1910, praying for a discharge from all his debts in bankruptcy, and that all creditors and other persons are ordered to attend at the hearing upon said petition before United States District Judges in the United States Court House and Post Office Building, in the City and County of New York, on December 19th, 1910, at 10.30 A. M., and then and there show cause, if any they have, why the prayer of said petitioner should not be granted, and also attend the examination of the bankrupt thereon.
WILLIAM H. WILLIS, Referee in Bankruptcy.
New York, December 1st, 1910.

NO. 14,298.—IN THE DISTRICT COURT OF the United States for the Southern District of New York.—In the matter of HYMAN GRUFT, Bankrupt.

To the creditors of the above-named bankrupt of the City and County of New York and district aforesaid:

Notice is hereby given that on the 16th day of November, A. D. 1910, the said Hyman Gruft was duly adjudicated bankrupt, and that the first meeting of creditors will be held at the office of the undersigned referee in bankruptcy, No. 80 Wall Street, Borough of Manhattan, City and County of New York, on the 14th day of December, A. D. 1910, at 10:30 o'clock in the forenoon, at which time the said creditors may attend, prove their claims, appoint a Trustee, examine the bankrupt, and transact such other business as may properly come before said meeting.
WILLIAM H. WILLIS,
December 1st, 1910. Referee in Bankruptcy.

U. S. DISTRICT COURT FOR THE SOUTHern District of New York.—In the matter of MAX BARTEL, bankrupt.—No. 13,961.

Notice is hereby given that Max Bartel, bankrupt, has filed his petition, dated October 6th, 1910, praying for a discharge from all his debts in bankruptcy, and that all creditors and other persons are ordered to attend at the hearing upon said petition before United States District Judges in the United States Court House and Post Office Building, in the City and County of New York, on Monday, January 9th, 1911, at 10:30 A. M., and then and there show cause, if any they have, why the prayer of said petitioner should not be granted, and also attend the examination of the bankrupt thereon.
NATHANIEL S. SMITH, Referee in Bankruptcy.
New York, Dec. 1st, 1910.

UNITED STATES DISTRICT COURT FOR the Southern District of New York.—MOSES W. ZIPKIN, Bankrupt.—No. 12,965.

Notice is hereby given that Moses W. Zipkin, bankrupt, has filed his petition, dated November 17th, 1910, praying for a discharge from all his debts in bankruptcy, and that all creditors and other persons are ordered to attend at the hearing upon said petition before United States District Judges in the United States Court House and Post Office Building, in the City and County of New York, on the 3d day of January, 1911, at 10:30 A. M., and then and there show cause, if any they have, why the prayer of said petitioner should not be granted, and also attend the examination of the bankrupt thereon.
WILLIAM ALLEN, Referee in Bankruptcy.

UNITED STATES DISTRICT COURT FOR the Southern District of New York.—GEORGE W. KORN, Bankrupt.—No. 14,168.

Notice is hereby given that George W. Korn, bankrupt, has filed his petition, dated the 18th day of November, 1910, praying for a discharge from all his debts in bankruptcy, and that all creditors and other persons are ordered to attend at the hearing upon said petition before United States District Judges in the United States Court House and Post Office Building, in the City and County of New York, on the 3d day of January, 1911, at 10:30 A. M., and then and there show cause, if any they have, why the prayer of said petitioner should not be granted, and also attend the examination of the bankrupt thereon.
WILLIAM ALLEN, Referee in Bankruptcy.
New York, Nov. 30th, 1910.

Environment

A questionable environment is a handicap to those who are starting out to make a place for themselves in the world.

It's quite easy to make known your powers and talents through a better environment.

The New York Times advertisements are guarantees in themselves of the workers introduced to the public through The New York Times Situations Wanted columns.

Telephone Bryant 1000.

LOST

25c. a line 1 time; 3 times 20c. a line a day; 7 times 15c. a line a day.

LOST.—Dec. 1, 1910, between 4 and 5 P. M., a purse, tan leather with finger strap, either on 42d St. Crosstown car, between Broadway and 7th Av., or on street at Broadway and 7th Av., containing money, keys, and matinee tickets to Bernhardt, Sothern, and Marlowe; liberal reward. K 73 Times.

LOST.—Aquamarine gold necklace, containing seven stones, between 93d and 98th Sts., on Broadway, or on West 98th St. Finder will be liberally rewarded upon return of same to Mrs. Russell, Hotel Narragansett, between 93d and 94th Sts., Broadway.

LOST.—Saturday, Nov. 26, Bacheteau's Restaurant, 206 East 128th St., lady's gold bracelet studded with amethysts; reward, no questions asked. C. M. Reeves, 360 Pearl St., Brooklyn.

LOST.—Wednesday evening, about 9:30 o'clock, either on eastbound car 125th St., or New York Central Station, 125th St., sable muff. Liberal reward if returned to Langdon, 77 Woodlawn Av., New Rochelle.

LOST.—Saturday, Nov. 26, St. John's Place car or on Hampton Place, one gold back comb studded with sapphires; reward; no questions asked. C. M. Reeves, 360 Pearl St., Brooklyn.

LOST.—November 28, 6 P. M., silver bag, north-bound Lexington Av. car, or westbound 86th St. crosstown car, marked "H. M. O'B."; reward. A. B., 1 West 85th St.

LOST.—Tuesday, ladies' room, Hotel Plaza, or vicinity, lady's gold mesh purse, containing small amount money. Reward paid for return to Mrs. Carleton, 264 West 57th St.

LOST.—Thursday, Nov. 24, a gold wedding ring with inscription, on Broadway, between 34th and 80th Sts.; liberal reward. Address S. B. P. 290 Times Downtown.

LOST—On Sunday, gold breastpin, diamond in centre, vicinity of Flatbush or Sterling Place; liberal reward. A. B. Thall, 474 East 7th St., Flatbush.

LOST—On Nov. 25, sealskin muff in taxicab, from York Hotel or Clayton's, 50th St. and 7th Av.; suitable reward. Wardell, 832 7th Av.

LOST.—$5 reward for return of black muff lost in taxicab taken at Colonial Theatre, Thursday afternoon 5:15. K 74 Times.

LOST.—In Harlem, gold watch, initials R. C., and fob, with rowing medal; reward. Ruth Childs, 68 West 119th St., New York.

LOST.—Nov. 30, between Amsterdam Theatre and Times Square Subway Station, black fox fur muff; reward. K 68 Times.

LOST.—Physicians' bag; Subway, Broadway local, 59th to 116th; 4:40 P. M.; suitable reward. 749 Madison Av.

LOST.—Tuesday night, Nov. 22, antique brooch set with pearls; liberal reward return Crane, 3 Central Park West.

LOST AND FOUND, CATS, DOGS

25c. a line 1 time; 3 times 20c. a line a day; 7 times 15c. a line a day.

LOST—LIBERAL REWARD (and no questions asked) will be paid for return of fawn-colored English bulldog; English address on collar. 109 India St., Brooklyn.

LOST—White female bull terrier, brown spot on neck; reward. Demitropolis, 156 West 15th.

LOST.—Black collie dog, white collar; reward returned to Dr. Margulies, 1,712 Madison Av.

UNWANTED DOGS AND CATS should be taken to the A. S. P. C. A. Shelter for Animals, 102d St. and East River, or the Ambulance House at 111 East 22d St. Owners of lost dogs and cats and responsible persons wishing to secure pets should apply at the Shelter.

FOUND

25c. a line 1 time; 3 times 20c. a line a day; 7 times 15c. a line a day.

FOUND, Nov. 30—HUDSON & MANHATTAN R. R. CO. (Hudson Tubes.) Apply 137 Christopher St.: Purse, photograph, mileage book.

FOUND, Nov. 30.—INTERBOROUGH RAPID TRANSIT CO. Apply 9 Morris St. SECOND AVENUE ELEVATED—Hand bag, 2 umbrellas, lunch bag, hand bag, coat, overalls, strap, collars, 2 umbrellas, gas pipe, papers, overalls. THIRD AVENUE ELEVATED—10 umbrellas, round-up bag, purse, pocketbook, eyeglasses, envelope and papers, 2 books, keys, slippers, gloves, rubbers, odd glove, overalls, lace mantilla, 2 petticoats, water colors, &c.; pail, umbrella, 2 pocketbooks, eyeglasses, magazine, hospital card, gloves, shoes, overalls, coat, samples, muff, looking glass, stove shaker, pliers, rope. SIXTH AVENUE ELEVATED—11 umbrellas, pass case, gloves, odd glove, shoe, candy, book, mail matter, blue print, hat, suit case, ties, trousers, shopping bag, 2 pencil boxes, &c.; shirt, knife, iron, 3 cans soup, powder, electric fixtures, book, eyeglasses, umbrella, ring, photo, medals, &c.; chair cover, applications, wool goods calendars, cane, eggs, gun swab, cigars, book, knife, eyeglasses, book, apron, key, card case, clock, bolts. NINTH AVENUE ELEVATED—4 umbrellas, bank book, &c.; music stand, shoes, hat, handkerchief, trousers, &c.; muff, gloves, letter, umbrella. SUBWAY—22 umbrellas, 2 hand bags, mesh bag, purse, eyeglasses, pass case, railroad passes, pin, badge, 2 books, papers, music, 2 letters, mitts, gloves, odd gloves, keys, belt, comb, license, overalls, tablecloth, neckpiece, piece of pipe, 2 horns, paper clippings, music stand, umbrella, pin, bag, 2 hand bags, purse, 2 pairs eyeglasses, 4 books, plans, passes, 2 pairs gloves, 2 bunches keys, receipt, hat, shoes, rubbers, overalls, &c.; overalls, towel, collars, muff, neckpiece, corkscrews.

FOUND, Nov. 30.—BROOKLYN R. T. CO. Apply 167 Montague St., Brooklyn. SURFACE and ELEVATED: Portfolio, trousers, papers, Home Topics; book, book B. of E.; portfolio, B. B. R.; box of shoes, shirt and collar, carpenter's plane, gent's shirt, roll of wax paper, brown muff, pictures, doctor's book, wearing apparel, notebook, dress suit case, pair of insoles, pocketbooks, umbrellas.

FOUND, Nov. 30—NEW YORK CENTRAL R. R. Apply Lost Property Bureau, Grand Central Station: Muff, veil, cuff button, music roll, two packages, two gloves, neckpiece, bunch of keys.

FOUND, Nov. 30—LONG ISLAND R. R. Apply Lost Property Bureau, Long Island City: Package, two umbrellas.

FOUND, Nov. 30—LACKAWANNA R. R. Apply Information Bureau, Hoboken, N. J.: Seven packages, three umbrellas, two gloves, two books.

FOUND, Nov. 30—PENNSYLVANIA R. R. Apply Baggage Master, Jersey City, N. J.: Four packages, three umbrellas, overcoat, derby hat, leather cover, cape, dress suit case, book, muff, muff, dress suit case.

FOUND, Nov. 30—ERIE R. R. Apply Information Bureau, Jersey City, N. J.: Key, package of handkerchiefs, eyeglasses, gloves, two umbrellas, package of shirts, shirt and knife, piece of machinery.

FOUND, Nov. 30—NEW PENNSYLVANIA DEPOT. Apply Baggage Room: Five umbrellas, string beads, pin, veil, hat, bracelet, night shirt, coat brush, book, tie, clasp, rule, two umbrellas.

APARTMENTS TO LET
Unfurnished

20c. a line 1 time; 3 times 18c. a line a day; 7 times 15c. a line a day.

103d St., 122 West.—Single flat, 8 rooms and bath; all modern improvements; rent $50-$60. John R. Davidson, 879 Columbus Av., 103d St.

APARTMENTS TO LET
Furnished.

20c. a line 1 time; 3 times 18c. a line a day; 7 times 15c. a line a day.

77TH ST., EAST, (Central Park.)—Eight light rooms, bath; completely, finely furnished; improvements. Opportunity.

Attractive four and five rooms, completely furnished; linen, silver, etc. Hazelton Court, 3,069 Broadway.

BUSINESS OPPORTUNITIES

30c. a line 1 time; 3 times 25c. a line a day; 7 times 20c. a line a day.

A Good Business for You.—A free course of lectures on life insurance has been arranged for. It will be given by one of the best experts. Its object is to interest young and middle-aged men of good education, references, and energy in the business, in order to show its possibilities, financially and otherwise. No obligation to take up the business. Address Mr. T., Post Office Box 339, Madison Square Branch, City.

Competent sales manager wanted for New York City; must have experience, some ready cash, and good references; salary, expenses, and commissions paid promptly. Address Cash Business, Box H 128 Times.

Excellent opportunity for some one with $3,000 to purchase a light manufacturing business; quick sales, large profits; established over 20 years; good reason for selling; no brokers or meddlers need answer. K 63 Times.

Wide-awake business man wanted to take charge of office in Middle West; good salary, expenses, and commission; reasonable investment required; money absolutely secure. Address Middle West, Box H 129 Times.

Wanted—Partner with $5,000.00 to invest in manufacturing business without competition; investment can be easily made in profits within a year. K 76 Times.

The New York Times closely scrutinizes all advertisements and excludes misleading and objectionable statements.—Adv.

HELP WANTED, FEMALE

15c. a line 1 time; 3 times 12c. a line a day; 7 times 10c. a line a day.

BEST & CO.,

FIFTH AV., AT 35TH ST.,

REQUIRE EXPERIENCED SALES LEDGER BOOKKEEPERS.

CHAMBERMAID AND WAITRESS wanted; excellent opportunity for capable woman. Apply with references, Benedict, Dorlexa Apartments, 318 West 100th St.

GREENHUT & COMPANY

HAVE A NUMBER OF POSITIONS TO

OFFER

SALESWOMEN

WHO ARE THOROUGHLY EXPERIENCED

IN THE FOLLOWING DEPARTMENTS:

HOSIERY,
UNDERWEAR,
HANDKERCHIEF,
LACE,
VEILING,
DRESS TRIMMINGS,
NOTIONS,
BOOKS,
STATIONERY,
TOYS,
DOLLS,
LEATHER GOODS.

GREENHUT & COMPANY
REQUIRE EXPERIENCED
SALESWOMEN
FOR THEIR
JEWELRY AND SILVERWARE
DEPARTMENTS.

GREENHUT & COMPANY
REQUIRE EXPERIENCED
SALESWOMEN
FOR THEIR
CHINA, CUT GLASS, AND
BRIC-A-BRAC DEPARTMENT.

GREENHUT & COMPANY
REQUIRE A NUMBER OF
GIRLS
TO ACT AS MESSENGERS
AND PARCEL WRAPPERS.

GREENHUT & COMPANY
REQUIRE EXPERIENCED
SALESWOMEN
IN THEIR
GLOVE AND
ART NEEDLEWORK DEPARTMENTS.

GREENHUT & COMPANY
REQUIRE EXPERIENCED
SALESWOMEN
IN THEIR
PERFUMERY
DEPARTMENT.

GREENHUT & COMPANY
REQUIRE EXPERIENCED
GIRLS
OVER SIXTEEN YEARS OF AGE
FOR THEIR
AUDITING DEPARTMENT.
MUST BE QUICK AND ACCURATE AT
FIGURES.
THESE POSITIONS ARE NOT FOR THE LIMITED HOLIDAY SEASON, BUT ARE PERMANENT FOR ALL WHO PROVE SATISFACTORY. APPLY AT SUPERINTENDENT'S OFFICE.

GREENHUT & COMPANY
REQUIRE EXPERIENCED
CASHIERS
IN THEIR
TUBE ROOM.
ALSO FOR CASH REGISTERS.
APPLY AT SUPERINTENDENT'S OFFICE.

HELPERS ON WRAPPING AND PACKING CANDY WANTED FOR OUR MANUFACTURING DEPARTMENT. APPLY PARK & TILFORD CANDY FACTORY, 72D & COLUMBUS AV.

WANTED—Experienced stenographer; good position with manufacturing company in Bronx. Answer, stating age, experience, salary you have been earning, and give reference. H 137 Times.

WANTED—Person who understands commercial photography to take charge of photograph department and sampling. P 288 Times Downtown.

WHITE GENERAL HOUSEWORKER.—Care for two little girls afternoons; no washing; good wages; must give references. Apply 540 West 122d St., Friday, 12 to 2.

Partner with $300 in laundry business; good profits; won't take your time. 927 Columbus Av.

YOUNG LADY of genteel appearance and pleasant address may obtain profitable employment by calling before noon. Otto Sarony Studio, 1,177 Broadway.

HELP WANTED, MALE

15c. a line 1 time; 3 times 12c. a line a day; 7 times 10c. a line a day.

ACTIVE corporation wants a bright American young man, who is a good penman; salary $70 per month. Address in own handwriting, stating age and references. Box P 291 Times Downtown.

BOYS WANTED AS MESSENGERS, 16 YEARS OF AGE AND OVER; BRING REFERENCES AND WORKING PAPERS. AMERICAN DISTRICT TELEGRAPH COMPANY, 62 VESEY ST.

DESIGNER.—All-around man in the line of popular-priced skirts. K 52 Times.

GIRLS.

R. H. MACY & CO. require several bright, well-recommended girls for permanent positions as parcel wrappers; excellent opportunities for advancement. Apply at office of General Manager.

NOTION BUYER wanted; only those with first-class references need apply. Address A. Mark's Sons, Amsterdam, N. Y.

SALESMAN.—A THOROUGHLY COMPETENT AND EXPERIENCED SALESMAN IN LACES, EMBROIDERIES, VEILINGS, ETC., WHO HAS TRAVELED AND IS THOROUGHLY ACQUAINTED WITH THE TRADE IN PHILADELPHIA, BALTIMORE, AND WASHINGTON CAN MAKE EXCEPTIONALLY FAVORABLE ARRANGEMENTS BY APPLYING TO GOLDENBERG BROS. & CO., 109 FIFTH AVENUE, IN WRITING ONLY, STATING EXPERIENCE, QUALIFICATION AND REFERENCES. APPLICATIONS WILL BE TREATED STRICTLY CONFIDENTIAL.

SALESMAN wanted who has sold a full line of kimonas through Middle West; commission basis only. K 56 Times.

SOLICITORS.—Two young men for a new advertising system; expenses and commission paid. Apply Masonic Hall, Room 1,105.

STENOGRAPHER.—Experienced Underwood; light office work; Christian; salary to start, $12. P 283 Times Downtown.

WANTED—Sober and industrious young man with experience in the manufacture of small wire coil springs; plant located in the Pittsburg district; position permanent; give reference. K 33 Times.

WANTED—Boy 16 years of age in office of large manufacturing company; must be good penman and reside with parents. Address, with references, "Wholesale," P. O. Box 1,122.

WANTED—A salesman that can take along a popular line of cloaks for the South. K 32 Times.

PERSONAL

40 cents per agate line each insertion.

For Adoption.—Armenian boy, 9 years old; very bright, attractive, and affectionate; born in this country; speaks only English. F. D., 47 Times.

HELP WANTED, MALE

15c. a line 1 time; 3 times 12c. a line a day; 7 times 10c. a line a day.

MOTORMEN WANTED.

PAY AT RATE OF $2.40 TO $2.75 PER DAY; WAGES HIGHER THAN ON ANY OTHER STREET RAILWAY.

ABLE-BODIED MEN WANTED BETWEEN THE AGES OF 21 AND 40 YEARS TO ACT AS MOTORMEN ON THE STREET CARS OF NEW YORK CITY.

CONDUCTORS WANTED.

PAY AT RATE OF $2.30 TO $2.60 PER DAY; WAGES HIGHER THAN ON ANY OTHER STREET RAILWAY.

ABLE-BODIED MEN WANTED BETWEEN THE AGES OF 21 AND 40 TO ACT AS CONDUCTORS ON THE STREET CARS OF NEW YORK CITY.

APPLICATIONS FOR ABOVE POSITIONS MUST BE MADE IN PERSON AT THE COMPANY'S OFFICE, 163 WEST 50TH ST., ON ANY WEEKDAY FROM 8 A. M. to 5:30 P. M.; ON MONDAYS FROM 8 A. M. TO 9 P. M.

CUT OUT THIS ADVERTISEMENT AND GIVE IT TO CLERK WHEN YOU FILE YOUR APPLICATION.

ADRIAN H. JOLINE,
DOUGLAS ROBINSON,

RECEIVERS METROPOLITAN STREET RAILWAY COMPANY.

YOUNG MAN WANTED as secretary, who is skilled in stenography and typewriting and understands bookkeeping; must be over twenty-five years of age, have had business experience, and write a good hand; best references required as to character and capacity. Address P. O. Box 256, Yonkers.

WANTED—College graduate, American, under 25, of initiative, application, common sense, quick thinker, and careful worker in correspondence and exploiting department of large New York publisher; no canvassing. Application must state college, year of graduation, experience if any. A Box 319 Times.

WANTED—An active, alert, enterprising, and ambitious young man to act as advertising manager for a well-known publication; must be thorough and prompt and able to write good advertisements and letters. Address K 25 Times.

WANTED—Person who understands commercial photography to take charge of photograph department and sampling. Address W. C., 207 Times Downtown.

WANTED—A salesman that can take along a popular line of cloaks for the South. K 32 Times.

WANTED—Valet; one who can also act as barber. Address, with references, K 24 Times.

HELP WANTED
Employment Bureaus.

20c. a line 1 time; 3 times 18c. a line a day; 7 times 15c. a line a day.

ORGANIST for Episcopal church, 25 miles out, $500. Webster's Choir Agency, 136 5th Av.

The New York Times welcomes information concerning any advertiser whose advertisement is open to the charge of misrepresentation.—Adv.

SITUATIONS WANTED, FEMALE

15c. a line 1 time; 3 times 12c. a line a day; 7 times 10c. a line a day

A.—DRESSMAKER, formerly with 5th Av. house, assures you design, fit, and workmanship equal to the best houses in the city; remodeling equal to new; prompt, reliable, and reasonable. Mme. Cully, 138 West 48th. Telephone.

DRESSMAKER.—Artistic French dressmaker, designer wishes work by day in private families. Mlle. Marguerite, 321 West 55th. Columbus 4680.

GERMAN, English, French correspondent, translator, and stenographer desires work by the week, day, or hour. Address Dressler, 226 West 75th St. Tel. 5725—Columbus.

GOVERNESS.—A young American woman, with experience in kindergarten and primary work, as governess or mother's helper; would travel or go to a distance; please write particulars. H. A. B., 70 Times.

GRADUATE NURSE (British,) with several years experience, desires permanent case. Apply K 69 Times.

LAUNDRESS.—By Scotchwoman as laundress; can do shirts, cuffs, and collars; willing and obliging; best city reference. Reed, K 75 Times.

MAIL ORDER CLERK.—Thoroughly competent on card systems, follow-up, correspondence, typewriting; references. H 245 Times Downtown.

OFFICE ASSISTANT.—Good writer; good references. K 13 Times.

PROOFREADER.—Position wanted by capable woman; non-union; best of reference. K 14 Times.

SECRETARY.—Business woman, correspondent, accountant, manager, association with leading publishers, wishes secretaryship, social or literary work, requiring short hours. K 50 Times.

STENOGRAPHER, thoroughly experienced; excellent education; quick, careful operator; understands office work thoroughly, excellent speller; references furnished from former employer; salary desired, $15. Qualified, P 263 Times Downtown.

STENOGRAPHER, excellent speller; understands office work; good education; operates machine quickly and neatly; very best references furnished; salary desired, $8 to begin. Miss S., P 262 Times Downtown.

STENOGRAPHER, excellent education; four years' practical experience; transcribes accurately, rapidly; conscientious worker; refined; unquestionable references; $12. Exceptional, P 269 Times Downtown.

STENOGRAPHER, business school graduate, bright, correct, will work hard for advancement; moderate salary. Frances Schwartz, 605 Madison Av. 'Phone 2993—Plaza.

STENOGRAPHER, typewriter, office assistant; bright girl; beginner; neat; rapid, accurate; good speller; no agency; American; $5. Ella K., 292 Times Downtown.

STENOGRAPHER.—Expert; can handle large correspondence quickly, intelligently; references; $15. Competent, 212 Times Downtown.

STENOGRAPHER.—Thoroughly competent young woman; rapid, neat, accurate worker; references. Conscientious, 231 Times Downtown.

STENOGRAPHER.—Ambitious beginner will accept low salary with advancement opportunities. Trustworthy, 201 Times Downtown.

STENOGRAPHER.—Good worker; excellent education; references furnished; salary desired, $8. Accurate, 244 Times Downtown.

STENOGRAPHER.—Five years' experience; accustomed full charge office details; excellent reference. P 251 Times Downtown.

STENOGRAPHER, typist, bookkeeper; one year's experience; good worker; moderate salary. R. B., 1,731 Pitkin Av., Brooklyn.

STENOGRAPHER.—Experienced; neat typist; familiar with office work; references; $10. Capable, 211 Times Downtown.

STENOGRAPHER.—One year's experience, high school education, good penman, willing; $8. P 246 Times Downtown.

STENOGRAPHER desires position; five years' experience; neat, capable, accurate. Capable, P 273 Times Downtown.

YOUNG WOMAN, seven years' reference, wishes position with lady, hotel, theatre. K 43 Times.

SITUATIONS WANTED, MALE

15c. a line 1 time; 3 times 12c. a line a day; 7 times 10c. a line a day.

A—A—A—ACCOUNTANT EXPERT.—Periodical audits, investigations; books opened, closed, written up, balanced, systematized; reliable work moderate. Address Accountant, 55 Wall St., Room 212., Telephone 4337 Broad.

A.—A.—ACCOUNTANT.—Expert, opens, writes up, disentangles, balances, supervises, closes, audits books, $5 monthly upward; financial statements rendered; references. Accountant, 320 Broadway, Room 1,317. 'Phone 2993—Worth.

ACCOUNTANT, BOOKKEEPER.—Books opened, audited, systems installed; firms not employing bookkeepers, $2.50 weekly. Accountant, Room 184, 280 Broadway. Telephone 2825 Worth.

ACCOUNTANT. AUDITOR.
HERMANN E. GOLDSCHMIDT.
High grade. Moderate. References.
150 Nassau St. Phone Beekman 4317.

ACCOUNTANT—Examines accounts, simplifies systems, keeps books written up, makes up profit-loss, business statements. George Christie, 863 Eastern Parkway, Brooklyn.

ACCOUNTANT.—Expert; books opened, closed, balanced, systematized, audited, written up; kept part time; reasonable. Accountant, 32 Union Square. 'Phone 2259—Stuyvesant.

ACCOUNTANT, (degree,) long, varied experience, all lines, desires additional work. P. O. Box 225, Madison Square.

ACCOUNTANT.—Certified; public; experienced; good references; moderate. E. B., 263 West 125th St.

AN A1 OFFICE MANAGER, credit man, and bookkeeper (35) possessing first-class references, desires to make a change; strictly competent, capable of taking full charge; eight years in present position; conversant with up-to-date methods. German, 279 Times Downtown.

BOOKKEEPER.—Young, energetic business man, competent double entry, speaking, corresponding French perfectly, experienced banking methods, looks for position; moderate salary. K 39 Times.

BOOKKEEPER, CORRESPONDENT.—Young man, 26; familiar with STENOGRAPHY; thoroughly experienced in general office work; first-class references from previous employers. K 5 Times.

BOOKKEEPER.—Ten years' experience manufacturing, lumber, &c.; furnish bond; cost work expert. H 155 Times.

BOOKKEEPER.—Energetic and fully competent young man desires position; moderate salary. K 57 Times.

BOOKKEEPER'S ASSISTANT (17) wishes position with advancement; experienced; references. M. Tersky, 20 East 115th St.

CHAUFFEUR desiring position now wishes interview with party requiring services of first-class man; willing to go anywhere for sufficient inducements; any car; references. Campbell, 939 6th Av.

DESIGNER, all-around man in the line of popular-priced skirts. K 52 Times.

DETECTIVE, licensed, seeks work by day or week, shadowing, tracing. Wagner, 162 East 86th St.

DRAFTSMAN wishes position with architect; country; 2 years' experience; reference. K 44 Times.

INSPECTOR.—Young man, 23, German-American, of good address, seeks position as inspector or similar outside work; have one year's experience as collector, and for four years previous to this as kookkeeper and cost clerk; can furnsh excellent references in regard to character and ability. P 285 Times Downtown.

MAN, with 9 years' experience in real estate business in Western city, would connect with reliable firm; salary or commission. Hurlbert, 56 West 76th St.

MAN, 35, educated, bright, willing, wishes position. William Flanigan, 82 George St., Brooklyn.

MANAGER.—Position wanted by man (35) as office manager; executive ability; good correspondent and bookkeeper; 17 years' business experience; 12 years with present house. P 274 Times Downtown.

MASSEUR, nurse; graduated 10 years; well recommended, wishes engagement. Monien, 352 St. Nicholas Av.

OFFICE ASSISTANT.—Energetic man (30) seeks position with advancement; some knowledge of stenography and typewriting; $12 to start. K 71 Times.

OFFICE ASSISTANT.—Experienced; 21; familiar with bookkeeping, quick figuring; neat handwriting. P 277 Times Downtown.

OPENING with large concern giving opportunity for advancement for young college graduate; five years' experience in meeting and handling the public in various ways. Hustler, K 48 Times.

ORNAMENTAL IRON, man wishes to locate with good company. K 66 Times.

STENOGRAPHER.—Spanish-English stenographer and typewriter, excellent education, desires position till 3 P. M.; nominal salary. Hispaniae, H 243 Times, Downtown.

STENOGRAPHER, 20, three years' commercial experience, desires permanent position; excellent references; rapid, accurate; $15. H 244 Times.

YOUNG BUSINESS MAN, college graduate, wishes work after business hours; anything taken. H 161 Times.

YOUNG MAN, 20, Christian, five years' experience in banking and general office work, desires position; good references. B. J. W., 260 Times Downtown.

YOUNG MAN, 21, good education, neat appearance, selling ability, familiar with bookkeeping, desires position; good references. P 278 Times Downtown.

YOUNG MAN, with inventive ability; salary by contract only consideration. McKallen, 33 Morningside Av.

YOUNG MAN, 17, German, as servant anywhere. K 65 Times.

SITUATIONS WANTED
Employment Bureaus.

20c. a line 1 time; 3 times 18c. a line a day; 7 times 15c. a line a day.

Commercial.

ACCOUNTANTS, BOOKKEEPERS, STENOGRAPHERS, High-Grade Office Helpers Office Service Co. (Agency) 50 Pine St. Tel. 3167 John

Domestic.

COOPER'S EMPLOYMENT AGENCY, 657 6th Av., (38th.) Phone 1005 Murray Hill. Established 1888.
COOKING and plain laundry, neat young Scotch, Protestant; present employers.
CHAMBERMAID and waitress; city or country; competent young woman.
LAUNDRESS and chambermaid, Irish girl, competent; city or country.
HOUSEWORKER, neat woman, city or country; good bread maker; references investigated.
HOUSEWORKER.—Young widow, girl eight; wages no object; country; American Protestant; excellent worker.

COOKS, houseworkers, chambermaids, waitresses, day workers; references. Shepherd Agency, 107 West 133d. 6916 Morningside.

COOKS, laundresses, houseworkers, chambermaids, elevator, useful boys. Porter's Agency, 142 West 133d St. 94 Morningside.

FIRST-CLASS domestic help supplied; male, female; references. Shepherd Agency, 59 West 98th. 10045 Riverside.

HOUSEWORK.—Several neat colored girls, experienced, with good references, want places in small families; other good Southern help furnished. Lincoln Industrial Exchange, 314 West 59th St. 'Phone 4786—Columbus.

HOUSEWORKERS, cooks, chambermaids, firemen; city, country. Henderson's, 110 West 134th St. Telephone 486 Morningside.

OLD DOMINION EMPLOYMENT AGENCY, 88 West 134th.—Bond, $1,000; guaranteed colored help. 1119—Harlem.

BOARDERS WANTED

15c. a line 1 time; 3 times 12c. a line a day; 7 times 10c. a line a day.

West Side.

5TH AV., 46.—Well-furnished large, small rooms, with board; all conveniences; table guests.

11TH ST., 23 WEST.—Clean, sunny room, comfortably furnished; running water; telephone; good table.

16TH ST., 20, 22, 33 WEST.—Large rooms; well heated and furnished; unexcelled board; telephone.

39TH ST., 57 WEST.—Board and rooms for persons with reliable references; Southern home.

47TH ST., 53 WEST.—Rooms, large and small; private baths; 'phone; exclusive; with board.

49TH ST., 68 WEST.—Handsome, large and single rooms; baths, telephones; table strictly first class.

55TH ST., 339 WEST.—Attractive rooms; suitable two, three; running water; heated; telephone; excellent table.

68TH ST., 67 WEST.—Large, small rooms; suites, with baths; references; parlor dining room.

69TH ST., 103 WEST.—Newly furnished large and small rooms; home cooking; well kept house.

72D, 159 WEST.—Newly furnished rooms, en suite; southern exposure; parlor dining room; references.

BOARDERS WANTED

15c. a line 1 time; 3 times 12c. a line a day; 7 times 10c. a line a day.

West Side.

73D ST., 102 WEST.—Attractive rooms, bath; fine meals; table guests; Subway and elevated; Jewish.

74TH ST., 102 WEST.—Clean, bright suite, private bath; single rooms; quiet, refined; table guests.

74TH ST., 123 WEST.—Desirable rooms; near L, Subway; table guests; every convenience; references.

76TH ST., 113 WEST.—Two large cheerful sunny rooms, second floor, dressing room and private bath; furnished or unfurnished; very desirable; excellent table board; family house.

76TH ST., 237 WEST.—Newly furnished, decorated, with bath, large closets; parlor dining room; excellent table; table board; telephones; Christians; references.

79TH ST., 135 WEST.
Table Board.
Home cooking. Hall room.

79TH, 121 WEST.—Board and rooms, with or without private bath.

80TH ST., 163 WEST.—Sunny front alcove, also single room; good table; moderate; references. McCabe.

80TH ST., 141, 143 WEST.—One large, one medium room; abundant heat; hot water; references.

80TH ST., 123 WEST.—2d floor, en suite or single; exceptional house; excellent table.

81ST ST., 118 WEST.—Double room, one flight; table guests; Southern cooking; telephone.

84TH ST., 18 WEST.—Neatly furnished large and small rooms; excellent table; table boarders accommodated; telephone.

85TH ST., 164 WEST.—Medium rooms; first-class accommodations; refined surroundings; Subway; reference.

91ST, 54 WEST.—Elegant large warm rooms, handsomely furnished; every convenience; superior board; telephone.

95TH, 53 WEST.—Newly decorated rooms; large closets; running water; conveniences; table guests accommodated.

104TH ST., 257 WEST. (West End Av.)—Large, sunny rooms; references exchanged.

117TH, 417 WEST.—Modern residence; beautiful room, private bath; smaller room also; Subway and elevated; best possible location. 4680 Morningside.

118TH ST., 417 WEST.—Large and small rooms; elevator apartment; excellent dining room.

127TH ST., 231 WEST.—Excellent German-American table; nicely furnished rooms; all conveniences; phone; reasonable.

131ST ST., 264 WEST.—Large room, all conveniences; private American family; telephone.

142D, 512 WEST.—Large and small, cheerful rooms, steam heated; home cooking. Audubon, 5075, W.

149TH ST., 540 to 546 WEST.
Main entrance, 544, near Broadway Subway.
A few vacancies; large room, $14; another, $18 weekly for two; house well heated; every comfort; excellent meals. Telephone 2757—Audubon.

153D ST., (847 St. Nicholas Av.)—Large and small rooms; suitable for party of three; running water, good table, private house; table boarders desired.

157TH ST., (Subway, Washington Heights.)—Attractive outside room, overlooking Hudson; elevator apartment; telephone 203 Audubon.

ALLIANCE HOUSE, 258-260 West 44th St.—Small family hotel, centrally located; elevator and telephone service, baths, and writing rooms on each floor; excellent cuisine; moderate rates; quiet place for quiet people. Telephone 793 Bryant.

ST. NICHOLAS AV., 761, (148th.)—Exceptionally pleasant rooms; board; single, double; seen to appreciate.

1.—WEST END AV., 879, (Corner 103.)—Block from Riverside Park; Subway express station, surface cars, and Riverside buses; finest location in New York; handsomely furnished rooms; superior table.

WEST END AV., 240.—Choice rooms; all conveniences; suitable for man and wife or business gentleman; convenient to 72d St. Subway.

East Side

9TH, 12 EAST, near 5th Av.—Desirable large, small, steam-heated rooms; telephone; reasonable.

15TH ST., 218 EAST.—Most desirable rooms; view of Stuyvesant Park; excellent table; references; telephone.

17TH ST., 116 EAST.—Homelike, first-class table board; nicely furnished large, small rooms; telephone.

21ST ST., 139 EAST, (Gramercy Park.)—Furnished rooms, without board; steam heat, all conveniences.

34TH ST., 117 EAST.—Large front parlor, suitable for two or three; hot and cold water, electric lights; also another room.

80TH ST., 40 EAST.—Large, sunny rooms; private bath; elevator; steam heat; excellent table; American.

IRVING PLACE, 71.—Desirable large, small rooms; private baths; excellent board. Telephone 1978 Gramercy.

Brooklyn.

PIERREPONT ST., 76, Brooklyn.—Excellent table; large, small rooms; desirable location. 'Phone 1795 Main.

REMSEN ST., 137.—Neatly furnished rooms with board; one block Borough Hall Subway.

Long Island.

DOUGLASTON.—Douglas Manor Inn; comfortable, attractive, homelike; special Winter rates. Telephone Flushing 290.

New Jersey.

FOREST AV., 18, Cranford, N. J.—Large, delightful, sunny room; southeastern exposure; running water, hot and cold; best home table.

BOARD WANTED

15c. a line 1 time; 3 times 12c. a line a day; 7 times 10c. a line a day.

BY A YOUNG LADY, advanced student of music, room and board with private family, west side, Harlem; use of piano; state terms. Schleicher, 309 East 125th St.

YOUNG GENTLEMAN desires room and board with private American family, between 50th and 60th Sts. West; not over $7; permanent. K 6 Times.

FURNISHED ROOMS

15c. a line 1 time; 3 times 12c. a line a day; 7 times 10c. a line a day.

West Side.

21ST ST., 167 WEST.—Nice, sunny, front room; $4; homelike; front hall room; nice locality.

27TH ST., 38 WEST.—Large and small rooms; newly decorated; well heated; private bath; reasonable.

34TH ST., 138 WEST, (The Willena.)—Clean, comfortable rooms, suitable two; $2.50 upward.

43D ST., 252 WEST.—Three rooms, front or rear, complete for housekeeping; steam heated. Gregory.

44TH ST., 216 WEST.—Well furnished, large, small rooms; quiet, refined surroundings; board optional; references.

45TH ST., 9 WEST.—Two large, elegant rooms; near 5th Av.

46TH ST., 29 WEST.—Large and small, suitable for two; permanent; all conveniences; gentlemen; references.

56TH ST., 345 WEST.—The Kemper; large double rooms; single rooms; baths; running water; reasonable.

56TH ST., 342 WEST.—Newly furnished rooms, all conveniences; board optional; Southern home.

57TH ST., 142 WEST.—Handsome room, private bath, dressing room; suitable for two bachelors; telephone.

64TH ST., 38 WEST.—Beautiful parlor, bedroom; steam, bath; board; few respectable workingmen. Gillespie.

64TH ST., 164 WEST.—Large and small rooms, $1.50 up; warm; clean; well-kept.

66TH ST., 126 WEST.—Corner room, facing Broadway; newly furnished and decorated; all improvements, privileges; 'phone, elevator; Subway. Fay.

69TH ST., 65 WEST.—Large, sunny room, private house; steam heat, electric light; 'phone.

70TH, 122 WEST.—Handsomely furnished room; bath; parquet floor, rugs, &c.

71ST ST., 70 WEST.—Alcove room, combining elegance and comfort, for gentleman, moderate means.

71ST ST., 147 WEST.—Large room; hot and cold water; bath adjoining; gentleman.

73D ST., 101 WEST.—Large, attractive front room, one, two gentlemen; reasonable; all conveniences. Munde.

74TH ST., 106 WEST.—Medium-sized rooms, attractively furnished; southern exposure; furnace heat; telephone; reasonable.

FURNISHED ROOMS

15c. a line 1 time; 3 times 12c. a line a day; 7 times 10c. a line a day.

West Side.

74TH ST., 107 WEST.—Established very desirable doctor's office; excellent attendance; long lease; very moderate.

76TH ST., 125 WEST.—Handsomely furnished, warm rooms; first-class neighborhood; breakfast optional; telephone; references.

80TH ST., 149 WEST.—Lady residing beautifully newly furnished home will let one large, one medium size, light, airy room; all conveniences; near Subway, "L" 'Phone, 7514—Schuyler.

80TH ST., 142 WEST.—Handsome, large rooms; private bath; small rooms; electric light, hot water, heat; convenient to Subway, elevated; references.

80TH ST., 122 WEST.—Bachelor's superior accommodations; handsome, sunny, rear room; quiet, refined house; references.

81ST ST., 169 WEST.—Attractive, bright parlor suite; single rooms; convenient El and Subway. Osborne.

81ST ST., 147 WEST.—Attractively furnished room; private bath in quiet, well-appointed house; references.

81ST. 207 WEST.—Nicely furnished room, $3; back parlor, $3.50, adjoining bath; references. Mullen.

84TH ST., 111 WEST.—Large parlor and bedroom adjoining bath; southern exposure; moderate; 'phone. Wolters.

86TH ST., 126 WEST.—Private family has one room with private bath; electric lights, telephone; gentleman only.

88TH, 265 WEST.—Handsomely furnished rooms; southern exposure; refined surroundings; private house; near Subway.

91ST ST., 21 WEST.—Comfortably furnished room; scrupulously clean home; all conveniences; "L," Subway; telephone.

91ST ST., 15 WEST.—Desirable furnished room; elevator apartment; every convenience. O'Connor.

94TH ST., 78 WEST.—Clean small room, adjoining bath; one flight; telephone; "L" station. Stanclift.

94TH ST., 66 WEST.—Pleasant, heated room in private family to one or two gentlemen.

97TH, 150 WEST.—Newly furnished room; southern exposure; Subway express, L; private house. Owner.

101ST, 230, (corner Broadway.)—Newly furnished, sunny room; lavatory; elevator apartment; gentlemen; references. Reilly.

102D ST., 254 WEST.—Private house and family; near Subway station; refined environment; attractive, suny room, adjoining bath; telephone; gentleman; moderate.

102D ST., 302 WEST.—Private house, near Riverside Drive; elegantly furnished room; well heated; suitable for married couple or bachelor.

108TH ST., 256 WEST, Corner Broadway.—Parlor and bedroom adjoining; bath; connecting or separate; fine neighborhood; near Subway; gentlemen. Coffey.

112TH ST., 504 WEST, (Near Broadway.)—Rooms, private family; 'phone, elevator; board optional; references. Wells.

112TH ST., 507 WEST, (Broadway.)—Handsome bachelor suite; one flight; telephone; exclusive; moderate. Murray.

113TH ST., 328 WEST.—View Morningside Park; attractive, sunny parlor; bedroom adjoining; scrupulously clean; private family; choice apartment; refinement. 'Phone 509—Morningside.

121ST ST., 170 WEST.—Just furnished; sunny corner; four windows; conveniences; telephone; $3-$5. Hungerford.

122D ST., 523 WEST.—Beautiful rooms, suites; elevator; showers, bath, steam; telephone; $3.50 up. Carter.

122D ST., 520 WEST.—Large double front room, newly furnished; elevator apartment; all conveniences; dining room in the house. Kerker.

123D ST., 109 WEST.—Large, sunny front room with dressing room; well heated; comfortable home.

123D ST., 526 WEST.—Nicely furnished rooms, heated, $2.50; others, $2, for gentlemen. Shannon.

125TH (Berkshire Apt.) 2,322 8th Avenue.—Independent, comfortable front room; steam; bath; telephone. Courtot.

125TH ST., Corner, 2,018 5th Av.—Large, well-furnished front rooms; conveniences; $2.50 up. Deisinger.

140TH ST., 600 WEST.—Beautifully furnished light rooms; corner apartment; high-class, modern elevator building; sublet or share. Apply Apartment 1.

141ST ST., 527 WEST.—Desirable rooms, comfortable, connecting; steam heat; telephone; reference; table guests.

142D ST., 611 WEST.—Handsomely furnished rooms; all conveniences; private family; references.

149TH ST., 558 WEST, Near Broadway Subway.—We have opened another house in connection with our old established place and offer newly furnished rooms to desirable parties from $3 to $8 per week; board optional. The Audubon, 540 to 546 West 149th St.

CENTRAL PARK WEST, (1 83d St.)—Handsomely furnished rooms, up-to-date corner apartment. Dumas.

ELEGANTLY FURNISHED ROOMS, strictly private house, for bachelor seeking permanent, exclusive home; every modern convenience; absolute privacy; breakfast. 273 West 70th St.

LARGE, beautiful, newly furnished parlors; select, private residence; central, near Park, Riverside, to clubs, socials, or doctor; daily or permanent; all conveniences; telephone; references. Address Select, 442 Columbus Av.

East Side.

17TH ST., 216 EAST.—Desirable room for gentleman; private house; near park; bath; references.

18TH, 118 EAST.—near Subway station and Broadway; third-floor large front; $6.

24TH ST., 21 EAST, (Madison Square.)—Newly renovated, handsomely furnished rooms; private bath; moderate; reference.

25TH ST., 116 EAST.—Large room, three windows, electric light, $7; also a number of exceedingly desirable warm skylight rooms at $3-$4; spacious parlor; board optional.

24TH ST., 119 EAST.—Splendid large sunny basement room; hardwood floor, electric light, fine house; suitable for two or three young men; $5; also other rooms. Telephone.

28TH ST., 16 EAST.—Near Subway; bachelors' quarters; swimming pool, showers; $5 weekly and up.

38 EAST 30TH ST.
Large and single room.

44TH ST., 136 EAST, Near Lexington Av.—Hall room; well furnished; private house; gentlemen.

49TH, 50 EAST, (near Madison.)—Front rooms, well heated; plenty hot water; reasonable; reference.

49TH ST., 38 EAST.—Very desirable room for gentleman in private residence; rates moderate; references.

50TH ST., 127B EAST.—Sunny studio rooms; Colonal mantel; kitchenette; bath adjoining; telephone; piano; meals.

69TH ST., 20 EAST.—Swell corner suites; one, two rooms; private bath; furnished, unfurnished.

IRVING PLACE, 14.—Front rooms; tiled bathrooms, box spring beds; absolute cleanliness; corner building.

LEXINGTON AV., 55.—Several rooms; suitable one or two; all newly furnished and decorated.

Brooklyn.

1.—1.—A NEW ENGLAND WOMAN has fine, newly renovated rooms, overlooking water, for men; with, without private baths; convenient Wall St., Subway, and Bridge; popular prices. 3 Montague Terrace, Heights.

A NEW ENGLAND WOMAN has large, newly renovated rooms, with private bath, for gentlemen; furnished in mahogany and Oriental rugs; price $10 per week. 3 Montague Terrace, Heights.

FURNISHED ROOMS WANTED

15c. a line 1 time; 3 times 12c. a line a day; 7 times 10c. a line a day.

6 or 7 connected furnished rooms and bath on west side, 47th to 59th Sts., by American gentleman and family, six adults, for six months, or would board in first-class house or family hotel, requiring 3 to 4 rooms. Address W. H. F., 52 East 13th St.

YOUNG MAN desires furnished room convenient to 174th St. Subway. Address U. M. F., 246 Times Downtown.

UNFURNISHED ROOMS WANTED

15c. a line 1 time; 3 times 12c. a line a day; 7 times 10c. a line a day.

PHYSICIAN desires, Jan. 1, three to five unfurnished rooms, ground floor front, between West 70th and West 110th Sts. "G.," Presbyterian Hospital.

UNFURNISHED ROOMS

15c. a line 1 time; 3 times 12c. a line a day; 7 times 10c. a line a day.

45th St., 9 West.—Front and back parlor; near 5th Av.; for refined business or physician.

HORSES AND CARRIAGES

25c. a line 1 time; 3 times 20c. a line a day; 7 times 18c. a line a day.

All $150.—Handsome hackney-bred combination ride and drive cob, used past two years by owner's daughter; Brewster runabout, Brewster sleigh, Dunscomb harness, whip, blankets, bear robe; owner tired paying livery and having no use for turnout. Inspected any time at boarding stables, Ernest Hoffstatter, 254 West 54th.

Beautiful polo pony; young, sound, safe for little boy or girl to ride or drive; warranted; price $75, including elegant saddle and bridle. Mr. Davis, 254 West 54th St.

Polo pony; exceptionally low price to quick buyer. Phone 618 New Rochelle.

FOR SALE.

30c. a line 1 time; 3 times 25c. a line a day; 7 times 20c. a line a day.

High-grade office furniture, desks, tables, partitions, telephone booths; new and slightly used, &c.; immense stock to select from. Budd & Co., 73 Spring St. Tel., Spring 5483.

A gentleman's Australian mink fur-lined coat; elegant Persian lamb collar; never worn; price $30; cost $140; raccoon robe, large, $25; cost $80. J. Forest, 118 East 28th St.

Probable answers to pictures in Evening Mail's booklover's contest; 50 now ready; price, 50 cents; have won three first prizes. J. C. Dawes, 316 Custom House, Louisville, Ky.

Slightly used office furniture, filing cabinets, cash registers, safes, time clocks, adding machines, desks, mimeographs, multigraphs, typewriters. Nathan's, 4 White St.

Desks, partitions, telephone booths, tables, chairs, wardrobes, mirrors, wall fixtures, business furniture all kinds. Finn Bros., 59-63 Franklin, 358 Broadway.

Diamonds, watches, cash or credit; largest stock, lowest prices; representative calls if desired. American Watch and Diamond Co., 6 Maiden Lane.

A lady wishes to dispose of two new fur coats, $20-$30 each, worth $60-$90; fur set, $10; fur hat, $3. Mrs. Loew, 520 West 145th St.

Furniture of seven-room apartment, elegantly appointed. J. D. Deming, 61 Hamilton Place, New York City.

REFEREES' NOTICES.

NEW YORK SUPREME COURT, NEW York County.—MARGARET L. ZBOROWSKI, as Executrix of the last Will and Testament of ELLIOTT ZBOROWSKI, Deceased, Plaintiff, against JOHN SACHS and Amelia Sachs, his wife; Joseph Charles Zauderer and Sophia Zauderer, his wife, impleaded with others, Defendants.

In pursuance of a judgment of foreclosure and sale, duly made and entered in the above-entitled action, bearing date the 27th day of October, 1910, I, the undersigned, the Referee in said judgment named, will sell at public auction at the New York Real Estate Salesroom, Nos. 14 and 16 Vesey Street, Borough of Manhattan, City of New York, on the 12th day of December, 1910, at 12 o'clock noon on that day, by Herbert A. Sherman, auctioneer, the premises directed by said judgment to be sold, and therein described as follows: All that certain plot, piece, or parcel of land, situate, lying, and being in the Borough of the Bronx, City of New York, County and State of New York, bounded and described as follows: Beginning at a point in the easterly line of a strip of land located and laid out as Findlay Avenue by the Commissioner of Street Improvements of the 23d and 24th Wards of the City of New York under authority of Chapter 545 of the Laws of 1890, on maps adopted June 17, 1895, distant five hundred and fourteen and sixty-nine one hundredths (514.69) feet north from a point in said line where it is intersected by the northerly line of lands late of William H. Morris; and running thence easterly one hundred and one and eighty-six one hundredths (101.86) feet more or less to a point in the westerly boundary line of lands conveyed by Anna M. Z. de Montsaulnin to Ephraim B. Levy by deed dated June 18, 1897, and recorded in New York County Register's office on July 22, 1897, in Liber 29, Section 11, of Conveyances, Page 127, distant as measured along said last-mentioned boundary line four hundred and ninety-five and four-tenths (495.4) feet north from the intersection of said last-mentioned boundary line with the northerly boundary line of lands late of William H. Morris; thence northerly along said westerly boundary line of lands conveyed to Levy as aforesaid, one hundred and ten and ninety-five one hundredths (110.95) feet; thence easterly on a deflection to the right of sixty-eight degrees two minutes and thirty-four seconds (68° 2' 34") and still along the boundary line of said lands conveyed to said Levy as aforesaid, three and thirty-eight one hundredths (3.38) feet; thence northerly on a deflection to the left from the last-mentioned course of seventy-three degrees and forty seconds (73° 40") and still along the westerly line of lands conveyed to said Levy as aforesaid, one hundred and sixty-six one hundredths (100.66) feet to the curved line or corner formed by the junction of the easterly line of the strip of land located and laid out as Findlay Avenue by said Commissioner on said maps with the westerly line of a strip of land located and laid out as Teller Avenue by said Commissioner on said maps; thence southwesterly, on a curved line along the easterly line of said strip of land located and laid out as Findlay Avenue by said Commissioner on said maps, two hundred and forty-eight and sixty-eight one hundredths (248.68) feet to the point or place of beginning.

Dated, Nov. 18, 1910.

SUMNER GERARD, Referee.

HENRY LEWIS MORRIS, Attorney for Plaintiff, Office and Post Office address, No. 32 Liberty St., Borough of Manhattan, City of New York.

The following is a diagram of the property to be sold, as described above:

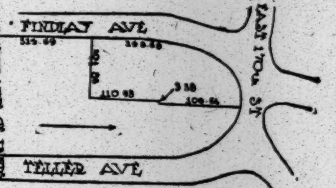

The approximate amount of the lien or charge to satisfy which the above-described property is to be sold is $5,332.29, with interest thereon from the 14th day of March, 1910, together with the costs and allowances amounting to $276.48, with interest thereon from Oct. 27, 1910, together with the expenses of the sale. The approximate amount of taxes, assessments, or other liens, which are to be allowed to the purchaser out of the purchase money, or paid by the referee, is $3,680.33 and interest.

Dated, Nov. 18, 1910.

SUMNER GERARD, Referee.

SUPREME COURT, COUNTY OF NEW York.—THE GERMANIA LIFE INSURANCE COMPANY, plaintiff, against MORRIS BERNSTEIN and others, defendants.

In pursuance of a judgment of foreclosure and sale duly made and entered in the above-entitled action and bearing date the 25th day of October, 1910, I, the undersigned, the referee in said judgment named, will sell at public auction at the Exchange Salesroom, Nos. 14-16 Vesey Street, in the Borough of Manhattan, City of New York, on the 7th day of December, 1910, at 12 o'clock noon on that day, by Herbert A. Sherman, auctioneer, the premises directed by said judgment to be sold and therein described as follows:

All that certain plot, piece, or parcel of land, with the building thereon erected, situate, lying, and being in the Borough of Manhattan, City of New York, bounded and described as follows: Beginning at the point formed by the intersection of the southerly side of One Hundred and Sixty-third Street, with the easterly side of Amsterdam Avenue, and running thence southerly along the easterly side of Amsterdam Avenue one hundred feet; thence easterly parallel with One Hundred and Sixty-third Street forty-five feet; thence northerly parallel with Amsterdam Avenue, part of the way through a party wall, one hundred feet to the southerly side of One Hundred and Sixty-third Street, and thence westerly along the southerly side of One Hundred and Sixty-third Street forty-five feet to the point or place of beginning, said land lying in Section 8, Block 2,110, on the Land Map of the City of New York.

Dated New York, November 15th, 1910.

TRISTAM B. JOHNSON, Referee.

DULON & ROE, Attorneys for Plaintiff, 42 Park Row, Borough of Manhattan, N. Y.

The following is a diagram of the property to be sold; its street numbers are No. 452 West 163rd Street and Nos. 2,071 to 2,079 Amsterdam Avenue.

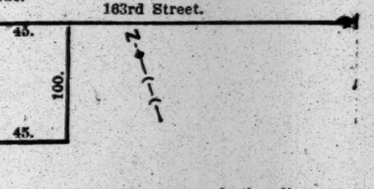

The approximate amount of the lien or charge, to satisfy which the above-described property is to be sold, is $77,541.64, with interest thereon from the 5th day of October, 1910, together with costs and allowance amounting to $419.50, with interest thereon from October 25th, 1910, and the expenses of the sale. The approximate amount of the taxes, assessments, and water rents, or other liens, which are to be allowed to the purchaser out of the purchase money, or paid by the referee, is $1,530.03 and interest.

Dated New York, November 15th, 1910.

TRISTAM B. JOHNSON, Referee.

BAD CHECK SWINDLER FOOLS NOTED MASONS

Trunks of Man Held in Plainfield Found to Contain Jewels and Furs Supposed to be Stolen.

WIFE AND BABY WITH HIM

Prisoner Wanted in New Haven Was Befriended by Masons Until It Was Learned He Didn't Belong to Order.

Special to The New York Times.

PLAINFIELD, N. J., Dec. 1.—Several ministers, among them the Rev. Charles A. Eaton of the Madison Avenue Baptist Church of New York, who lives here, as well as many prominent Masons, were shocked to-day to learn that a prisoner in this place on a charge of obtaining money under false pretenses, who calls himself Charles E. Davis, not only is not a Mason, as he pretended to be, but, according to the police, has confessed to them that he passed a worthless check for $100 in the Duncan House, in New Haven, Conn. Davis, or, as the police call him, MacDonald, has waived extradition, they say, but will be held here a few days before being taken to New Haven, to give the police more time to investigate his case.

Chief of Police Kiely is convinced that Davis, or MacDonald, will be wanted in other cities as soon as a list of articles which were found to-day in seven trunks belonging to him can be published broadcast. These trunks were in the Truell Inn here, where the man was arrested a few days ago. With him were his wife and baby daughter, and it was supposed that the trunks contained wearing apparel of his wife.

They were not examined by the police, therefore, even at the time of Davis's arrest, for he stoutly maintained that his was a case of mistaken identity, and asserted that he was a physician of Montreal, Canada, and a high degree Mason. His declaration that he was a Mason brought to his assistance among others not only Dr. Eaton, but the Rev. G. R. Maguire and the Rev. F. St. John Finch of local churches. Mr. Finch took the prisoner's wife and baby into his own home.

With the alleged confession of Davis to-day, however, the police brought his trunks to Headquarters, and there opened them, disclosing, they say, silver and china stamped with the marks of hotels in New York, Boston, Philadelphia, and many other cities, as well as many jewels and several costly sealskin coats.

According to the police, a woman servant in the inn discovered between the mattresses in Davis's room a complete outfit for forging cashier's checks, among the kit being several rubber stamps, imitations of those used by the cashier of the American Bank and Trust Company of Portland, Ore., and a large bundle of blank bank drafts. It was when he was confronted with these, say the police, that Davis confessed.

The Masons who had come to Davis's aid immediately put the man through a rigid examination as to his right to call himself a Mason and at its conclusion announced sorrowfully that the man was evidently an impostor. It developed then, according to the police, that Mrs. Davis had offered to sell several fine sealskin coats to Dr. Finch for almost nothing, and Davis, Chief Kiely says, offered him a coat at less than one-third its price.

Davis, the police say, has told contradictory stories of how he came by the coats and has not explained his possession of the hotel utensils and jewelry. The police are preparing a list of these articles for publication in other cities, and meantime Davis will be held at Headquarters in default of $2,000 bail.

NEW HAVEN, Conn., Dec. 1.—Requisition on the Governor of New Jersey for the extradition of Charles C. Davis, also known as McDonald, who is being held at Plainfield, N. J., has been issued by Acting Gov. Brooks, and officers from New Haven, where the man is wanted on a charge of obtaining money under false pretenses, have left this city for New Jersey.

HELD FOR BIG JEWEL THEFTS

Cook and Butler Accused of Taking Many Valuable Pieces.

Accused by the police of jewelry thefts amounting to thousands of dollars from employers extending from Buenos Ayres, Argentine Republic, through Chicago, to Brooklyn, Idalie De Meulemeester, a cook, and John De Lit, a butler, who gave their address as 1301 Vine Street, Philadelphia, were brought to this city last night from that city on charges of grand larceny.

The complainant against them is Samuel Kuble, President of a rubber company at 31 Front Street, who charges them with stealing diamonds and other jewelry while employed as cook and butler under the name of Ida and James Delette at his Summer home at Far Rockaway, on Nov. 12. A few days before that date, he says, he discharged the woman, De Lit volunteering to take her place. Then the butler disappeared simultaneously with the jewelry. Detectives traced the couple through their trunk. Jewelry worth $4,000 was recovered.

According to the police the couple were employed under the same name of Ida and James Delette by Charles Gillette of 4,000 Prairie Avenue, Chicago, who charges them with the theft of a necklace valued at $10,000. Another complainant against them, the police say, is C. J. Pagliabus of 585 McDonough Street, Brooklyn, from whose Summer home at Shoreham, L. I., a necklace valued at $2,000 was stolen.

De Lit, the detectives heard, was at one time employed as a butler at the palace of Queen Wilhelmina of Holland. Both he and the woman are Belgians. On the way from Philadelphia, according to the detectives, he threatened to commit suicide before he reached New York.

ARM CHAIRS OF 1650 SOLD.

Pair Bring $230 at Alston Sale—$265 for Chippendale Cabinet.

A tea set of copper lustre was one of the interesting pieces at the Alston sale at the Fifth Avenue Art Galleries yesterday afternoon, going to Mrs. G. D. Buck for $65. A Lowestoft dinner set, each piece bearing a crest and coat of arms, went to Mrs. C. Vanderbilt for $105, and three Palmer vases in granite ware went to the same buyer for $175.

Mrs. Charles Bradley paid $265 for an early Chippendale cabinet. A pair of English oak armchairs of 1650 went to Mrs. Gouverneur Atterbury for $230. J. Raynard of Boston paid $216 for six Hepplewhite armchairs with rush seats and six Chippendale side chairs were bought by W. Richards for $360.

The returns for the day were $9,985. The sale will be continued this afternoon at 2:30.

Gaelic Envoys to Speak Here.

The Rev. Michael O'Flanagan and Flonan MacColum will speak in the Grand Central Palace on Sunday evening on "The Gaelic Culture Movement in Ireland." William McAdoo will also deliver an address. Father O'Flanagan and Mr. MacColum are delegates to this country from the Gaelic League in Ireland, where the linguistic, literary, and artistic revival which has sprung up is one of the most interesting activities. Gaelic language is now being cultivated in the schools, colleges, and universities of Ireland, and several periodicals are devoted to its revival.

Peace for Express Companies.

On behalf of both the express companies and their drivers and helpers, it was stated yesterday that in the belief of both sides peace is now assured between the companies and their employes. The only point unsettled was the question of overtime in the case of the employes of the Adams Express Company.

TO MEN WHO KNOW

W&H

Every Taste Suited

¶ Every man to his taste but good taste for all.
¶ Suits with the snap, smartness and originality young men like.
¶ Suits for more serious men—fabrics quiet, tailoring dignified and elegant.
¶ Overcoats, from the swagger English Ulster, made of rough outing fabrics, to dressy Blacks and Oxfords.

¶ Everything hand made, of the finest materials, and guaranteed to fit and wear to your satisfaction, not ours.

Suits: $20 to $40. Overcoats: $25 to $55.

Haberdashery *Hats* *Clothing*

WEBER & HEILBRONER (9 Shops)
CLOTHING SHOPS

27 New Street | 150 Nassau St. | 42d Street and Fifth Ave.

BIG MEN WITH THE Y. M. C. A.

Many at the Dinner in the Waldorf, Where 600 Were Seated.

Six hundred officials and well-wishers of the International Committee of the Young Men's Christian's Association attended the committee's forty-fourth annual dinner at the Waldorf last night.

Miss Helen Gould and Kingdon Gould occupied one of the boxes, and the guests at the head table included Vice President Cornelius N. Bliss, J. C. Stuart of the Erie Railroad, James Stokes, the banker; the Rev. E. B. Sanford, President K. L. Butterfield of the Massachusetts Agricultural College, Acting Secretary of Agriculture W. M. Hays, President F. B. Schenck of the Liberty National Bank, President A. S. Frissell of the Fifth Avenue Bank, President W. H. Porter of the Chemical National Bank, President James G. Cannon of the Fourth National Bank, Vice President Pugh of the Pennsylvania Railroad, President L. E. Johnson of the Norfolk and Western Railroad, and many other men prominent in public and industrial life.

Dr. L. C. Warner, Chairman of the Y. M. C. A.'s International Committee, presided, and the diners applauded heartily the announcements of the last ten years' growth of the organization in wealth and membership, and listened attentively to the different speeches describing the work which the committee, which now directs 2,017 associations and 241,119 members, is doing among young men in all parts of the world.

The speeches were all made by Y. M. C. A. field workers. C. R. Towson said that the Y. M. C. A.'s industrial department alone had twenty-six buildings, worth $1,500,000, solely for the benefit of industrial workers.

"In one Western town alone," said he, "Judge Gary of the Steel Corporation has given us a $200,000 building, and the Guggenheims and Lewisohns are also putting up expensive buildings for us in various parts of Arizona and Tennessee, because they believe in our work. We have Secretaries in ten ports of entry in Europe, and also in all the seaports here to steer the immigrants right."

The Pennsylvania Railroad believes so strongly in the railroad work of the Y. M. C. A. that it has set apart part of the valuable space in its new station at Seventh Avenue and Thirty-second Street for a Y. M. C. A. Railroad Branch for its employes, J. S. Moore told the diners. The New York Central is also about to fit up a branch in or near the new Grand Central Station.

A. E. Roberts said that the Y. M. C. A.'s county work was now organized in twenty-two States and fifty-three counties, and that it had "already regenerated forty communities." E. C. Carter of the Y. M. C. A. Students' Branch, as an example of how the different American student bodies were becoming interested in Y. M. C. A. work, said that "every cadet at West Point except two had contributed to the support of the Y. M. C. A. last year."

Dr. George Fisher of the Y. M. C. A.'s Physical Department, described how six Y. M. C. A. Secretaries in China were "capturing the play life of the Chinese and teaching them to develop their bodies." W. B. Miller of the Army and Navy Branch, said that he believed that, in 1920, the Y. M. C. A.'s Army and Navy Departments would be spending $7,500,000 instead of the present $2,500,000 a year; and that there would be a branch established at every post.

A telegram from George W. Perkins, dated Elkhart, Ind., was read by Chairman Warner.

"In all the realm of human endeavor to-day, no work is more uplifting and important than that being performed by the Y. M. C. A.," Mr. Perkins said.

RARE DICKENS EDITIONS SOLD

Many Other Valuable Works in the Library of Alonzo W. Porter.

A set of the works of Charles Dickens and books relating to him, all first editions and sold as one lot, brought $511 at Anderson's in the opening session of the sale of the library of the late Alonzo W. Porter of this city. A copy of the first edition, in the original pink wrappers, of "The Humorist," London, 1819, with 40 etched and colored plates by George Cruikshank, brought $200. A copy of the rare first edition of the London, 1826, English translation of the Brothers Grimm's Popular Stories, illustrated by George Cruikshank, and in binding by Sangorski and Sutcliffe, sold for $207. John Ruskin says of these Cruikshank plates that they are unrivaled in delicacy of touch and can only be compared to the etchings of Rembrandt.

Other interesting items were: first editions of Lewis Carroll's "Alice's Adventures in Wonderland" and "Through the Looking Glass and What Alice Found There," $66.50; "Le Mouchoir: an Autobiographical Romance," one of the scarcest of James Fenimore Cooper's works, as published in Brother Jonathan, No. XXII, New York, March 22, 1843, its first appearance in print, $56; a complete set of "The Comic Almanac, an Ephemeris in Jest and Earnest," illustrated by George Cruikshank and others, $61; a complete set, five volumes, of Charles Dickens's Christmas Stories, all first editions, $60; first edition, in separate book form, of Robert Burns's "Tam o' Shanter," $102; a set of Henry Alken's colored sporting plates, $282; second edition of "Jorrocker Jaunts and Jollities," by R. S. Surtees, $150; the Bibliophile Society's André's Journal, $53; Liber Scriptorum, the first book of the Authors' Club, New York, 1893, $57; "His Arsenis," by John Barclay, London, 1629, $54, and Daniel Featly's "The Romish Fisher Caught and Held In His Own Net," London, 1627, with arms of James I., $107.

Fisk & Robinson Resume Business.

George H. Robinson of the firm of Fisk & Robinson, which suspended on Feb. 1 last, has been reinstated on the New York Stock Exchange, and the firm will resume business on Dec. 8. The house was one of the best-known dealers in bonds in this city handling large amounts of United States and municipal bonds. Dullness in the bond market and the firm's commitments in several railroad undertakings forced its suspension last Winter.

YESTERDAY'S FIRES.

A. M.	Loss.
12:55—385 Cherry St.; Abraham Vandreif	$100
1:30—Mosholu Av. and Broadway; James E. Borden	$1,500
4:45—60 2d Av.; Jennie Custen	$3
8:30—205 E. 99th St.; Henry Denager	$50
9:20—78 Eldridge St.; Morris Hechter	$10
10:25—34 Avenue B; William Synott	$10
11:30—574 E. 138th St.; Sam Gold	$10
P. M.	
12:00—131 Perry St.; Seeman Brothers	$5
12:25—40 Broad St.; unknown	Trifling
2:35—80 E. 107th St.; Henry Heimlich	Trifling
3:35—585 Amsterdam Av.; Charles Wuflander	Trifling
4:40—2,780 Eighth Av.; Leo Strauss	$100
5:20—754 E. 177th St.; unknown	Trifling
5:35—500 E. 11th St.; H. Goldberg	$100
6:20—51 E. 8th St.; K. J. Smith	$2,000

The fire at 106 Franklin Street reported yesterday as in the loft of the Manhattan Suspender Company was not in the premises of that concern, but in a loft above at the same address.

LACK LUXURY IN PRISON.

Chef of Wealthy Nebraska Convicts Tardy—Fine Furnishings in Cells.

Special to The New York Times.

HASTINGS, Neb., Dec. 1.—Their Japanese chef has not arrived, and so W. G. Comstock, Aquilla Triplett, and Charles Jamison, wealthy Nebraska cattlemen, convicted of illegally fencing range land and brought here Tuesday night to serve a one year's sentence in the Adams County jail, must for a time eat the food given to all the other prisoners. The chef is expected in a week or so.

Arranging fine rugs and other costly furnishings they had bought for their cells occupied the first day in prison for the three men. Telephone extensions and electric lights will be installed at once, making their permanent quarters as comfortable as possible.

With all their luxury the prisoners will have some troubles. Judge Dungan has drawn up a set of rules which they must obey. The jailer must examine all packages for them. They will not be permitted to converse with visitors except in the presence of the jailer. Visitors will be allowed on Wednesdays and Saturdays from 10 A. M. to 12 M. and from 2 to 4 P. M. The prisoners must fall in line before their cells each evening at 8 o'clock. From Oct. 1 to April 1 they must rise at 7 A. M., and from April 1 to Oct. 1 at 6:30 A. M. Intoxicating liquors will not be allowed except on prescription of a physician. Newspapers and reading matter will be permitted and a Bible for each prisoner.

When the Japanese chef arrives he will be quartered in the Oliver residence, which Jamison has leased for the Winter for his family. The meals will be prepared there and conveyed to the jail in an automobile.

ADVERTISEMENT OF

JOHN DAVID

DUOFOLD UNDERWEAR

Constructed of two *light-weight* fabrics with air-space between; the surest protection against Winter colds. The cotton or linen on the *inside* is for maximum comfort, and the wool, silkoline, or silk on the *outside* is for protecting *warmth*.

$2.00 the garment upwards.

STEIN-BLOCH SMART CLOTHES.

MEN'S SUITS:—
Great variety of fabrics in blues, blacks, Scotch mixtures, grays and browns. Models from the extreme to the ultra conservative.
Priced as low as $20

MEN'S OVERCOATS:—
Smart styles. Raglans, Great Coats, Belted Coats, Box Coats, Form fitting Coats. Exclusive fabrics.
Priced as low as $20

"Onyx"
Pure Thread
SILK HOSIERY.

As an instance of reputable merchandising, we are offering this popular brand of Men's Silk Socks in a wide variety of correct shades. Should you choose to buy *quality* in hosiery, you can't improve on "ONYX."

AT 50c. the pair.

Other "Onyx" Silk Socks at 1.00, 1.50, 2.00, 2.50

NECKWEAR SPECIAL:—
1,000 DOZEN DOLLAR VALUE cravats. Open end and four-in-hand shapes. Greatest variety ever shown. All PURE SILK and of this season's newest designs.

For to-day and to-morrow.

55c.

Xmas box containing THREE SCARVES for handsome holiday gift $1.65.

Pennsylvania Station one block west.

JOHN DAVID
STEIN-BLOCH SMART CLOTHES MEN'S FURNISHINGS
BROADWAY & 32nd STREET

32d St. entrance of McAdoo Tunnel directly opposite store.

Copyright Hart Schaffner & Marx

Regarding Value

VALUE,—the actual return one gets for money expended must ever be the paramount consideration in the purchase of any piece of merchandise.

It is our contention and our firm belief that our Hart Schaffner & Marx Clothes offer better value dollar for dollar than any others shown in New York to-day.

At $18, $20, $22.50 and $25 we give you suits and overcoats that otherwhere would cost from $5 to $10 more.

And at $30, $35, $40 and $50 garments fully the equal of those custom made at double the price.

We want you to be our judge.

Come to-day and prove the verity of our statements.

Suits $18 to $50 Overcoats $15 to $65

Wallach Bros.

Third Ave., cor. 122d St. (Open Evenings.) | 1195 Broadway, Just Below 29th St. | 246-248 W. 125th St. (Open Evenings.)

The Home of Hart, Schaffner & Marx Clothes

TO MEASURE FOR $20.00

To-day and to-morrow we offer a special line of very fine Winter overcoatings. Also suitings of cheviots, fancy worsteds, and gray, blue and black diagonals. They are of exceptional value. Call and see them.

ARNHEIM, Broadway & 9th St.

Definite Work

If you want work as an office assistant or a mechanic, do not advertise as if you were a jack-of-all-trades.

Definite advertisements premise definite workers.

Employers look for them in the Situations Wanted advertisements of The New York Times.

Telephone Bryant 1000.

METROPOLITAN OPERA HOUSE
To-night at 8, MADAMA BUTTERFLY. Mmes. Farrar, Fornia; MM. Martin, Scotti, Cond., Toscanini. Sat. Aft., Double Bill, CAVALLERIA RUSTICANA and PAGLIACCI. Mmes. Destinn, Gluck, Wickham, Mattfeld; MM. Caruso, Martin, Amato, Gilly, Bada. Cond., Podesti.
Sun. Eve., Popular Prices, at 8:30, GRAND SUNDAY CONCERT. Mr. ALEXANDER HEINEMANN, German Lieder Singer; Mmes. Alten, Wickham; MM. Galeffi, Witherspoon. Entire Metr. Opera Orch. Cond., Pasternack.
Next Week:—Mon. Ev., AIDA. Mmes. Rappold, Homer; MM. Caruso, Amato, Didur, Rossi, Con. Toscanini. Tues. Evg., Sp'l Perf'ce at Regular Prices. TANNHAEUSER. Weidt, Fremstad; Slezak, Soomer, Hinckley, Reiss, Hinshaw. Cond., Hertz. Wed. Eve., DIE WALKUERE. Mmes. Weidt, Morena, Wickham; MM. Burrian, Soomer, Hinckley. Cond. Hertz. Thurs. Evg., LA BOHEME. Mmes. Farrar, Alten; MM. Jadlowker, Scotti, de Segurola, Didur, Pini-Corsi, Audisio. Cond., Toscanini.
Fri. Eve., 7:45, LOHENGRIN. Mmes. Fremstad, Homer; MM. Slezak, Hinckley, Goritz, Hinshaw. Cond., Hertz.
Special.—Sat. Eve., Dec. 10, Premiere of Puccini's latest opera, "THE GIRL OF THE GOLDEN WEST." Double Prices will prevail for this performance. Box Office Sale Begins Wed., Dec. 7, at 9 A. M.

BROOKLYN ACADEMY OF MUSIC.
Sat. Evg., Dec. 3, at 8, TANNHAEUSER. Mmes. Morena, Fremstad, Sparkes; MM. Burrian, Hinckley, Goritz, Hall, Bayer, Hinshaw, Gunther. Con., Hertz. WEBER PIANO USED.

CARNEGIE HALL. TO-DAY AT 2:30.
PHILHARMONIC
—SOCIETY OF NEW YORK—
50c. TO $2. GUSTAV MAHLER, Conductor. Soloist, FRANCIS MACMILLEN
SPECIAL ANNOUNCEMENT.
A cycle within the regular series. 5 unique programs with great soloists.
Dec. 13-16—All-Beethoven-Scharwenka.
Dec. 27-30—All-Tschaikowski-Dethier.
Jan. 3-6—All-French-Clement.
Jan. 10-13—All-Wagner-Gadski.
Jan. 17-20—All-Modern. Mahler's 4th Symph.
Series Tickets $2 to $7.50, Now on Sale. Write Loudon Charlton, Carnegie Hall, for prospectus.

THE NEW THEATRE.
SYMPHONY
Society of New York.
WALTER DAMROSCH, Conductor.
Next Sunday Aft., Dec. 4, at 3,
JAROSLAV KOCIAN, Violinist.
(His only N. Y. appearance.) Symphony E minor, BRAHMS; Symphonie Espanole, LALO; "In the Spinning Room," DVORAK; (First Time) "Be Embraced, Oh Ye Millions," JOHANN STRAUSS
Tickets 50c. to $2, at box office & 1 W. 34th St.

MENDELSSOHN HALL | To-morrow (Sat.) Aft. at 3 | DEC. 3
FIRST PIANO RECITAL
XAVER
SCHARWENKA
The distinguished, celebrated Composer-Pianist. Prices 75c. to $2. Now on sale at Box Office. MANAGEMENT R. E. JOHNSTON. BALDWIN PIANO USED.

New Amsterdam Theatre, TO-DAY, 2:15
KLAW & ERLANGER present
W. W. ANDREEFF'S IMPERIAL RUSSIAN
BALALAIKA ORCHESTRA
Soloist, MYRON W. WHITNEY, Basso.
Carnegie Hall.....To-morrow Night, 8:15
New Amsterdam Theatre...Sunday Night, 8:15
Seats $1.50, $1.00, 75c., 50c., at box offices.

BELASCO THEATRE, 44th St., nr. B'way.
First Concert Mon. Aft., Dec. 5, at 3:30.
BARRERE ENSEMBLE
Chamber Music for Wind Instruments.
Raff, Holbrooke, de Grandval, R. Hahn.
Assisting Artist, MISS ADA SASSOLL.
Tickets $2, $1 and 50c. Mrs. Beaver, 1 W. 34th.

CARNEGIE HALL. To-morrow (Sat.) Aft.
Piano Recital JOSEF
HOFMANN

Carnegie Hall. Tues. Aft., Dec. 6th, at 3.
RECITAL by MME. MARCELLA
SEMBRICH
Frank La Forge at the Piano (Baldwin).
$1 to $2.50. Management Loudon Charlton.

ELMENDORF CARNEGIE HALL, 57th St.
SUNDAY EVE. at 8:30. | FAMOUS
MONDAY MAT. at 2:30. | PAINTINGS

IRVING PLACE THEATRE | Third Week! Every Eve., 8:15, The Great Success, ("The Musician's Girl") "DAS MUSIKANTENMAEDEL," operetta by Jarno. Sat. Mat., "Maria Stuart."

COLUMBIA B'way & 47th St. | Burlesque. Pop. Mat. To-day, 15c, 25c, 50c. Eve. & Sat. Mat. 25c. to $1. Smoking.

THE NEW THEATRE Cent. Pk. W. 62d-63d Sts. | Phone 8800 Col.
To-night, 8:15, and Sat. Mat., 2.
Maeterlinck's Miracle Play
SISTER BEATRICE | & Besier's Comedy (DOUBLE BILL) DON
Saturday Evening at 8:30 o'clock,
FINERO'S POWERFUL DRAMA.
THE THUNDERBOLT
MONDAY, DEC. 5—WORLD PREMIER
By Arrangement with The New Theatre Liebler & Co. Will Present for Two Weeks
MAETERLINCK'S LATEST DRAMA
MARY MAGDALENE
WITH
OLGA NETHERSOLE
Musical Accompaniment by The Russian Symphony Orchestra of 60
MODEST ALTSCHULER.....CONDUCTOR

MAJESTIC B'way & 50th St. Eves. 8:30. Reg. Mats. Wed. & Thurs. & Sat., 2:15.
Maurice Maeterlinck's THE BLUE BIRD
"The Blue Bird for Happiness."
New Theatre's Management. Original Cast.

Tickets for Shubert Theatres, in this group, Not Sold through Tyson's or McBride's.

HIPPODROME
Entire Block, 6th Av., 43-44th Sts. Evs. at 8. Daily Matinees at 2. Best Seats $1.00.
The International Cup | Ballet of Niagara | The Earthquake | 12 New Circus Acts

LYRIC 42d St. W. of B'way. Evgs., 8:40, Matinee To-morrow, 2:15.
Mrs. LESLIE CARTER
IN "Two Women" By Rupert Hughes.
Critical Carter Comment.
Adolph Klauber, Times: "Warm welcome for actress."
Louis De Foe, World: "Mrs. Carter sets off emotional rockets; also pinwheels, roman candles, and other high explosives in 'Two Women.'"
James C. Garrison, Press: "Mrs. Carter comes back into her own again. Fresh conquest of New York."
Acton Davies, Eve. Sun: "Acted with a force which was torrential."

William Collier's COMEDY 41st, Bet. B'way & 6th Av. Evs. 8:15. Mat. Tom'w, 2:20.
THE HOUSE WHERE THE LAUGHS COME FROM.
WILLIAM COLLIER
in "I'LL BE HANGED IF I DO."
If Berhardt opened against Collier, I would go to Collier.—Alan Dale.

Lew Fields' HERALD SQ. B'way & 35th St. Evs. 8:15. Mat. To-morrow, 2:15.
LULU GLASER | The Operatic Treat of the Year.
In The Girl and The Kaiser.

BROADWAY B'way and 41st St. Evgs. 8:15. Last week. Mat. To-m'w, 2:15.
MARIE CAHILL in a new musical comedy, JUDY FORGOT.
MONDAY, DEC. 5 FOUR WEEKS ONLY SAT. MATS
Curtain on Monday Night at 7:45.
SOTHERN-MARLOWE
In Repertoire. First week MACBETH. Seats on Sale Now. Prices 50c. to $1.50.

HACKETT 42d, West of B'way. Evs., 8:20. Matinee To-morrow, 2:15.
Last Week Here MOTHER Next Week Circle Theatre
TUES., DEC. 6, Liebler & Co.'s Production.
ALBERT CHEVALIER
In a New Character Comedy DADDY DUFARD Seats on Sale.

Nazimova's 39th St. Thes., 39th, nr. B'y. Evs., 8:30. Matinee To-morrow, 2:15.
MME. TROUBADOUR with MARIETTA OLLY
Van Rensselaer Wheeler Georgia Caine

CASINO B'way and 39th. Evenings, 8:15. Matinee To-morrow, 2:15.
Souvenirs Monday Evg., Dec. 19.
Sam Bernard in He Came from Milwaukee.

DALY'S B'way and 30th St. Evs. 8:30. Matinee To-morrow, 2:30.
"Best Farce in ten years."—Eve. Mail. BABY MINE

Maxine Elliott's Thes. 39th, bet. B'y & 5th Av. Evgs. 8:30. Matinee To-morrow, 2:30.
Charles Klein's New Play THE GAMBLERS George Nash

CIRCLE B'way & 60th St. Evs. 8:15. Matinee To-morrow, 2:15.
DOUGLAS FAIRBANKS in THE CUB.
Next Week—MOTHER. From the Hackett Theatre.

WEST END 125th, W. of 8th Av. Evs. 8:15. Matinee To-morrow, 2:15.
MARIE DRESSLER in TILLIE'S NIGHTMARE
N'xt W'k: Max Rogers | THE SUMMER WIDOWERS | C. William Kolb

COLONIAL Daily Mat. 25c. | Clarice Mayne, Julius Steger & Co., Kelmar & Brown, Lorch Family.

ALHAMBRA Daily Mat. 25c. | Maclyn Arbuckle & Co., Baldini & Kosloff, Clara Belle Jerome, etc.

BRONX 149th St. 3d Ave. Daily Mat. 25c. | Christy Mathewson & Chief Meyers, The Photo Shop, others.

CITY THEATRE, E. 14th St. Evs. at 8:15. Mats. Wed. & Saturday at 2:15.
BESSIE McCOY in The Echo
Next Week—KYRLE BELLEW in "Raffles."
SUNDAY 8 P. M. 2 GRAND CONCERTS 8 P. M.

Keith & Proctor's 5th AVE. 28th St. & 5th Av. Daily Mat. 25 & 50c. | GERTRUDE HOFFMANN and Company of 40. World & Kingston, Claude & Fannie Usher, Albert Hole.

OLYMPIC Broadway & 42d St. | East 14th St. Matinee To-day. JACK SINGER'S SERENADERS.

MURRAY HILL Mat. To-day. Smoking. Evs. 8:15. Burlesque—FADS AND FOLLIES.

NEW YORK'S LEADING THEATRES.

EMPIRE B'way & 40 St. Evs. 8:15. Last Matinee To-morrow, 2:15.
LAST 2 NIGHTS—LAST MAT. TO-M'W.
JOHN DREW in his great-est success. Smith
NEXT MONDAY, 4 WEEKS ONLY.
SEATS NOW SELLING.
CHARLES FROHMAN Presents
WILLIAM GILLETTE
WEEK Dec. 5—"SHERLOCK HOLMES."
WEEK " 12—"The Private Secretary."

LYCEUM 45th St., nr. B'way. Evs. 8:30. Mats. To-morrow & Thurs. 2:30.
THE IMPORTANCE OF BEING EARNEST With A. E. MATTHEWS. By OSCAR WILDE.

GARRICK 35th St., nr. B'way. Evs. 8:30. Mats. To-morrow & Wed. 2:15.
THE SPECKLED BAND:
AN ADVENTURE OF SHERLOCK HOLMES by A. CONAN DOYLE.

KNICKERBOCKER. B'way & 38th St. Evs. 8 sharp. Mats. To-morrow & Wed. 2.
JULIA NEILSON FRED TERRY
in the romantic play in 4 acts HENRY OF NAVARRE

HUDSON 44th St., nr. B'way. Evs. 8:30. Mats. To-m'w & Wed. 2:20.
DAVID BELASCO Presents
Blanche Bates in NOBODY'S WIDOW.

CRITERION B'way, 44th St. Evs. 8:20. Mats. To-m'w & Wed. 2:15.
126th TIME
THE COMMUTERS By JAMES FORBES.

BIJOU 30th St., B'way. At 8:20. Mats. To-m'w & Wed. 2:20.
BIGGEST HIT IN N. Y. SINCE THE MUSIC MASTER. ZELDA SEARS in THE NEST EGG

NEW AMSTERDAM W. 42 St. Evs. 8:15. Mats. To-m'w & Wed. 2:20.
Lina Abarbanell with Ralph Herz.
MADAME SHERRY!
Spec'l Mat. To-day, 2:15 | IMPERIAL RUSSIAN COURT BALALAIKA ORCHESTRA.

NEW YORK B'way & 45th St. Evs. 8:15. Mats. To-m'w & Wed. 2:15.
MLLE. EMMA TRENTINI in
NAUGHTY MARIETTA.
By Victor Herbert & Rida Johnson Young.
With ORVILLE HARROLD.

GAITY B'WAY & 46TH ST. EVGS. 8:15. MATS. WED. & SAT. 2:15.
COHAN'S BIGGEST HIT GET-RICH-QUICK WALLINGFORD

LIBERTY 42d St. Evs. 8:15. Mats. To-m'w & Wed. 2:15.
The Best Comedy in Town
THE COUNTRY BOY By Edgar Selwyn.

ALMA Joe Weber's. B'way & 29th. KITTY GORDON in WHERE DO YOU LIVE with JOHN McCLOSKEY.

GRAND 23d St., 8th Ave. | ARSENE LUPIN Next Mon., GENEE

CHARLES DILLINGHAM'S GLOBE Broadway 46th St. | Evs. 8:20. Mats. To-m'w, 2:15.
LAST WEEK.
Adeline Genee in THE BACHELOR BELLES
BEGINNING NEXT MONDAY—3 Weeks Only
SARAH BERNHARDT SEATS NOW.

WALLACK'S B'way & 30th St. Evs. 8:15. | Mats. Wed. & Sat. 2:15.
MAY IRWIN ALWAYS A SUCCESS!
In the Best Vehicle She Ever Had GETTING A POLISH

ASTOR B'way, 45th St. Eve. 8:20. Mats. Wed. & Sat. 2:20.
LAST 2 NIGHTS—LAST MAT. SAT.
THE GIRL IN THE TAXI with Carter De Haven.
TUESDAY, Dec. 6—Seats Now.
THE AVIATOR with WALLACE EDDINGER

BELASCO 44th St., nr. B'way. Ev. 8:30. Mats. Thurs. and Sat. 2:30.
THE NEW COMEDY "THE CONCERT"

REPUBLIC W. 42d St. Ev. 8:15. Mats. Wed. and Saturday, 2:15.
REBECCA OF SUNNYBROOK FARM

MANHATTAN OPERA. 34th St. | Daily Mat. Eve. 25c to $1. | 25c-50c.
Maggie Cline, Billy Van & Beaumonts, Others.

Hammerstein's VICTORIA. 42d St. | Daily Mat. Eve. 25c to $1.00. | 25c & 50c.
"The Silhouette Girl" and 15 Feature Acts.

AMERICAN 22 ALL STAR ACTS
42d St., nr. B'way. DAILY MAT., 25. Curtain rises at 1:30 & 7:30 P.M. sharp.
CHAS. A. BIGELOW, Ross & Fenton, "Scrooge," Harold, Juliet? Cliff Gordon, Karno Comedy Co., others.

ACADEMY OF MUSIC. 10, 20 & 30c. SHENANDOAH
Sun., 2 Concerts. Next Mon., THE ENSIGN.

EDEN MUSEE WORLD IN WAX. Launching Olympia. CINEMATOGRAPH Each Hour. Extra Attraction, THE WHITE YOST.

BROOKLYN AMUSEMENTS.

ORPHEUM HERBERT KELCEY & EFFIE SHANNON, NEW PIANOPHIEND MINSTRELS, EDDIE LEONARD.